Parts, Complete—30 Pages

The Times

Part I—General News Sheet—16 Pages

MINIMUM TEMPERATURES: Boston, 40; New York, 38; Washington, 34; Pittsburgh, 28 Cincinnati, 24; Chicago, 18; Kansas City, 20; St. Paul, 2; Jacksonville, 42; LOS ANGELES, 51

ANNUM, $9.00 | Per Month, 75 Cents. or 2 1-2 Cents a Copy. | THURSDAY MORNING, JANUARY 25, 1906. | On All News Stands. Trains and Streets. | 5 CENTS

THE WEATHER.
BRIEF REPORT.
...For Los Angeles and vicinity: warm; light east winds.
...Maximum temperature, 51 deg. Wind 5 a.m., 7 miles 5 p. m., 4 miles. At midnight the ...was 57 deg.; clear.
...For San Francisco and vicinity: light east wind, changing; possibly light showers.
...weather report will be found on page 11.)

POINTS OF THE NEWS
IN TODAY'S ISSUE OF THE TIMES

INDEX.
...Life Election.
...Life in Rigging.
...the War Path.
...of Modern Blackmail.
...Public Land Thieves.
...Lays Out "Rebels."
...Letter's Live Clews.
...Development Manager.
...Classified Advertising.
...Music, Lost Chord.
...in Los Angeles Society.
...Brief: Vital Record.
...Investigation Comedy.
...of a Cyclops.
...Service: Official Doings.
...City Jobs League.
...Page: Pen Points.
...Mines, Metallurgy.
...Advance Run.
...Gay New Year.
...at the Desert.
...from Neighboring Counties.
...in Los Angeles County.
...Finance and Commerce.
...Real Estate Transfers.

SYNOPSIS.

...Eastern moneyed men to establish two important factories if lease can be secured to possibility of labor-union ...Brother of McKinley's ...bested by fear, calls police ...reaches into his own pocket ...Handsome new home of ...story destroyed by supposedly ...plans....Library "investigation" ...is find who or what ...is all about....Council says ...take and kills Howton's gas ...Autos off this morning on ...Tobe" hook ...Mexican Consul ...goes too fast with his ...Scottish rite Masons present ...great temple dedication ...work for Broadway....The ...superintendent asks "or forty-...son....Oregonians going ...this morning....'Scotty's' ...too much morphine, doc- ...Court warns Nevin to ...the auto-speeding trial to- ...completion grafter sent to the ...Labor-union bosses 'beg- ...banker's wife gets divorce. ...workers see a snide. ...Smith divorced from bric- ...CALIFORNIA. Death ...Durham in Pasadena. ...lunges from band at Long ...Notorious Chino woman ar- ...town complaint and graver ...fellow....Party from San ...missing Mrs. Chase about ...Hill....Gopher hole takes ...off shoulders of Long Beach ...superintendent....Aged prospec- ...in San Bernardino after half ...vain search for gold...."No ...hunters," wires Evangelist ...Northwest to his wife in ...Knabenshue proposes ...Wilson's Peak.

...SLOPE. Oregon determined ...Parker and McKinley to earth ...instantly killed by ex- ...saloon....Masked men raid ...saloon....Quarrel over ...rights results in shooting val- ...Stockton Elks decide to ...fair....One hundred and thir- ...passengers and crew of the ...lost, only fifteen survivors, ...Standard Oil agent thought ...poisoned....Man falls dead in ...

...REAL EASTERN. More mil- ...tell how they gave money to ...

STORMY MEETING.

Mutual Life Holds an Election.

Dissenting Policy Holders are Utterly Swamped Beneath Burnham's Proxies.

President of Company Goes from Home, Though Ill, to Take a Hand.

Lawyers Lay Grievances of the Dissatisfied People Before Jerome.

[BY DIRECT WIRE TO THE TIMES.]

NEW YORK, Jan. 24.—[Exclusive Dispatch.] Following a stormy meeting of the stockholders and policy holders of the Mutual Reserve Life Insurance Company, it became known today that lawyers representing the policy holders not in sympathy with the present management have laid their grievances before Dist.-Atty. Jerome, and expect to have a further conference with him tomorrow.

The efforts of the dissenting policy holders to elect an independent ticket were swamped utterly beneath 14,044 proxy votes cast by Frederick A. Burnham, president of the company, in behalf of the administration candidates for reelection to the board of directors, who were James W. Bowden, Charles W. Camp and W. T. B. Milliken. Burnham, who has been ill for months, left his home for the first time to attend the annual meeting in person.

Directly after the triumph of the present administration, the board of directors met and unanimously reelected Burnham president and El- ...[illegible] having announced ...ported they might do. The other executive officers were also reelected.

Extraordinary efforts were made to scrutinize the credentials of all policy holders who undertook to vote either in person or by proxies other than those running to Burnham. Not a single hostile vote was polled by proxy, though vain efforts were made.

Mary A. Boutell of Brooklyn wanted to vote upon her husband's $2000 policy, but failed to qualify. Turning to the other dissenters, she asked: "What else can you expect from such a pack of thieves?"

Of all who applied, just fifty-eight qualified as voters in person, and of these nearly thirty were either directors or employés of the company, who were eligible to vote.

A. O. Granger protested that the meeting should be allowed to select its own chairman. Eldridge quoted the bylaws, but put the matter to a vote, and the opposition was outvoted by 34 to 24.

Granger and others then demanded time to select a ticket for the three vacant directorships, in opposition to the slate. After a brief conference, the dissenters named Granger, A. W. Scharf of this city, and Dr. H. C. Scheier of South Norwalk, Ct., as their nominees. When the votes were counted, there were 24 for this, while 34 who voted in person, including the company's employés, supported the slate, and Burnham, for good measure, cast in also 14,044 of the permanent proxies held by him.

BALLOON OVER THE PYRENEES.

REMARKABLE FEAT ACHIEVED BY AERONAUT DURO.

He Telegraphs to Paris from Granada, Spain, That He Landed in the Vicinity of Guadix—Wins the Challenge Cup by His Courageous Effort.

[BY DIRECT WIRE TO THE TIMES.]

PARIS, Jan. 24.—[Exclusive Dispatch.] Telegraphing from Pau, the Herald's correspondent says Señor Duro has succeeded in a courageous attempt to cross the Pyrenees in his balloon El Ciergo. It was thought barely possible when he started that he might get across the mountains, but that he should get so far south as Guadix, which his telegram shows he has done, was never anticipated by his most enthusiastic admirers.

Dr. Speakman, president of the Aëro Club, sends the following telegram, which he received this morning:

"Came to land this morning at half-past 6, in the vicinity of Guadix, Granada.

[Signed] "DURO."

Señor Duro therefore has traveled alone on one of the coldest nights of the year, without lights to read his instruments, and has crossed one of the highest mountain ranges of Europe and penetrated into Spain a distance in a straight line of nine six hundred kilometers from Pau. In consequence, he holds the Coupe des Pyrenees, a challenge cup, which, it is believed, will not be easily wrested from him.

ROSEBERY'S SON ELECTED.

Lord Dalmeny Secures Seat in Parliament Despite Opposition of John Redmond.

[BY THE ASSOCIATED PRESS—P.M.]

LONDON, Jan. 24.—Lord Dalmeny, the Earl of Rosebery's eldest son, has been elected to Parliament from Midlothian, Scotland, by over 3000 majority, in spite of the opposition of John E. Redmond, who, on account of Lord Rosebery's opposition to home rule, asked the Irish not to support Lord Dalmeny.

Among the reëlected are R. W. Perks, chairman of the Yerkes Underground Railway, and Harry Marks, the latter winning a three-cornered fight in which one of the defeated candidates was I. G. M. Goodheart, who married Miss McCormick of Chicago.

Today's returns show that the Liberals have gained ten more seats and that the Laborites have two additional seats to their credit. The totals now are: Liberals, 305; Unionists, 137; Irish Nationalists, 81; Laborites, 46.

OVERLAND RUSH OF MILITARY.

BRITISH TEST OF TRANSPORTATION BY CANADIAN PACIFIC.

New Alliance With Japan Makes It Necessary That Fast Time from Europe to the Pacific Coast be Assured—Ten Thousand Men to be Sent as Experiment.

[BY DIRECT WIRE TO THE TIMES.]

OTTAWA (Ont.) Jan. 24.—[Exclusive Dispatch.] The Canadian Pacific Short Line is to be subjected to a big transportation test by the government. In consequence of the new alliance with Japan, in which both nations pledge themselves to support each other in case of an attack, even though it be single-handed, the British government has decided to discover in just how little time it could send a considerable body of men from the shores of Great Britain to Queen Charlotte Island, which lies to the north of Vancouver. Up to the present, the plan has been closely guarded in the Admiralty.

The scheme is to call upon the Can- ...[illegible] ...and all equipment, from England to Vancouver and then to Queen Charlotte Island. This will involve the chartering of extra vessels and running twenty trains, each loaded with 500 men and camp equipment, across the continent.

As the terminus of the Grand Trunk Pacific will be on the coast somewhere inside of the Charlotte groups of islands, the assumed strategic value is of great importance to Great Britain.

BLOODY PROSPECT IN OIL FIELDS.

GOVERNOR ORDERS TEXAS RANGERS TO HUMBLE DISTRICT.

Trouble Arises Through Inability of Employees and Owners to Reach Agreement—Employers Say They Will Run Their Plants to Suit Themselves.

[BY DIRECT WIRE TO THE TIMES.]

GALVESTON (Tex.) Jan. 24.—[Exclusive Dispatch.] Trouble between employés and employers in the big Humble oilfields is rapidly reaching a crisis, and may result in bloodshed. The Governor has concluded that the conditions are sufficiently acute to warrant sending the State Rangers there, which he has done, in order to prevent any attempts at vandalism that may be made.

The trouble has arisen through a seeming impossibility of the union men and the owners of the oil field to arrive at an agreement. The latter now declare that they will eliminate the former as industrial factors in the development of that section. They say they propose to operate their plants to suit themselves, and will not accept diction from any quarter.

Apprehension is felt that trouble may be precipitated through some covert act, the result of which is incalculable.

MINE SUCKS IN COFFINS.

Wilkesbarre People on Verge of Panic Because of Disappearance of Their Dead.

[BY DIRECT WIRE TO THE TIMES.]

WILKESBARRE (Pa.) Jan. 24.—[Exclusive Dispatch.] All efforts to prevent the thousand or more bodies buried in St. Vincent Cemetery from being sucked into the workings of the Gaylord coal mine here have so far been futile. As a result, thousands of persons who have dear friends and relatives buried in the cemetery are in a state bordering on panic.

The old workings of the mine continue to fall in, and already scores of coffins, with their ghastly contents, have tumbled into the chasm from the graves above. In a desperate effort to prevent further desecrations of the old burying ground and because of the clamor of the relatives of the dead, the mine officials are trying to fill it with culm, which is being flashed into the workings. The company has been enjoined from taking out any more coal from that part of the mine.

CLINGING TO RIGGING LAST VICTIMS DIE.

Hundred Thirty-nine of Valencia's Passengers and Crew Perish.

Rescue Steamers, Helpless, Leave Scene Before Last Act in Most Dreadful Tragedy of North Pacific is Over—Storm Sweeping Through Cordage Funeral Dirge for Score of Terror-Crazed Women.

[BY THE ASSOCIATED PRESS—P.M.]

VICTORIA (B. C.) Jan. 24.—Of the 154 people on board the steamer Valencia when she struck near Klanaway Rock, five miles from Cape Beale, at 11:45 p.m. Monday night and met disaster, but fifteen were saved. Seven were passengers and eight were of the crew. The dead number 139, the greatest loss of life in the North Pacific since the "Pacific" was lost in 1875.

The fifteen survivors are:

F. F. Bunker; Carl Samuel, Miss Hone, R. Brown, Thomas Shields, F. Campbell, J. R. Richlap, K. Fasoda, T. J. McCarthy, E. N. Ledhos, Albert Wells, John Marks, W. Goslin, T. Lampson, C. Brown.

VICTORIA (B. C.) Jan. 24.—The Valencia, in whose rigging about thirty people were clinging, frantically waving for assistance which could not be given when the steamer Queen left the scene, at 11:30 a.m., broke up about 3 p.m. today, sweeping to death those few who had survived these terrible hours of privation, chilled and numbed to the limit of human endurance by clouds of spray which swept over them.

...[illegible] ...Mayor Morley ...sent at 11 o'clock tonight after the sad news was brought by the Queen—of men clinging to the rigging of the partially-submerged vessel—and the blue jackets who went on her, by order of Capt. Parry of H. M. S. Egeria, with surf boats, to endeavor to reach the wreck, will arrive too late, as the sea had claimed all before the Queen had reached Victoria.

WHEN QUEEN LEFT SCENE.

The steamer Queen, which arrived at 6 o'clock tonight from the scene of the wreck of the Valencia reports that, when she left the wreck at 11:30 a.m. today, being relieved by the steamer City of Topeka, from Seattle, there were still from twenty to thirty people clinging to the rigging of the aftermast, the fore part of the steamer being submerged.

The Valencia lay broadside against the shore. By 1:30 p.m., when the tide would be at its flood, it was expected the greater part of the hull would be submerged.

With the heavy southwest sea then running, the afterhouses would, without doubt, be washed away with the rigging, in which the few remaining survivors were still clinging frantically, signalling for assistance.

The only hope when the Queen left was that a rescue could be effected with lines from land; or, if the sea should go down and the unfortunates still survive, rescue might be made from a smaller tug, which could approach closer to the wreck than the tug Czar, which tried vainly today to reach the passengers.

SIGHT HEARTRENDING.

The sight of the people who thronged the rigging and waved signals to the steamer was heartrending. Nothing could be done; the Queen could not approach closer than a half mile, and to lower boats in the heavy sea would have been madness.

The tug Czar ran toward the wreck, then in a haze, and, returning, reported not having seen anyone on board. The Queen reported the existence of the survivors in the rigging, but the message probably was not understood for soon afterward the tug left and with the steamer Salvor, proceeded around Cape Beale and toward Bamfield.

The sea rolled high. There was a strong wind—about twenty miles an hour—blowing from the east, seas at times washing over the tug Czar, which rolled heavily.

The Queen stood off until half an hour after the others had left, when the steamer City of Topeka arrived from Seatle, with Capt. Patterson, port captain, and General Agent Pharo of the Pacific Coast Steamship Company on board, who ordered Capt. Cousins back to Victoria immediately, to continue his voyage to San Francisco, asking him to report to the City of Topeka en route outward tonight.

TRIED TO FIRE LINES.

Three guns were fired from the wreck about 10 a.m. and it is believed by those on the Queen that an effort was then being made to fire lines ashore.

Mayor Morley of Victoria has chartered the tug Loren, which will leave as soon as possible for the Valencia, although it is feared here it may arrive too late, as a message from Cape Beale at 5 p.m. reports the vessel breaking up. The Mayor has made arrangements with the commanding officer of the naval station at Esquimalt to send a lifeboat's crew from H.M.S. Egeria o nthe Loren to see if anything can be done to succor those who were in the riging when the Queen left the wreck.

The doctor on the steamer Queen said on arrival that those seen in the rigging had reached the limit of endurance and would not by any chance survive another night's exposure.

The Queen was met by an ambulance and a large posse of police, in the expectation that bodies would be brought on the vessel.

The six survivors who were at Cape Beale have started for Bamfield. Jennings, an operator from Bamfield, and Harry Cook, diver from the Salvor, went to meet and assist them. The remaining nine have reached Darling River, but cannot cross, owing to high water. They are expected at Bamfield tomorrow.

SURVIVORS HEARD FROM.

A Bamfield dispatch says:

"Messages demanding that a boat with coal oil and other supplies be sent for the purpose of rendering aid has been received.

"Latest reports from Cape Beale state the survivors at Darling have told a story to the effect that there still remains some alive aboard the ship. They have fitted a gunline and ...[illegible] ...soon as the parties are ready to receive it. A bluff which will enable them to fasten a breeches buoy may result in the rescue of many of those hitherto thought lost.

"People are hoping against hope that the party that left Bamfield this morning are now on the spot, and will be able to lend a hand before the ship's hull succumbs to the pounding of the surf."

A dispatch from a correspondent on the Salvor, dated Bamfield, says:

"It was about noon or a little after when those on the bridge of the Salvor sighted the tug Czar, fighting hard against the heavy sea.

"Soon those on the Salvor could easily see the unfortunate vessel. It was a bleak scene. Amid the surf, which dashed furiously against the rocks, could be seen the dim outline of the ship.

ONLY MASTS VISIBLE.

"Owing to the cloudiness of the sky and blinding wind and rain, it was impossible to make much out, even with the assistance of powerful glasses. But occasionally, when the white waves made a suitable background, what was above the water could be made out with comparative clearness. There were two masts quite plainly outlined, and the funnel still intact.

"Being high tide, the deck was completely submerged, with the exception of a small portion of the bow. As far as could be seen, there was nobody on the decks or in the rigging. Everything seemed perfectly bare.

"She was lying astern, toward the beach, with the seas dashing over the

(Continued on Fifth Page.)

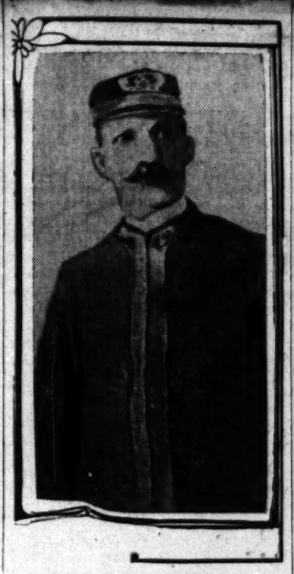

CAPT. O. M. JOHNSON, of the steamer Valencia.

GEN. WHEELER DYING.

Condition So Critical at Midnight That Members of Family Had Almost Abandoned Hope.

[BY THE ASSOCIATED PRESS—P.M.]

NEW YORK, Jan. 25.—Gen. Joseph Wheeler, who is ill with pneumonia at the home of his sister in Brooklyn, was in such a critical condition at midnight that the members of his family had almost abandoned hope and his death was not unlooked for.

Gathered at the bedside at that hour were all the children—Maj. Joseph Wheeler, Jr., Mrs. W. J. Harris and the Misses Anna, Lucille and Carrie Wheeler.

SAW AND CUT TO BUILD STEPS.

FASHIONABLE PITTSBURGHERS DEFEND PRIVATE WALK.

Railroad Company Tears Down Graham-street Stairs and Bribes Carpenters Hired by the East Enders to Remain Away—Now Wealthy Men are Doing the Work.

[BY DIRECT WIRE TO THE TIMES.]

PITTSBURGH (Pa.) Jan. 24.—[Exclusive Dispatch.] Men of the fashionable East End tonight rebuilt a set of steps which the Pennsylvania Railroad Company tore down twice without permission, and indications are that before daylight there will be trouble.

The men who sawed, cut, hit their fingers with hammers and made other mistakes of amateur carpenters are not men who have to work. Some of them sign their checks for large sums. The reason these men of affairs took the matter in charge was because the railroad company bribed carpenters away when an attempt was made to reconstruct the stairs at the foot of Graham street, leading from an elevation to a private walk along the railroad tracks and to a private school maintained by the exclusive East Enders. The steps did not take up much room, but the private walk was just wide enough for the railroad to put in another track.

Without notice, the railroad company Sunday night removed the steps and started to tear up the walk. The citizens at once employed a contractor to repair the damage. When it was completed, the railroad company again removed the stairs. It seemed easy to ...[illegible] ...neighborhood did not care for the job. So a mass meeting was held tonight in the residence of George Lamb.

"We will rebuild them ourselves," was the decision.

Men of means are now standing guard over the steps, until daylight, when they will go into court for an injunction. If the Pennsylvania employés try to tear up the steps tonight, they will "get their blocks knocked off," declare the guards.

SIXTEEN MINERS BURIED.

POTEAU (I. T.) Jan. 24.—News has been received here of an explosion in Mine No. 6 at Witteville, a mining village three miles from here, and it is said that sixteen miners are entombed.

STUNNED BY LIBRARY.

Pittsburgh's Councilmen Learn That New Carnegie Institution is Costly.

[BY DIRECT WIRE TO THE TIMES.]

PITTSBURGH (Pa.) Jan. 24.—[Exclusive Dispatch.] Pittsburgh is up against the truth of the old proverb that "Those who dance must pay the fiddler," especially when it comes to running the finest library in the world.

The Finance Committee of the Common Council today listened to arguments for an apropriation for the new Carnegie library which, when completed, will have cost $6,500,000.

What they heard almost took their breaths away.

"The new building," explained Supt. C. R. Cunningham of the Library Board, "is five times the size of the old one; covers five acres, and is larger than the capitol at Washington. The heating and ventilating contract alone will amount to $600,000. It will require 109 employés to properly take care of the building, instead of 39 as at present. We require at once $40,000 worth of new books.

"If Pittsburgh is going to run the finest library in the world, in the finest way, she must pay for it. Our needs this year will require an appropriation of at least a million dollars."

The Council's committee listened coldly to these arguments, and held the matter over until they decide how fine a library in their opinion Pittsburgh ought to run.

REDS ON WARPATH

Leaders Urge New Assassinations.

While Washington County Officers Make Search, Hot Meeting Held.

Italians are Urged to Use All Means to Overthrow the Government.

Authorities Trace Two Murders—The "Black Hand" Calls for Money.

[BY DIRECT WIRE TO THE TIMES.]

WASHINGTON (Pa.) Jan. 24.—[Exclusive Dispatch.] While Washington county officers were hunting, today, for the leader of the desperate anarchist gang discovered to be in existence at Baird, this county, a meeting of members of the society was held, this afternoon, at Courtney, two miles north of Monongahela. Knowing that nothing was suspected at this place the "Reds," who are charged with various murderous conspiracies, gathered in the saloon of John Eckert, and with impassioned speeches urged the members of the society to resist arrest and conceal their fellow-members wherever possible.

The meeting was prearranged. Members of the organization gathered stealthily, until there were more than fifty in the saloon. Eckert was then informed that he would have to close his saloon and not permit anyone to leave or enter until notified he could do so. The doors were barred, and Eckert was held a prisoner in order that he could not notify the officers.

Vincenzio Valdi and Petro Galeppo, ...[illegible] ...addresses, in which they urged their countrymen to carry out their prearranged plot of assassination, and not to be intimidated by officers. They advised the Italians to use every means possible to "overthrow the government.

"Use bloodshed if necessary," said Valni.

OFFICERS SEARCHING.

The officers did not learn of the meeting until it was too late to apprehend any of the leaders. A posse of nine officers, headed by Chief of Police Leo Logan of Monongahela and Chief of Police John Dawson of Finleyville, tonight began a search for Levi Constantina, the secretary of the anarchist band. Constantina resides at Rock Hole, a mining village just over the Washington county line in Allegheny county. When they reached the suspected man's house they found he had flown.

Petro Larrachi, another secretary of the organization, for whose arrest a requisition was issued yesterday, has also disappeared.

Washington county authorities are deeply chagrined, tonight, that George Barli, the first "Red" arrested, has been released by the Allegheny county authorities. Barli was given a hearing this afternoon before Justice E. Rath of Jallatin and the authorities failed to produce sufficient evidence against him. Washington county officers, however, are shadowing him, and will not allow him to get out of the county.

JUDGE TAYLOR THREATENED.

A startling disclosure of the day was the discovery that Judge J. F. Taylor of the Washington county court had been threatened by the "Black Hand." During the campaign preceding the November election, when Judge Taylor was a candidate for reelection, he received two letters from the "Black Hand," warning him the society was working against him, and that he was in danger. It developed that the decree ordering his death was never issued, as influential Italians persuaded the organization that an attempt on his life would only balk the more important conspiracy, involving the assassination of two prominent men.

TWO DEATHS TRACED.

The county authorities tonight stated that they have indisputable evidence that the death of two prominent Italians in this county recently was due to the plotting of this band. Several weeks ago, Stephen Corusco, a 19-year-old Italian boy, was mysteriously shot near Belle Vernon, Fayette county. It has developed that his father, Michael Corusco, had received a letter signed by the "Black Hand" demanding $2500. The penalty for refusal was the death of his son.

The death of John Lie, a former president of the organization, is declared by the authorities to have been brought about by the anarchist society. Lie withdrew from the society and quarreled with the leaders. His mangled body was found along the tracks of the Pittsburgh, Virginia and Charleston Railroad about two weeks ago. Investigation revealed the fact

(Continued on Second Page.)

ONLY HANDLED BEST PEOPLE.

Col. Mann Reassured One Head of a Family.

B. M. Baker Complained, and Then Advertised.

Former Managing Editor's "News" Sources.

[BY THE ASSOCIATED PRESS—P.M.]

NEW YORK, Jan. 24.—Bernard N. Baker of Baltimore was the first witness to testify today in the trial of Norman Hapgood, editor of Collier's Weekly, on a charge of having criminally libeled Justice Joseph M. Deuel. Baker said he was president of the Baltimore Trust Company, and was president of the Atlantic Transport Company, from 1880 to 1900.

Shepard, of counsel for the defense, showed to Baker two copies of Town Topics of December 5, 1896, called his attention to the item under the head of "Saunterings," and asked if they referred to Baker's family. Baker said they did. Shepard then read them to the jury. They referred to the "blossoming forth" of Baker's family into Baltimore society.

After reading the item, Baker said he visited Col. Mann, editor of Town Topics, in his office. He had no acquaintance with Col. Mann, but introduced himself. Baker said:

"I saw Col. Mann. We talked over the objectionable articles appearing in Town Topics, and I said I wanted them stopped. He told me that it was only the best people who were mentioned in Town Topics. He said that other steamship lines had advertisements in Town Topics, and that my company ought to secure one. He said that all steamship men were after something, and that I might want something which Town Topics could help me to get. He said there ought to be reciprocity. I told him that if he wanted our advertisement, he ought to say so. He said Town Topics had friends, as well as enemies."

Col. Mann showed him the advertisement of the American Line of steamers and told him that of the Atlantic Transport Company should be of equal size. Baker then authorized the insertion of the advertisement. The witness identified it in an issue of Town Topics of January 25.

"Did those articles referring to you and your family cease after the insertion of the advertisement?" asked Mr. Shepard.

"I think so," said Baker.

The witness said the advertisement continued to be published in Town Topics for about a year.

THREE YEARS LATER.

Three years later, in 1891, an item concerning his family appeared again in Town Topics, said Baker, and he consulted counsel about stopping them. After that, witness said, Moses E. Wooster, the agent, visited him and asked him to subscribe to "Fads and Fancies."

"I was surprised that Town Topics should ask me to subscribe," said Baker. "He told me the subscription price was $1500. Afterward he called again, showed me copies of Town Topics and told me the paper was saying pleasant things, and that if I would consult Col. Mann, I could find out what I wanted."

Baker said that on the second visit, Wooster showed him clippings from Town Topics, and again urged him to subscribe to "Fads and Fancies," but he did not do so. After that, the witness said more items about Baker and his family appeared in Town Topics and Baker again went to see Col. Mann.

"He informed me that there had been a definite change in the running of Town Topics, and that it was to be run on a higher plane, because he was associated with better people," said Mr. Baker. "I told him I wanted to be let alone, and he promised that I would not be troubled again. He again asked me to subscribe for 'Fads and Fancies,' and said that he was going to send a solicitor to see me. Irving afterwards called on me with a letter from Col. Mann.

"He wanted to borrow money," said the witness. "He wanted me to take five shares of Town Topics stock for $5000. I said that I was not interested in Town Topics or its stock."

Baker refused to take the stock.

WAYNE RECALLED.

Charles S. Wayne, formerly managing editor of Town Topics, was recalled. He identified some anonymous paragraphs published in that paper in 1902 and 1903, and said they had reference to Dr. Seward Webb, E. J. Berwind and James W. Girard, Jr., and to the President's daughter. He said there was a key system by which one paragraph referred to another, and that it had been in use three or four years.

District Attorney Jerome cross-examined Wayne. He asked: "Who wrote the articles that caused Billy Travers to commit suicide?"

"Rowe, the Newport correspondent."

The witness said that "Mr. Gould was one of the correspondents at Bar Harbor."

CONTRIBUTORS OF "NEWS."

Among the contributors of club news, he said, was James B. Townsend, a member of the Calumet Club and a daily newspaper writer.

Mr. Allen had helped to get club and society news, he said. Others who had helped were W. I. Robinson, William Bininger and Fechheimer.

"Did Mrs. Wade Hampton contribute?"

"Yes; articles about Southern people in New York."

"O'Neil Sevier, Belmont Purdy, Harry C. Smith, Mrs. H. L. Robbins, Edward Zeigler, Acton Davies, James Hueneker, the musical critic, and Oscar Colton were writers for Town Topics," continued Wayne. He also gave the names of a number of out-of-town correspondents, many of them connected with newspapers.

"How about Harry Lehr?"

"He never wrote anything for the paper, but contributed information."

"How do you know that?"

"Rowe told me that Lehr gave him social information, and Col. Mann stated yesterday that Lehr promised him information."

Wayne said that Burton Harrison wrote an article for the Christmas number of Town Topics; that Abraham Hummel, the lawyer, contributed social matter; Mrs. Simmons was a contributor; Mrs. Goelet's servants furnished information through Rachel Lechman; Mrs. George Kemp furnished information about herself; Rev. C. De Lyon Nichols was a Newport contributor of social news about Newport society and of anonymous paragraphs under the head of "Saunterings," but the witness said he did not know that Rev. Mr. Nichols has a parish.

He thought Town Topics had contributors at the Knickerbocker, Metropolitan and University clubs, but he did not remember who they were. All the contributors were paid, he said.

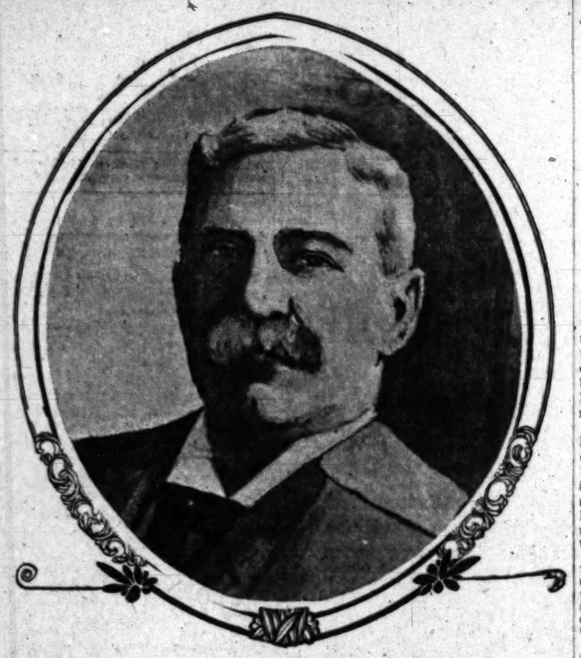

JUSTICE DEUEL,
the plaintiff in the Town Topics libel suit.

"Did you ever know that Judge Deuel had anything to do with blackmailing schemes connected with Town Topics?"

"I did not," replied Wayne.

Wayne said he did not know whether the "immunes" paid for their immunity from criticism, but that there was plenty of free criticism regardless of any consideration. Before the articles were published, witness said, he tried to ascertain the facts.

"You suppressed paragraphs prepared for the printer at the office of Town Topics because the persons referred to were subscibers to "Fads and Fancies?" asked Shepard.

"I did."

DEUEL FEARED ONLY LIBEL.

In reply to other questions by Shepard, Wayne identified an article which appeared in Town Topics in 1905 as having referred to Harry Lehr. The witness said he composed the article except four lines of it, which were dictated by Justice Deuel, whom the witness had consulted about it. The witness said he told Justice Deuel that the publication of the item might prevent a lady's marriage, and he consented on that ground. He said that Justice Deuel never objected to the publication of any article on the ground that it was brutal or indecent, but on legal grounds, from fear of libel.

LEHR HAD SCRUPLES.

Harry F. Lehr was the next witness. It was stated that he testified at his own request. He said that Town Topics had been printing articles about him ever since he came to New York, eight years ago. Subsequent to his marriage in 1901, Lehr said he went to see C. Coleman at his office, and asked him to leave his name out of Town Topics, explaining that the attacks in the paper were extremely distasteful to himself and his wife.

"He promised to do so," said the witness, "saying he had no ill-feeling toward me, and suggested that I ought to consider myself complimented at the fact that Town Topics printed notices about me."

Lehr said the following summer he subscribed to "Fads and Fancies."

"After Col. Mann promised to let up on you, did he do it?".

"He did."

"And at the time you subscribed for 'Fads and Fancies' it was understood that the request came from Col. Mann."

"It was."

"In 1902, did you have a talk with Col. Mann?"

"Yes, a long one. He asked for a full sized photo of myself, a description of my town house and of my fads. I then told him I objected to being ridiculed in putting me in the same book with such prominent men. He answered that I was right, and said he would leave me out of the book."

"How had 'Town Topics' been treating you?"

"Some times not very well, and at other times otherwise."

"Did you ever see Rowe, the Newport correspondent of 'Town Topics?'"

"Yes."

"Did you ever give him information on social matters."

"No, and I was never asked to do so."

"When you saw Col. Mann, what did you say to him?" asked Mr. Jerome on cross-examination.

"I told the colonel that after those attacks on me in 'Town Topics' I felt very badly about them, and was ashamed to go among my friends."

"Why did you not sue him?"

"They were not serious enough for that."

"Why did you not thrash him?"

"It never occurred to me to thrash Col. Mann."

Here Osborne said he was astonished to hear the District Attorney advocating thrashing of a man. He said it was criminal to thrash anybody. Jerome, turning with a smile to Osborne, said: "And your from the South?"

PITH OF NEWS FROM THE MIDDLE WEST.

[BY DIRECT WIRE TO THE TIMES.]

CHICAGO, Jan. 24.—[Exclusive Dispatch.] Weather conditions throughout the country were considerably improved tonight, and the weather office reported a widespread "general fair." Chicago temperature range was almost a duplicate of that of yesterday, 19 and 31 degs., being the extremes. Middle West temperatures, the dash indicating below zero:

	Max.	Min.
Alpena	18	12
Bismarck	6	—12
Cairo	40	16
Cheyenne	48	26
Cincinnati	38	24
Cleveland	36	24
Concordia	56	12
Davenport	28	6
Denver	54	22
Des Moines	34	2
Detroit	30	26
Devil's Lake	4	—22
Dodge City	58	14
Dubuque	26	6
Duluth	12	—10
Escanaba	28	2
Grand Rapids	28	22
Green Bay	18	0
Helena	42	30
Huron	18	—6
Indianapolis	24	20
Kansas City	40	10
Marquette	16	6
Memphis	44	20
Milwaukee	28	10
Minnedosa	2	—32
North Platte	58	14
Omaha	48	10
Rapid City	52	16
St. Louis	38	12
St. Paul	16	—6
Sault Ste. Marie	14	4
Springfield, Ill.	34	14
Springfield, Mo.	42	6
Wichita	14	10
Williston	18	—12

MRS. RHOADES'S BAD DAY.

Mrs. Hallie Rhoades, who is suing Justice Edward Rhoades for divorce, had another bad day in Judge Mack's court today, Mrs. Marsh Decker, for a while the landlady of Attorney Albert H. Proper, took the witness stand in the afternoon and swore that she knew Mrs. Rhoades as the sister of the attorney and that she knew Mrs. Mary Black as his mother. She said Mrs. Black introduced Proper as her son and Mrs. Rhoades as her daughter. They came to secure rooms in her flat. Miss Mary Schebal said she saw Proper and Mrs. Rhoades as they waltzed about the attorney's office. Miss Dorothea Cress and her diary were again present to tell of the interesting sights that one could witness in the attorney's office. It was an eventful day for the attorney, also. He was threatened with jail, but the nearest the judge came to punishing him was to threaten to bar him from the case. The audience which crowded the courtroom was a fashionable one.

ROBBERS SHOOT SALOON MAN.

In a desperate struggle with three robbers, all of whom were masked, William Bielski, aged 22 years, a saloon-keeper at No. 3301 Halstead street, was shot through the head shortly before 10 o'clock tonight, and was killed almost instantly. Immediately following the shot which ended Bielski's life, one of the men stepped over the prostrate form of the dying man and, running behind the bar, seized a cigar box containing $50. The three men then fled from the saloon and escaped.

PASADENA FOR HONEYMOON.

The marriage of Miss Theresa Reiwitch daughter of Mr. and Mrs. David Reiwitch of Prairie avenue, to Leo K. Solomon of St. Louis was celebrated at the Reiwitch home, this afternoon, Rev. Dr. Joseph Stolz officiating. After the ceremony there was a large reception. Mr. and Mrs. Solomon will go to Pasadena for the honeymoon.

CAN'T BOOM HIMSELF.

[BY DIRECT WIRE TO THE TIMES.]

ATLANTA (Ga.) Jan. 24.—[Exclusive Dispatch.] By an order entered in the Superior Court today, John Temple Graves, candidate for the United States Senate, is enjoined from saying anything laudatory about himself in the Atlanta News, of which newspaper he is editor-in-chief.

BIT OFF DOCTOR'S NOSE.

[BY DIRECT WIRE TO THE TIMES.]

SOUTH BEND (Ind.) Jan. 24.—[Exclusive Dispatch.] Because Dr. F. C. Hubbard testified against him in a divorce suit, Hosea Butler made a vicious attack on the physician at Eau Claire, near here, tonight, and bit off Dr. Hubbard's nose. Butler was hustled out of town to escape mob violence.

"WILL STAB A HUNDRED."

[BY DIRECT WIRE TO THE TIMES.]

ST. LOUIS (Mo.) Jan. 24.—[Exclusive Dispatch.]. An ahonymous letter, written in Italian, has been received by Chief of Detectives Desmond, warning him to keep away from "Jack the Ripper." The writer declares he will not be satisfied until he has stabbed a hundred women.

BIG CREAMERY BUSINESS.

[BY DIRECT WIRE TO THE TIMES.]

LACROSSE (Wis.) Jan. 24.—[Exclusive Disptch.] The Viroque Creamery Association of Vernon county has completed a remarkable year's business and declared a dividend of nearly two hundred per cent. The company made 438,737 pounds of butter

PASSENGERS PRISONED IN A RAGING FLOOD.

Norfolk and Western Train Dashes Into Roaring Waters—Fireman is Washed Out of Cab—Millions of Dollars' Loss by Cloudburst.

[BY DIRECT WIRE TO THE TIMES.]

PITTSBURGH (Pa.) Jan. 24.—[Exclusive Dispatch.] Imprisoned for twelve hours in the center of a raging flood that was strong enough to wash the fireman from the engine cab, was the terrifying experience that befell a trainload of passengers on the Norfolk and Western Railroad last night.

The heavy rains had raised the East River into a flood, and as the fast mail dashed along toward the hamlet of Wells, near Bluefield, W. Va., it was into the roaring waters before the engineer was able to stop it. Fireman Hawes was washed out of the cab, but managed to clamber onto the rear of the train.

Meanwhile, a portion of the track went out behind, and the engineer was afraid to venture ahead, so the train was held for twelve hours, with the flood pouring through the floor of the cars until the repair gang was sent to the scene.

Ten houses at Wells were washed away.

WEST VIRGINIA CLOUDBURST.

[BY THE ASSOCIATED PRESS—A.M.]

WESTON (W. Va.) Jan. 24.—A heavy wind and rainstorm, resembling a cloudburst, passed over the southeastern portion of this State, yesterday, flooding the Cherry, Holly and Elk rivers and carrying away bridges, houses and many million feet of valuable timber. In Richwood, the water rose five feet in the houses. The water came up so suddenly that men, women and children had to wade waist deep out of their homes to the mountain top.

The clothespin factory, the Cherry River Tannery and the Cherry River Lumber Company's yard were flooded. The loss to the yards and the logging road cannot be estimated.

At Curtin two railroad bridges on the Pardee & Curbin Lumber Company's road were washed out. The loss is many thousands of dollars. At Curtin, also, a barber shop with all its furniture went down with the current. Over twelve miles of the Holly River and Addison Railroad was washed away between Hurley Junction and Webster Springs.

A report that fifteen lives were lost is not confirmed. The total loss to property owners will aggregate in the millions of dollars.

REDS ON WARPATH.

(Continued from First Page.)

that he was shot twice and his body placed on the track.

THE COUNTRY HONEYCOMBED.

Assistant Dist.-Atty. C. L. V. Achison has secured evidence that the society has honeycombed the country, and has representatives in every mining and mill section.

When President John Spida was arrested late last night, his house was searched. In it were letters and papers which incriminated anarchists at Hoboken, N. J., and Bridgeport, Ct. The letters from Bridgeport were signed by Leopold Spida, a brother of the president. One letter concluded: "See that what is ordered is done, and we will take more of rest."

The address of the sender was given as No. 117 Hastings avenue, Bridgeport, Ct.

Other letters were found addressed to Spida, Constantina and Larrachi from Manifold, a small mining town two miles north of here. These letters were signed "Lazoni." Mrs. Lucy Pazonni, the wealthy Italian merchant of Monongahela, has strengthened the guard of detectives about her house, but believes that her life will be taken because of her refusal to pay the "Black Hand" $1000 demanded.

Tonight, officers from many sections, including secret service men, are distributed along the Monongahela Valley.

SWEEPING ORDER ISSUED.

At Monongahela, acting on instructions from Dist.-Atty. O. C. Underwood, Mayor H. T. Billock of Monongahela has issued a sweeping warrant for the arrest of 136 alleged members of the "Black Hand" society in Washington county. Chief of Police Leo Legan is under orders to arrest these men. The list comprises eighty-three in Belle Vernon; ten at Venetia; twelve at Gastonville; six at Black Diamond and five at Baird. They are charged with conspiracy against the government.

DUEL WITH THE BOOZE.

Two Youths Settle a Quarrel With Whisky—Forty-fifth Glass Finishes Loser.

[BY DIRECT WIRE TO THE TIMES.]

INDIANAPOLIS (Ind.) Jan. 24.—[Exclusive Dispatch.] Robert Bryant and Thomas Fardell, two young men employed in railroad construction work by the Big Four in Dearborn county, attended a dance last night. Both had been drinking, and in the course of the evening they got into an altercation which was about to end in a fight, when they were asked to leave the house. Both expressed a willingness to fight it out out-of-doors, and someone suggested that whisky would be a proper weapon, as they seemed to have become estranged through its influence.

Followed by the crowd, the two men went at once to a bar and began to drink. A committee was appointed from among the bystanders to see that each was given the same size drink. For more than an hour they stood at the bar, drinking, but after Bryant had taken his forty-fifth glass and fallen to the floor he was counted out as a loser. Both men are now under the care of physicians, and are in a precarious condition.

Superb Routes of Travel.

SOMETHING LIKE A—
Million People
Have Gone Up
Mt. Lowe
PACIFIC ELECTRIC COMFORT · SPEED · SAFETY · ELECTRIC
and so far not one has failed to pronounce it the most beautiful and wonderful Trolley Trip in the world.
Through cars leave Sixth and Main at 8, 9, 10 A. M. and 1 and 3:30 P. M.
The Pacific Electric Railway

FAST STEAMER CABRILLO—
Santa Catalina Island
Submarine Gardens — In crystal waters—wonderful beyond description.
Aquarium of Game Fish — A greater variety of living specimens than found in any other aquarium in the world.
Eruption of Sugar Loaf — A beautiful sight—on arrival of Saturday evening boat.
Hotel Metropole — First-class—American plan. Orchestra.
Ocean Trip — Delightful—1¾ hours between San Pedro Breakwater and Avalon. Whales, swordfish, sharks flying fish frequently seen. Over 2 hours on Isl and; returning same day.
Company reserves right to change steamers and time of sailing without notice
BANNING CO., Huntington Building.
DAILY SERVICE.
Trains connecting with steamer at San Pedro wharves leave Los Angeles:
So. Pacific — 9:05 a.m.
Arcade Depot — 4:35 p.m.
Salt Lake — 8:50 a.m.
1st St. Depot — *4:20 p.m.
Pac. Electric Building — 9:15 a.m.
*Saturday Eve. only.
BOTH PHONES MAIN 8

SPECIAL TRIP—On Glass Power Boats—
For passengers returning same day. SUBMARINE GARDENS AND SEAL ROCKS showing hundreds of seals, wild goats, eagles, beautiful birds and the wonderful submarine life through the crystal waters adjoining Catalina Island. Leaving Avalon at 1:30 p.m. METEOR BOAT CO., Inc.

FOR San Francisco by "Fast Line," 24 Hours—
STEAMER RATES INCLUDE BERTH AND MEALS. The elegant express steamships SANTA ROSA or STATE OF CALIFORNIA, 2500 tons, leave REDONDO Wednesdays and Sundays at 7 a.m. Leave PORT LOS ANGELES Wednesdays and Sundays 11 a.m. For SAN FRANCISCO and Way Ports—Leave SAN PEDRO 11 a.m. Steamers COOS BAY or BONITA, Jan. 4, 8, 12, 16, 20, 24, 28, Feb. 1. For SAN DIEGO—Leave PORT LOS ANGELES Mondays and Fridays 4 p.m. Leave REDONDO Mondays and Fridays 10:30 p.m. Lowest rates to all Eastern cities via San Francisco and Seattle. Tickets and Freight Offices 328 South Spring St. H. BRANDT, District Passenger Agent. C. D. DUNANN, General Passenger Agent, 10 Market Street, San Francisco.
PACIFIC COAST STEAMSHIP CO.

PACIFIC MAIL S. S. CO.—For Honolulu, Japan—
CHINA, MANILA, INDIA AND AROUND THE WORLD
Fleet augmented by two new twin-screw steamers, the largest afloat on the Pacific. MANCHURIA, 27,000 tons; MONGOLIA, 27,000 tons; KOREA, 16,000 tons; SIBERIA, 16,000 tons; CHINA, 15,000 tons. Sailings from San Francisco Jan 27, 29, Feb. 6, 13, 20, 27, March 6, 17, 28, 31, etc. For literature apply to T. A. GRAHAM, General Agent; W. R. MARTIN or A. A. POLHAMUS, Agents, 261 South Spring Street. Also agents for all Trans-Atlantic steamship lines.

STEAMSHIP SOUTHBAY—Thursday, Jan. 25—
Will sail for San Francisco, making connections for Eureka, Coos Bay, Portland, Aberdeen and Seattle. Steamer Francis H. Leggett for San Francisco and Eureka direct Jan 26; Steamer Newsa City for San Francisco and Portland direct Jan. 27. Rates to San Francisco, first-class $5.50, second $7.50. For further information apply to C. J. LEHMAN, General Agent, 256 South Spring Street. Both Phones 503.

Theaters—Amusements—Entertainments.

BELASCO THEATER—BELASCO, MAYER & CO., LESSEES AND MANAGERS. PHONES: Main 8220; Home 1270.
THE BELASCO THEATER STOCK COMPANY'S TREMENDOUS SUCCESS
"When Knighthood Was Flower"
THE ONE GREAT BIG PLAY OF THE SEASON.
Acclaimed by the entire Los Angeles press the most magnificent and perfect production ever given by a stock company.
No advance in prices, notwithstanding the enormous cost of the production.
ON ACCOUNT OF THE IMMENSE DEMAND FOR SEATS NO PERFORMANCE CAN BE RE-RIVED.
PRICES—Nights, 25c to 75c. Matinee Today, 25c to 50c.

MASON OPERAHOUSE—H. C. WYATT, Lessee and Manager. ONLY TWO MORE NIGHTS—TONIGHT AND TOMORROW. Wm. A. Brady's Special Production, Dramatized by Jos. R. Grismer.
"WAY DOWN EAST"
With a Record of Eight Years in High-Class Theaters. Never Elsewhere.
Seats Now on Sale. PRICES—25c, 50c, 75c, $1.00 and $1.50.

MASON OPERAHOUSE—H. C. WYATT, Lessee and Manager. ONE WEEK, COMMENCING NEXT MONDAY MATINEE.
AMERICA'S GREAT TRAGEDIENNE Nance O'Neil IN REPERTOIRE AS FOLLOWS:
Monday, ELIZABETH. Tuesday, MACBETH. Wednesday Matinee, Matinee Evening, MONNA VANNA, first time here. Thursday, THE JEWESS. Friday, FIRES OF ST. JOHN, first time here. Saturday Matinee, KERODA Saturday Evening, THE JEWESS.
Prices: $1.50, $1.00, 75c, 50c, 25c. Sale of Seats Opens Today, Thursday, A.M.

ORPHEUM THEATER—SPRING ST., Between Second and Third. BOTH PHONES 1447.
Modern Vaudeville—ENTIRE NEW SHOW
FIVE PIROSCOFFIS, Sensational European Novelty; LE ROY'S Operatic TRIO in Scenes from "Il Trovatore;" LA VIE McCORD & CO. with "Rehearsal;" MARE MA, NEVARO and MARENKA, Europe's Most Wonderful Dancers; JOSEPH NEWMAN, in Humorous Songs; AL. HAZARD, Singing Ventriloquist; MOTION PICTURES, Latest Novelties. Last Week of the Dramatic Sketch DAVIS & CO., in His Two-Scene Tragedy, "The Unmasking."
Matinee Daily Except Monday, 10c and 25c. Evenings, 10c, 25c and 50c.

GRAND OPERAHOUSE—MAIN ST., Between First and Second. PHONES—Main 1947. Home 1270. THE FAMILY HOUSE.
SANFORD B. RICARD'S BRIGHT AND MERRY
WM. H. WEST BIG JUBILEE MINSTRELS
40—BRIGHT LIGHTS OF THE MINSTREL WORLD—40. 2 CARS OF SCENERY. DANCERS, SINGERS, MUSICIANS.
Grand Parade at 11:45 a.m. Daily. Matinees Sunday, Tuesday and Thursday.
NEXT WEEK—MURRAY and MACK in "AROUND THE CORNER."

HOTCHKISS THEATER—344 SOUTH SPRING STREET. Management H. JUDE. Direction E. F. ALBEE.
SEASON OF COMIC OPERA AND MUSICAL COMEDY
MISS LOTTIE KENDALL
WITH OLYMPIA OPERA COMPANY AND AN ALL STAR CAST
70—People—70
Starting Sunday Matinee JANUARY 28
OPENING BILL—KERKER and CARROLL'S ORIENTAL OPERATIC SUCCESS . . .
Kismet
PRICES—75c, 50c, 25c and 15c. Matinee Prices 25c, 25c and 15c.
SEAT SALE OPENS FRIDAY, JANUARY 26, at Box Office 9 a.m.

MOROSCO'S BURBANK THEATER—MOROSCO & WOODWARD, Lessees and Managers. TONIGHT—ALL WEEK—MATINEE SATURDAY
The Big Burbank Theater Stock Company in the Tremendously Funny Rural Comedy
"Jerome"
Matinees every Sunday and Sat., 10c and 25c, no higher. Evenings, 10c, 25c, 50c.
NEXT WEEK—"THE PROUD PRINCE," Biggest Show of the Year.

CHUTES PARK—Admission 10c—
Chiaffarelli's Italian Band
OPEN AIR MATINEE CONCERTS and EVENING CONCERTS in Theater and Evening Except Mondays. Reserved Seats 10c.
CAPT. BALDWIN'S MILITARY CAPTIVE BALLOON—Continuous Ascensions.
IGORROTE VILLAGE—Head-Hunting, Dog-Eating Wild People.
PROF. BYLICK'S TROUPE OF EDUCATED SEA LIONS—Continuous Performance.

GRAND BOXING CONTEST—
TWO TWENTY-ROUND BOUTS
AL. KAUFMANN vs. DAVE BARRY
JOE GREEN vs. KID SOLOMON
At PACIFIC ATHLETIC CLUB PAVILION, FRIDAY NIGHT, 8 o'clock.
Reserved Seats $2, $3, $5. General Admission $1.00.
Reserve your seats at Greenwald's, 107 S. Spring Street. Both phones 1447.

AGRICULTURAL PARK—
SUNDAY AFTERNOON 2:30 Sharp
DR. W. F. CARVER
Champion shot of the world, with his famous DIVING HORSE and AUTOMOBILE. The Girl in Red rides the Diving Horse.

NOVELTY THEATER—80. MAIN ST., Bet. Fifth and Sixth.
TONIGHT AND ALL WEEK—INCLUDING SAT. AND SUNDAY MATINEES.
"THE LIGHTHOUSE ROBBERY"
Night Prices—10c, 25c, 35c; Matinees, 10c, 15c. Next Week—"The Fatal Card."

Timely Special Announcements.

CAWSTON OSTRICH FARM—
150 GIGANTIC BIRDS

CHICKS Just Hatched
Come to the Farm this week to see the little chicks just hatched, and the chicks. George and Martha Washington have a nest and take turns in the new incubator house is in operation. The park is beautiful in its grandeur.
Have the feathers of your hat curled while you wait
$50,000 display of new ostrich boas and plumes, the product of our own and for sale at producer's prices.
Take electric cars at Pacific Electric Depot, or on Main Street, the dashboard sign "OSTRICH FARM."
Cawston Ostrich Farm
South Pasadena, Cal.

SAN JOSE—
"And SANTA CLARA VALLEY, CALIFORNIA"
Most beautiful California city, situated in the heart of the greatest fruit section on earth. Garden of pure delight. Situated only fifty miles from the bay, surrounded by coast mountains and the bay. Stimulating, magnificent climate. Write for handsome booklet by addressing SAN JOSE CHAMBER OF COMMERCE, or call at car branch offices for information, Rm. 6 New Equitable Building, Los Angeles, California: Peck-Judah Company, No. 322 South Spring Street, Los Angeles, Cal.

THE SURF BATHING AT LONG BEACH—
Is superior to Florida's famous winter resorts; temp. 68 deg. The Finest Plunge in the world. LONG BEACH BATH HOUSE (America's Finest Bathing Establishment) is open 90 days. Winter visitors should not miss the novelty of a dip in the ocean. Cars from Sixth and Main streets every 15 minutes.

CAWSTON OSTRICH FARM—
150 Gigantic Birds
Beautiful Feather Trimmings and the Largest Stock of Feather Goods in the City for Sale at Producer's Prices.

THE STANDARD SEWING MACHINE—LOCK STITCH.
WILLIAMSON PIANO CO., 327 S. Spring St. Home 2261.

Superb Routes of Travel.

OCEANIC STEAMSHIP CO.—
HONOLULU, S. S. Alameda, Feb. 8; HONOLULU, SAMOA, NEW ZEALAND and AUSTRALIA, S. S. Sierra, Jan. 30; TAHITI, S. S. Mariposa, Feb. 3. Information, literature and tickets at 180 West Second St., Los Angeles. Home Phone 1203. F. H. Jeuffer, Agent.

ER— ... PHONES: Main 3590; Home 587.
THEATER STOCK COMPANY'S TREMENDOUS SUCCESS
ighthood Was i Power"
BIG PLAY OF THE SEASON.
...ress the most magnificent and perfect ...
...the enormous cost of the production.
...E DEMAND FOR SEATS NO PHONE ...
...ces Today, 25c to 50c.
USE— ... Lessee and Manager.
NIGHTS—TONIGHT AND TOMORROW.
...ition. Also Revised by Jos. R. Grismer.
OWN EAST"
...in 3 m ...t-Class Theaters. Never Equaled. ...75c, $1.00 and $1.50.
USE— ... Lessee and Manager.
COMMENCING NEXT MONDAY
ce O'Neil IN SUPERB PRODUCTION AS FOLLOWS:
...METE. Wednesday Matinee, MAGDA ... ...Nights, Thursday, THE JEWESS ... ...Saturday Matinee, HEDDA GABLER.
...Seats of Every Opera Today, Thursday, ...
ER— SPRING ST., Between Second and ... SOUTH PHONES 1447
le—ENTIRE NEW SHO ...
...Engagement Monday; LE BRUN'S GRAND ... LA WIA McCORD & CO. with other ... ...FARRELL Europe's Most Wonderful Boy ... AL. HAYARD, Singing Ventriloquist, ... Last Week of the Dramatic Success, ... "The Unmasking."
...and 25c. Evenings, 10c, 25c and 50c.
SE— MAIN ST., Between First and ... PHONES—Main 1067, Home 411. THE FAMILY ...
...ANT'S BRIGHT AND MERRY
JUBILEE MINSTRELS
...ENTRYL WORLD—40. BEST COMEDIANS ... ...ROSENA, MUSICIANS.
...Matinee Sunday, Tuesday and ... ...k BACK IN "AROUND THE TOWN."
ER— Management T. JOZ ... Direction E. F. ...
...PERA AND MUSICAL COMEDY
TIE KENDALL
...PANY AND AN ALL STAR CAST
Starting Sunday Mat... JANUARY 28
Kismet
...EAT SALE OPENS FRIDAY, JANUARY ... ...at Box Office 9 a. m.
NK THEATER—SIXTH AND ... ...WEEK—MATINEE SATURDAY
'66 Jerome
...s, no higher). Evenings, 10c, 25c, 35c and ... ...PRINCE." Biggest Show of the Year.
...ission 10c—
...s Italian Band
...ENING CONCERTS in Theater Every After... ...days. Reserved Seats 10c.
...VE BALLOON—Continuous Ascensions ... ...Meeting, Dog-Eating Wild People.
...ED SEA LIONS—Continuous Performance.
TEST—
...
...vs. DAVE BARRY
...KID SOLOMON
...FRIDAY NIGHT, 6 Rounds.
...Street. Both phones 1447.
K—
ROON 2:30 Sharp
CARVER
...famous DIVING HORSES and ...
...the Diving Horse.
...—SO. MAIN ST., Bet. Fifth and Sixth. ...LUDING SAT. AND SUNDAY MATS.
OUSE ROBBERY"
...On Its First Week—"The Man of ...
Announcements.
ARM—
TIC BIRDS
...Just Hatched
...tle chicks, just hatched, and ...ave a nest and take turns sitting ...se park is beautiful in its ...
...e you wait ...plumes, the product of our own ...
...epot, or 424 Main Street, ...
trich Farm
...ena, Cal.
VALLEY, CALIFORN ...
...the heart of the greatest of fruit ...ricots, more garden seed than ...ted only 5307 miles from ...ttractions, magnificent ...JOSE CHAMBER OF COMMERCE ...3 New Montgomery Street, San ...pring Street, Los Angeles, Cal.
LONG BEACH—
...tennis, 99 days. The PLUNGE ... ...Ocean Bathing. Beach located on ...moves up or a dip to suit ...tainties.
RM—
...Beautiful Semi-Tropical Home ...ds ...Be the Largest Stock of ... ...Sale at Producer's Prices.
MACHINE—LOCK AND ... ...pe, 84 So. Main St. Home 9253.
Travel.
...
...HULU, SAMOA, NEW ... ...on 20; TAHITI, S. S. ...ed tickets at 128 West ... F. B. Jenifer, Agent.

PACIFIC SLOPE.

ERMINED TO GET THEM.

Hot on Trail of Puter and McKinley.

...ions Sent Broadcast ...Land Grafters.

...Treasurer in Custody ...Large Shortage.

...ASSOCIATED PRESS—P.M.]
...ED (Or.) Jan. 24.—A special ...the Evening Telegraph ...says:
...of Oregon is after S. A. ...and Horace G. McKinley, of ...naturists, with a determi... ...accomplish their apprehen... ...matter in what part of the ...may be hiding.
...Land Agent West is today ...descriptions of the two ...manded by photographic ...leading newspapers in ev... ...the Union and Canada.
...every consul and vice- ...the United States has been ...with photographs of the two ...a request that they be, ...the arrest.
...ving the descriptions is a ...the operations of the two ...nection with alleged land ...this State."

...RD NOT SUFFICIENT.

...STON CLERGY SUED.
...T WIRE TO THE TIMES.]
...HAM (Wash.) Jan. 24.— ...Dispatch.] Swartz & Brit... ...estate dealers, may bring ...Rev. George H. Varney, ...the First Baptist Church of ...for commission alleged ...as the sale of Varney's ...According to the statement ...estate men, Varney listed ...with them for sale at ...written contract was entered ...ney's standing in commun... ...deed was sufficient. Britton ...the purchaser the property, ...ney sold for $100 less than ...agreed upon between himself ...Varney," said Swartz. ...works has been sought and it ...an attempt will be made by ...estate firm to collect the com...

...VIEW MISSION WORK.

...SSION PROCEEDINGS.
...ASSOCIATED PRESS—A.M.]
...FRANCISCO, Jan. 24.—At the ...of the Protestant Episcopal ...of California, today, the re... ...Bishop John A. Emery of ...Diocese of California, was read, ...presents account of the finan... ...material progress of the Epis... ...Church of the State. ...ct of reviewing the mission... ...occupied the closing hours of ...Bishop's sessions during which ...Bishops presided. Dean Han... ...Rectory in the San Joaquin ...a detailed account of the ...published by him in that part ...

...reports were also read ...Nathan Nichols of the St... ...Rectory of Modesto and ...Rev. Degby. ...of Churchwomen per... ...manent organization by ...temporary officers the per... ...for the ensuing year. ...are: President, Mrs. ...Boling; secretary, Mrs. ...Woodward, who is also ...of the organization.

...TREASURER IN CUSTODY

...STAGE IS DISCOVERED.
...ASSOCIATED PRESS—P.M.]
...D, Jan. 24.—County Treas... ...Lamar is in custody of an ...making an investigation of his ...affairs, a shortage of $32,... ...has been discovered. ...has been treasurer of the coun... ...since its organization, in 1893. ...thoroughly trusted and regard... ...citizens. Suspicion that all was ...not right in his office was aroused a ...few days ago when his friends tried ...to borrow a large amount of money for ...the purpose of investigation of his accounts ...which had started and the shortage ...discovered.

...Lamar not actually under arrest, ...but is in custody of an offi... ...for the past two days.

...Lamar is extensively engaged in ...stock, but it is not thought that ...the shortage is due to his ...operations. ...It appears he has taken nothing; ...all the money is in the vault. ...It is firmly believed that the bulk ...of the defalcations has occurred within ...the past few weeks. A criminal charge ...was filed this evening.

...AY; SHOOTS HORSE.

...OVER TIMBER RIGHTS.
...T WIRE TO THE TIMES.]
...Jan. 24.—[Exclusive Dis... ...yesterday, near Everson, Z. T., ...Palmer shot a $300 horse belonging ...to Brighton, and tried to kill Pal... ...Palmer went to Brighton's ranch ...with a load of shingleblolts from a ...cedar timber, which Palmer ...claimed had purchased the right ...to cut. He was met by Brighton, armed ...with a repeating rifle, who demanded ...that the timber, backing up the ...demand with a threat to shoot one of ...the horses. After some words, he de... ...fended and shot one horse, ...killing it instantly. ...Palmer leaped from his wagon and ...ran after Brighton, who ran. As he ...ran he threw his gun behind him and ...struck Palmer, a ball passing ...through Palmer's clothing. Before he ...could again, Palmer was upon ...him and knocked him to the ground and ...administered a severe beating.

...MEN KILLED OUTRIGHT.

...ON SNAGS RIVER STEAMER.
...ASSOCIATED PRESS—P.M.]
...LAND (Or.) Jan. 24.—The river ...steamer, belonging to The ...Portland and Astoria Naviga... ...Company, was wholly destroyed ...today after an explosion in ...one of the steamer's fuel-oil ...tanks and fire to the craft. Two ...men were working on the tanks ...when the explosion occurred. The loss is $40,000.

...CHIEF WADE, second en... ...ELL B. STAYTON, engineer's ...injured but not dangerously ...Wade, ship carpenter, ...and other men narrowly es...

...Stayton was on the ways of a ...vessel company at St. Johns, be... ...Chief Wade and Stayton ...were in a boiler in one of the oil tanks, preparatory to connecting it with one of the other tanks. These two men were the only ones working near the tank and for this reason it will never be known what caused the explosion.

From fellow-workmen it was learned that Stayton was an inveterate smoker and it is believed that a spark from his pipe or perhaps the thoughtless lighting of a match ignited the gases.

SLOPE BRIEFS.

Davis Wins Chairmanship.

SAN FRANCISCO, Jan. 23.—The long struggle over the election of a chairman for the new Republican County Committee was ended tonight. William H. Davis, who contested for the place with Daniel A. Ryan, with the result of a tie vote was tonight chosen over John D. Daley, who was put into the fight by the Wheelan end of the committee. The vote stood: Davis, 44; Daly, 43.

Purchase of Cone Ranch.

RED BLUFF, Jan. 24.—The Sunset syndicate of San Francisco has purchased 20,000 acres of the famous Cone ranch.

Berkeley Pioneer Hangs Himself.

BERKELEY, Jan. 24.—Charles Geirrine, a Berkeley pioneer and formerly a prominent business man of San Francisco, committed suicide today by hanging. He leaves a widow and three sons, Fred, Mark and Charles, all prominent in San Francisco business circles, and one daughter, Mabel Geirrine.

Falls Dead in Courtroom.

OAKLAND, Jan. 24.—While waiting for the testimony in the case of Lester C. McNulty, charged in with having assaulted Miss Dorothy Oleson, to begin, Lorenzo D. Gooch, formerly a motorman in the employ of the Oakland Traction Consolidated, fell dead in the courtroom of Superior Judge T. W. Harris this morning. Heart failure was the cause.

Anxiety Felt for Tug Pioneer.

PORT TOWNSEND (Wash.) Jan. 23.—It is now eight days since the tug Pioneer, of this port, left San Francisco, having in tow the French bark Admiral Courbet. Since passing through the Golden Gate, no tidings have come from the Pioneer or her tow. The weather along the coast has been stormy and a heavy fog may have driven the Pioneer to some isolated anchorage for shelter.

Must Pay Face of Policy.

SAN FRANCISCO, Jan. 24.—Following the instructions of Superior Judge Hunt, the jury in the case of William Walker against the Frankfort Marine Accident and Plate Glass Company returned a verdict yesterday in favor of the plaintiff for $1817.50, the face of a policy written by the defendant on the steam schooner Aloha, which was burned in San Francisco harbor in August of 1901. Walker sued as the assignee of the Kimball Steamship Company.

Civil Service Employee Doing Politics.

VALLEJO, Jan. 24.—James Roney scored a victory in the Republican primaries yesterday over William K. Gedge. The election was the most hotly contested primary in the history of Vallejo. Assistant Naval Constructor McEntee preferred charges against Roney, chief of the Labor Board, and Peter Kaarsberg, of the election department, for engaging in municipal politics. Both men are under civil-service rules. Kaarsberg is candidate for City Engineer.

Runs Amuck, Attacks British Sentry.

VICTORIA (B. C.) Jan. 24.—William Jameson, an old-time smuggler, became insane last night and ran amuck with a shotgun. He attempted to kill Capt. Gaudin, agent of marine at Esquimalt, and attacked a sentry at the British naval dock yard. When he fired at the sentry the latter rushed him. The insane man broke the gun over the sentry's head, wounding him seriously. The sentry rang the alarm bell and the dock-yard force assembled, securing the maniac, who chewed the sentry's hand severely before his capture was effected.

Stockton Elks Decide on Hall.

STOCKTON, Jan. 24.—The Stockton Elks' Hall directors tonight decided on the plans submitted by Salfield, Kohlberg & Wilcox of San Francisco for the $100,000 five-story building to be erected here. Twelve architects had plans in competition, the second premium going to George Rushforth and third to E. B. Brown, the last two of Stockton. Contract for the construction is to be let May 1.

Not Going to San Diego.

BERKELEY, Jan. 24.—At a meeting of the Executive Committee of the Associated Students of the University of California, held today, it was finally decided not to hold the annual intercollegiate boat races at San Diego, as had been proposed. The principal objections to the proposed San Diego course were that it was too far from the university, and that to hold races there would tend toward professionalism, because the Coronado Beach Company agreed to stand the expenses. This ends all talk of a southern regatta.

PEARSONS DISAPPEARS.

Senator Dolliver's Brother-in-Law is Sued by Chicago Board of Trade Operators.

[BY DIRECT WIRE TO THE TIMES.]

SIOUX CITY (Iowa) Jan. 24.—[Exclusive Dispatch.] Inquiry is being made here and in other western cities for John H. Pearsons of Fort Dodge, Iowa, brother-in-law of United States Senator J. P. Dolliver of this State. He has disappeared, and Ware & Leland, Chicago Board of Trade operators, alleging fraud, have brought suit against him for $5167 and attached some property. The plaintiffs claim Pearsons had collaterals deposited with them to cover losses through unfortunate speculation, and that, a week ago, under the representation that a return of the securities would permit of an immediate adjustment of the debt by arrangement at bank, the securities were given to Pearsons. He disappeared, failing to keep his alleged promise. The Chicago firm, learning of the transfer of properties by Pearsons to his wife, has come on to Iowa to enforce a settlement. Mrs. Pearsons and the Iowa Land and Trust Company are made joint defendants.

The exposure of Pearsons's speculations and his mysterious disappearance have caused a sensation in Fort Dodge, where he is prominent socially and in business.

DAILY AUTO BEATS TRAIN.

Motor Car Service at Roswell, N. M., Carries Both Passengers and Mail.

[SPECIAL CORRESPONDENCE OF THE TIMES.]

ROSWELL (N. M.) Jan. 22.—The automobile is beating the railroad by two days on passenger and mail service into this town. A daily motor car line is operated between here and Torrence. Over the level country the power wagons make good speed.

By this speedy means of transportation The Times will be delivered promptly here.

WRECK BLAME ON KLINEHAUS?

BURDEN MAY BE PLACED ON ENGINEER OF LIMITED.

Santa Fe Officials in Attempt to Fix Responsibility for Crash at Glendora are Disposed to Censure Knight of the Iron Horse Whose Train Smashed the Local.

Operating officials of the Santa Fé are disposed to place the blame for the collision at Glendora Tuesday evening between the west-bound Limited and the local train bound for Los Angeles, on Engineer Klinehaus, of the Limited.

Although the results of the investigation prosecuted all day yesterday through the superintendent's office are religiously guarded, it is declared that the engineer of the Limited will come in for the severest censure, as in his over zeal to make up time he was infringing upon the time of the local ahead of him.

It is cited, however, not as an extenuation, but in partial explanation of the apparent recklessness of the engineer, that he was not in the habit of passing the local on his run, as the Limited is due in Los Angeles several hours before the other train. It is supposed, therefore, that he overlooked the presence of the local train on his time card, and did not take it at all into consideration in his wild burst of speed down the Glendora hill.

Had Klinehaus studied his time card closely, it would have flashed over his trained railroad sense at a flash that he was right upon the local long before he reached the station at which the accident occurred.

Officials and employés of the road generally were felicitating themselves on the miraculous outcome of the collision, as reports from the hospital and from the injured taken to their homes indicated that none was dangerously hurt.

How it happened that no one was killed is something that railroad men especially find it hard to understand. They say that the escape of the passengers from death or fatal injuries is a matter almost passing comprehension.

FRICK'S DEAL IN READING.

MAKES $7,500,000 PROFITS.

[BY DIRECT WIRE TO THE TIMES.]

NEW YORK, Jan. 24.—[Exclusive Dispatch.] Friends of Henry C. Frick, who has recently become a resident of New York, are congratulating him upon his stock market success, particularly his operations in Reading common stock. It is said that Frick has sold out practically all his speculative commitments in Reading common stock at a profit of $7,500,000. Frick began to accumulate Reading when it was selling below $50 a share. He accumulated altogether 75,000 shares, which he disposed of at an advance of 100 points.

TRAVELERS' CHECKS.

ISSUED BY EXPRESS LINE.

[BY DIRECT WIRE TO THE TIMES.]

NEW YORK, Jan. 24.—[Exclusive Dispatch.] It is announced that the United States Express Company has gone into the business of issuing traveler's checks and letters of credit for the convenience of the traveling public, especially for European travelers. The management has decided to enlarge its banking department business to include dealings in all forms of exchange, so that hereafter it will not only issue the forms of credit required by travelers, but it will also supply the mercantile community with bills of exchange.

FINE HOME BURNED.

Twelve-Thousand-Dollar Residence of M. S. Gregory Wiped Out, Supposedly by Incendiary.

Fire, supposed to be of incendiary origin, last night destroyed the new $12,000 residence of M. S. Gregory, secretary of the Union League, at No. 2340 London street.

The house, which has been in course of construction for the past five months, was nearing completion and Mr. Gregory and his family, who had been living in the stable in the rear, pending its completion, expected to move in by a week from Monday. He was very anxious lest something happen to the structure, and only a short time ago succeeded in having a fire tap installed within a short distance of the house. The fire department had a drill in the neighborhood only a few weeks ago.

Mr. Gregory and his foreman, inspected the premises at 7 o'clock last night, when they found everything quiet. At about 11 o'clock Mrs. Gregory, who is an invalid, was awakened by the crackling of flames and roused her husband, who hurriedly dressed and rushed into the yard, finding his house ablaze.

Calling to the nurse to telephone the fire department, Mr. Gregory connected the garden hose and began a hopeless fight against the fierce flames, which, urged on by a strong wind, were rapidly covering the entire structure. There was a delay in getting in the alarm, and, when the department responded, the fire was already beyond control. When the engines arrived there was difficulty in securing sufficient water pressure to make any successful headway, and the house was burned to the ground, only a blackened chimney being left standing.

The entire lower floor, where the fire started, was cleaned out yesterday afternoon so that there were no inflammable materials lying about, and Mr. Gregory feels certain that the blaze was the work of incendiaries.

The house, which was a three-story sixteen-room structure, was built in the mission style, of brick and plaster. Mr. and Mrs. Gregory had been planning it for years, and had worked out all the details carefully. It is feared that the destruction of her plans may result seriously to Mrs. Gregory.

The loss is covered by insurance to the amount of $8000.

MAYO'S TRIAL IS RESUMED.

ANNAPOLIS, Jan. 24.—The trial of Midshipman Claude B. Mayo of Columbus, Miss., a member of the first class, charged with hazing, was resumed today. E. S. Theall, his counsel, addressed the court.

A score of Chinese engaged in a revolver battle in the streets of New York Chinatown yesterday, which resulted in the death of two Chinese. Ching Yong and Lee Soon, the mortal wounding of a third and the serious injury of a fourth combatant. The battle was between members of two rival Chinese societies, the Hip Sings and the On Leongs.

Don't fail to visit Pasadena and the beautiful fireproof Hotel Green before returning to the East. There is no resort hotel in America so well furnished and surrounded by such beautiful parks as this hostelry.

IN REED SMOOT'S BEHALF.

Utah Business Interests Send Out a Missionary to Counteract Reports Considered Detrimental.

[BY DIRECT WIRE TO THE TIMES.]

CHICAGO, Jan. 24.—[Exclusive Dispatch.] The efforts made to unseat Senator Reed Smoot have resulted in representations being made which the business interests of Utah consider are detrimental and false, and the business men of Salt Lake have sent V. S. Peet out on a publicity mission. Peet was in Chicago today, and he offered rewards aggregating $13,000 to be devoted to charity if the statements which he says have been slanderously made can be proved true.

Peet, who is not a Mormon, says the interests he represents are also non-Mormon and that the business interests of the State have been made innocent sufferers through the anti-Smoot campaign.

C. E. Loose, State Treasurer and National Committeeman from Utah, appears as guarantor of the rewards offered.

HIS LIFE'S LAMP OUT.

HOLLIDAYSBURG (Pa.) Jan. 23.—[Exclusive Dispatch.] August Komerlin of this city was awakened last night by what he supposed was burglars trying to break in. He started downstairs with a lighted lamp in his hand to investigate. On the way down he tripped and fell. The lamp exploded, burning him so seriously that he died at noon today.

Pasadena Hotels.

THE RAYMOND
PASADENA
The grounds comprise seventy-five acres of beautiful lawns and flower gardens, and a very fine golf course. The hotel has 275 rooms and 125 bathrooms. It overlooks the whole San Gabriel Valley, with a magnificent view of the Sierra Madre Mountains. It is reached by both lines of the Pasadena electric cars, the Santa Fe, Southern Pacific and Salt Lake routes.
WALTER RAYMOND, Proprietor. M. C. WENTWORTH, Manager.

HOTEL LA PINTORESCA, Pasadena
A select house; highest location; most comfortable house; steam heat throughout; water the purest; air the finest; table the very best; good golf grounds; popular rates. Apply for terms and booklet. M. D. PAINTER, Prop.

City Hotels.

Hotel Alexandria
Buildings can burn all around Hotel Alexandria, but the Alexandria cannot burn either inside or out. Steel and marble and brick protect the personal safety of every guest of Hotel Alexandria.
Open February 1906
The hotel that will offer to visitors the luxuries and service of the finest American and European Hotels.

HOTEL LANKERSHIM
SEVENTH AND BROADWAY.
Los Angeles' newest, largest and most beautifully furnished hotel.
300 rooms—150 baths—all conveniences.
Restaurant a la carte. Perfect cuisine.
COOPER & DAVIS, Lessees.

HOTEL LILLIE
IN THE CENTER OF THE CITY
CLAWSON & WOODWARD, PROPS.
WHY YOU SHOULD STOP AT HOTEL LILLIE.
Because location is best in city, 634 S. Hill street. Because it is a high-class family hotel. The table unsurpassed; and, you can live there cheaper and better than at any other place. You are invited to call and investigate.

The Leighton
A high-grade American-plan tourist hotel, 2127 West 6th. Faces south, on Westlake Park. 110 outside rooms—four stories. Take West 7th cars. 10 minutes from Broadway.
F. A. CUTLER, Mgr.

Hotel Alvarado
A select tourist and family hotel. N.E. CORNER WESTLAKE PARK.
The Ideal Location
Convenient to theaters and shopping district. The comforts of a home. The conveniences of a hotel. W. B. CORWIN, Prop.

Hotel Bellevue Terrace
Sixth and Figueroa
Rates, $30.00 Per Month and up.

Honolulu—Japan—China
EUROPE—BOOKINGS AND TOURS.
Hugh B. Rice Co., Agents for all
Trans-Atlantic, Trans-Pacific Steamship Lines
218 West Third St., Los Angeles. Both phones 392.
COOK'S TOURS
HUGH B. RICE CO., Agents, 218 West Third St., Los Angeles, Cal.
To China, Japan, March 8.
To Japan, March 22.
To Honolulu, Feb. 15 and 25.
San Diego Excursion by steamer Feb. 2nd $4.00 Round Trip Good for 30 days
Hugh B. Rice Co., Agts., 218 W. Third St., Los Angeles, Cal. Both phones 392.

THE WAY TO CATALINA
IS VIA
Southern Pacific
Direct and close connection at San Pedro with boat. You have last Outward and First Homeward Landing. No delays. Boat never leaves wharf until arrival of train. Daily 9:05 a.m. Saturdays 4.35 p.m., from Arcade depot. Ticket Office 261 S. Spring St., corner Third—and Arcade depot.

San Francisco Hotels.

HOTEL HAMILTON
San Francisco's newest hotel, 135 Ellis street. Fireproof bldg. Centrally located. Telephone and steam heat in every room. European plan. Rooms without bath, $1 per day; with bath, $2. Suites from $2.50 to $4. Fourth and Ellis st. cars from Third and Townsend-st. depot pass the door.

HOTEL ST. KATHRYN.
480 Ellis Street. San Francisco.
Modern tourist hotel. European plan. Rooms with bath $1.00 per day up. Centrally located. Cars direct to depots.

City Restaurants.

Cafe Bristol
The place where business men like to dine
Entire basement H. W. Hellman Building. 4th and Spring

DEL MONTE TAVERN
SWELL RESTAURANT
219-221 W. THIRD STREET.

The Pickwick Apartments
833 SOUTH GRAND AVENUE
Just opened. Modern, one, two, three and four-room suites with buffet kitchens. Marshall & Stearns Company's Patented Wall Beds and Fixtures in every room. Rates reasonable. Call and inspect the most beautiful apartments in Southern California.

Resorts
INFORMATION BUREAU
4TH FLOOR TIMES BLDG
9 A.M. to 6 P.M. OPEN DAILY
The TIMES FREE INFORMATION AND RESORT BUREAU is for the accommodation of those seeking recreation, rest and recuperation among sea shore and mountain resorts. Particulars are furnished regarding Hotels and Private Boarding-houses; their attractions, rates, etc. Photographs, circulars and transportation literature are kept on hand for inspection and distribution. Times readers can obtain here, in a few minutes, information that would take a week and in many instances longer to procure if they were compelled to write for it.

Only Forty Minutes Away
The Famous HOTEL ARCADIA
SANTA MONICA-BY-THE-SEA
All the Attractions and Amusements and Lowest Weekly and Monthly Rates of Any California Resort Hotel of its Class.
Address A. D. WRIGHT, Prop., Santa Monica

ARROWHEAD HOT SPRINGS
ONE OF THE WORLD'S GREAT HEALTH RESORTS.
RECUPERATION—REST—RECREATION.
Magnificent new hotel and bath-house now open. Delightfully located in foothills of San Bernardino Mountains.
Hottest curative springs known; 196 degrees. All kinds of baths scientifically given, including mud baths, Schott-Nauheim baths for heart disease, etc.
Agent Meets All Trains. Regular Automobile Service. Address for Particulars,
Travel and Hotel Bureau, 207 W. Third St., Los Angeles
Arrowhead Hot Springs Co., San Bernardino, Calif.

HOTEL CASA LOMA
REDLANDS CALIFORNIA.
IN THE MIDST OF ORANGE GROVES AND SNOW CAPPED MOUNTAINS.
F. S. ROSE, Manager
The Most Beautiful and Healthful Spot in California

TRY....
FAIRVIEW HOT SPRINGS
RESULTS GUARANTEED
Call up Home 5092—Main 1983. 701 O. T. Johnson Building

VENICE
WORLD'S FAIR SHOWS
All the great attractions of the Midway give performances every afternoon and night. Dazzling illumination with 50,000 lamps. Ellery's Famous Band gives daily concerts at Venetian Palm Garden. Gondola rides on canals. Beautiful St. Mark's Hotel, the place to stop for the day or the winter. Thirty-minute ride from 4th and Hill. Fifteen-minute car service.
SEE THEM TODAY

ELSINORE Hot Springs and Lake View Hotel. Mud and hot mineral water baths excelled by none. For rates address C. S. TRAPHAGEN, Prop.

Relief Hot Springs
Get rid of sciatica, rheumatism, uric acid disorders, and nervous troubles at this ideal-all-year-round health resort. Hot mud baths. Health-renewing mineral waters. Model hotel. All conveniences.
TRAVEL AND HOTEL BUREAU, 207 W. Third st., Los Angeles, Cal., or Dr. Chas. E. Winslow, Medical Supt. at Springs. Phone Suburban 34.
San Jacinto

THE BUNDY HOT SPRINGS
Located in Elsinore, Riverside county, Cal. Especially good for stomach, kidneys, rheumatism. Hotel and baths practically under same roof. No staging. Santa Fe. L. G. Maxwell, Prop.

HOTEL SIERRA MADRE. Foot of Mt. Wilson, overlooks famous San Gabriel Valley and Baldwin Ranch; 15 miles from Los Angeles. Mountain water; American cook. Tel. Main 61, Sierra Madre. City office, 257 W. Third st. S. C. COLLINS, Prop.

Hotel Waterville
Corner Seventh and Maple avenue. Brand new porcelain baths, telephone, steam heat, running hot and cold water, electricity and gas; elegant furnishings. European, $1.00, $1.50 and $2.

Railroads

Grafton's Tours—"Service Just Right"—
Personally Conducted
MT. LOWE
Parlor Car at 9:30 a. m. Daily From Pacific Electric Ry. Depot
Three Hours at the Summit—A Glorious View of Land and Sea.
Tourists should take this trip first. Guide accompanies party. Don't miss it.
Get Your Tickets at 602 S. Main St., Cor. Sixth St.
Pacific Electric Railway Building.
Also for "SURF" and "ORANGE GROVE" Routes
Grand Personally Conducted Tour Through
Old Mexico Via Grand Canyon of Arizona
Will Leave Los Angeles Wednesday, Feb. 7, at 6:15 p.m.
Via SANTA FE RAILWAY, returning via SOUTHERN PACIFIC RAILWAY
Special Pullman Car. The twenty-seventh party to Mexico under this management. A superb trip of 5000 miles. Pamphlet containing particulars can be obtained at 602 South Main Street, or at Santa Fe Ticket Office, Second and Spring Streets.
Trips and Tickets Anywhere—Grafton's Tours

Through the Orange Groves "Inside Track"
Long Stops at Riverside and Redlands
Special Train leaves Arcade Depot daily at 2:00 a. m. Free Chair Car. Returning, arrives Los Angeles 6:30 p. m.
From Pasadena at 9:05 a.m. except Sunday; Sunday at 8:20 a.m.
Round Trip to Redlands (Good via Riverside and San Bernardino) $3.00
Round Trip to Riverside or San Bernardino $2.75
Pomona $1.50
Tickets good for return day following date of sale.
Sunday rates, good returning same day, Redlands (via Riverside) $2.00. Riverside or San Bernardino $1.75. Pomona $1.00.
Tickets and information with illustrated booklet, at 261 South Spring St., cor. 3d, and Arcade Depot.
Southern Pacific

WASHINGTON.

CANNON LAYS OUT "REBELS".

House Adopts Rule Governing Statehood Bill.

Fourteen "Insurgents" Fall Under Strong Fire.

Lodge Discusses Monroe Doctrine—Sweet Wine Tax.

[BY DIRECT WIRE TO THE TIMES.]

WASHINGTON, Jan. 24.—When the smoke of the liveliest legislative battle of the session had cleared up in the House, today, Speaker Cannon and his organization were in complete control, and the joint Statehood programme of the administration had been adopted.

Forty-three Republican "insurgents" went down to defeat, having voted vainly with the Democrats to gain control of the rule, the terms of which are to govern the Statehood bill in the passage through the House. The vote ordering the previous question on the rule was 192 ayes and 165 nays. This clearly defined the opposition's strength, the full vote of which was polled, and little interest was taken on the vote for the adoption of the rule, which immediately followed and was carried by a majority of thirty.

Previous to the vote, the debate on the rule had proceeded under high tension. The speeches were short, but the words uttered were hot and full of sting.

WASHINGTON, Jan. 24.—[Exclusive Dispatch.] The fight against joint Statehood was lost today, because the "insurgents" would not stand. Last night there were enough "insurgents" who had made known their intentions to vote against the rule to defeat it. Today, when the roll-call came, fourteen of them did not have the nerve to stand up and vote against the wishes of the President and the House leaders to have Arizona and New Mexico joined as one State, notwithstanding the almost unanimous protest of the citizens of Arizona.

Every member of the California delegation voted against the previous question on the motion for the rule. In fact, it is the only delegation which stood as promised.

Early this morning Speaker Cannon was of the opinion that his rule was defeated. He had exerted every effort to beat the "insurgents" into line, but he could not count enough votes to pass the rule. The influences and the argument at the other end of Pennsylvania avenue had more effect. The President had talked to these fourteen men, and they voted with the House leaders and the administration.

During the two hours' argument on the rule there was a lot of humor. Every seat in the galleries was occupied, and several good speeches were made. Representative Tawney, who two years ago was the leader of the "insurgents" on the Cuban Reciprocity Bill and who is now chairman of the Appropriations Committee, and one of the many who visited Arizona, was "fired at" continually. Delegate Mark Smith of Arizona, for one, had fun with him.

"When I saw the chairman of the Appropriations Committee," said Smith, "take the floor in favor of the rule, I was reminded of another tragic scene, 'And Joab said to Amasa, "Art thou in health, my brother?" And Joab took Amasa by the beard with the right hand to kiss him. But Amasa took no heed to the sword that was in Joab's hand; so he smote him therewith in the fifth rib and shed out his bowels to the ground.'"

This brought uproarious laughter from both sides of the House.

Tawney had given out an interview in the West, to the effect that he was opposed to joint Statehood. Anti-joint Statehood people take comfort in the assurances that the bill faces stormy times in the Senate, with the prospects of defeat or amendments to suit Arizona's demands. They rely upon the opposition Republican Senators to make as good a fight as was made in the House, and if not disappointed in this respect there is reason to believe the bill will be defeated.

DALZELL PRESENTS RULE.

Mr. Dalzell presented the rule, which had just been agreed upon by the Rules Committee. When it had been read, Mr. Dalzell, after consultation with Mr. Williams, the minority leader, asked unanimous consent that debate for one and a half hours be allowed on the rule. This was agreed to, and Mr. Dalzell explained, first, the terms of the Statehood Bill, and then stated that if the rules should be adopted, a vote on the bill would be had tomorrow.

Mr. Williams stated that the rule in question denied to the House the right to vote on the question of admitting either of the four Territories separately. It was holding a whip over the House, compelling it to agree to admit Arizona and New Mexico as one State, which was undesirable, in order to admit Oklahoma and the Indian Territory, to which no one had objection.

MR. MONDELL'S PROTEST.

Mr. Williams yielded ten minutes to Mr. Mondell of Wyoming, one of the Republican "insurgents," who expressed the hope that the demand for the previous question would be voted down. Mr. Mondell denied that the bill was a Republican party measure. Every man, woman and child in New Mexico was opposed to being joined to Arizona. There was a large number in the House who, if their hands were not tied, would vote against joining these two Territories. He characterized the proposed rule as a violation of party pledges.

A reply to Mr. Mondell was made by Mr. Grosvenor of Ohio, who maintained that the joint Statehood Bill was a Republican measure. The President was for it, and the House, in caucus, had indorsed it. That it was a party question, he said, would be easily recognised within the next hour and a half, as every member on the floor would vote against the rule and the bill.

Mr. Williams protested with great warmth against Mr. Grosvenor's efforts to make this a partisan question. The question of the permanent welfare of the people of the two Territories should never be a partisan measure.

Opposition to the rule was made by Mr. Adams of Wisconsin, one of the Republican "insurgents."

EMPIRE STATE PROTESTS.

Appealing for the rights of the people of the great State of New York, Mr. Payne of New York, who followed, protested against the equal representation in the Senate from the Territories. Should the "providence of God," he said, "inflict the country with Democratic rule, we should have such legislation."

J. ADAM BEDE'S HUMOR.

J. Adam Bede of Minnesota, who followed, began: "If we have Democratic rule, it won't be the providence of God; it will be the mistakes of the Republican leaders." [Laughter.]

"Why," he continued, after order had been secured, "Mr. Payne speaks about the New York Senators—most people are trying to forget them."

It was several minutes after this statement before the vigorous efforts of Speaker Cannon availed against the shouts, laughter and applause.

"The gentleman from Minnesota," warned the Speaker, "does know, or he ought to know, that his remark is against the rules of the House and against all parliamentary usage."

"I only intended referring in the kindliest spirit," remarked Mr. Bede, who proceeded. He was tired, he said, of the treatment accorded the West, generally designated the "Wild and Woolly West." It remnided him of the daughter of an old Kentucky colonel who said she was 27 years old before she knew that "dam Yankee" was not one word.

"It was usual," he said, "when they want to whip us into line to use the name of 'the great President,' but when the President is opposing something the East wants he is 'the bronco statesman.'

"Why," continued Mr. Bede, "you say they have not got enough 'folks.' Never heard of a Senator representing 'folks.'" [Laughter.]

Reverting to the early days in New England Mr. Bede convulsed the House again by declaring that the Pilgrim Fathers would not have landed there had they not been seasick.

Mr. Tawney took the floor, and briefly explained that in bowing to the leaders of the House in supporting the rule, he did so against his own judgment.

MR. JONES'S CONSCIENCE.

Mr. Jones of Washington professed more love for Speaker Cannon than any man in the country, and also regard for the President, but he absolutely refused to go against his conscience and follow them in this matter. He had supported the present proposition two years ago, but since then he had visited Arizona and after seeing the splendid civilization there, he would not vote now to destroy it.

Mr. Smith, Delegate from Arizona, who spoke for three minutes, seemed somewhat depressed. The action of Mr. Tawney in taking the floor against him was, he said, the "most unkindest cut of all."

"INSURGENTS'" LEADER.

Mr. De Armond of Missouri and Mr. Kahn of California spoke against the rule, when four minutes and a half was yielded to Mr. Babcock of Wisconsin, leader of the "insurgents." He had, he said, always been opposed to joint Statehood. He considered joining Arizona and New Mexico as a crime. He said the argument against single Statehood was, "We shall have four Democratic Senators." In this connection, he referred to the passage of the Dingley Tariff Bill, which, he said, could not have passed but for the vote of Senator Jones of Nevada, whose every amendment was accepted. He scouted the idea that those States would be Democratic.

DALZELL FAVORS THE RULE.

Debate was closed by Mr. Dalzell, in favor of the rule. Mr. Dalzell based his argument in opposition to single Statehood that it was unjust to eastern sections to have Senators who represented nothing but "rock and sand" have as much weight as Senators representing large eastern States. He asserted that it was a partisan measure. He gave the Republican vote in the last Congress on the proposition when the rule was supported almost unanimously by Republicans.

"I am admiring the ingenuity of the gentleman as a party leader," responded Mr. Dalzell, "in yielding his time not to Democrats, whom he is going to vote solidly against the rule, but to Republicans whom he hopes to follow his leadership."

Mr. Dalzell demanded a roll call on ordering the previous question on adoption of the rule. The roll call began at 11:45 o'clock.

During the discussion of the rule, Mrs. Roosevelt and Miss Alice occupied seats in the executive gallery.

Speaker Cannon requested the call of his own name, and voted for the rule.

THE TEST VOTE.

The motion was adopted, the vote being 192 ayes, 165 nays.

The following Republicans voted with the Democrats on the test vote ordering the previous question on the rule: Adams of Wisconsin, Babcock, Bede, Beidler, Bonynge, Brooks of Colorado, Brown, Calderhead, Cushman, Darragh, Davidson, Esch, French, Fulkerson, Gillette of California, Goebel, Gronna, Hayes, Hermann, Howell of Utah, Humphrey of Washington, Jones of Washington, Kahn, Kennedy of Ohio, Knowland, Loud, McCrarey, of Pennsylvania, McKinley of California, McLachlan, McMorran, Marshall, Minter, Mondell, Mudd, Murphy, Needham, Oljen, Reeder, Slemp, Smith of California, Steenerson, Thomas of Ohio, Wachter.

Mr. Williams asked for a recapitulation of the vote, which was granted after some objection by the Speaker, who stated that the rule had been carried by a large majority, and such action was not usual.

On the motion for the adoption of the rule, Mr. Williams demanded another roll call, which was ordered. As the vote on the previous question was practically the adoption of the rule, many members left the chamber for luncheon during the call, and many persons departed from the galleries.

THE RULE ADOPTED.

The rule was adopted by a vote of 187 to 157.

The following is the Statehood rule on which the test of strength on the Statehood fight will be made in the House:

"Resolved, That immediately upon the adoption of this order and daily thereafter, immediately on the approval of the journal, so long as the bill hereinafter referred to shall be pending in committee of the whole House on the state of the Union, the House shall resolve itself into committee of the whole House on the state of the Union for the consideration of the bill to enable the peple of Oklahoma and of the Indian Territory to form a constitution and State government, and be admitted into the Union on an equal footing with the original States, and to enable the people of New Mexico and of Arizona to form a constitution and State government, and be admitted into the Union on an equal footing with the original States; that after the said bill shall have been referred, general debate shall continue until Thursday next at 3 p.m., and at that hour, or if general debate shall be concluded before that hour, immediately upon the conclusion of said general debate, the committee of the whole House on the state of the Union shall rise and report the bill to the House, whereupon immediately, without debate, intervening motion or appeal, a vote shall be taken on the bill to a final passage;

"Provided, further, that general leave to print remarks on the bill is hereby granted for six legislative days after Thursday, the 25th day of January next."

Mr. Crumpacker of Indiana took the chair, and debate on the bill at once began in committee of the whole. After the reading of the bill, which consumed an hour, Mr. Hamilton of Michigan, chairman of the Committee on Territories, took the floor to make a general explanation of its terms. The opposition to joining Arizona and New Mexico, he said, was shared by the railroads, mine owners, lumbermen and cattlemen. The first three interests opposed it because of a possible increase in taxation. The cattlemen saw their grazing ground being cut down. He touched on the minor arguments, declaring there was nothing in any of them.

Stating it to be simply a farce to attempt opposition now, Mr. Reid of Arkansas stated the Democratic position. There was no opposition, he said, to the admission of Oklahoma and Indian Territory as a State.

Mr. Beal of Texas declared that to join Arizona and New Mexico against their protest was "an infamous invasion of their rights."

After passing a bill providing a jury commissioner in Oklahoma, the House, at 5:25 o'clock, adjourned until tomorrow at 11 o'clock.

LODGE'S MONROEISM.

HE WOULD DEFEND PANAMA.

[BY THE ASSOCIATED PRESS—A.M.]

WASHINGTON, Jan. 24.—Mr. Lodge, discussing the Monroe doctrine, said in the Senate today this nation ought not to allow a foreign power temporary occupation of territory on this continent. He is ready to admit that the collection of debts was not part of the Monroe doctrine. He did not like the present situation, but would prefer it to having European powers take possession of the customhouses of Santo Domingo.

Mr. Lodge declared that we could not permit foreign powers to take possession of ports and harbors in the Caribbean Sea which guarded the approach to the Panama Canal. He said that if we had left Santo Domingo in its present bad condition, we might have to take the island in order to prevent some other country from taking it. He did not want any more islands. To withdraw our ships at this time from Dominican waters would be bad policy.

Mr. Teller followed Mr. Lodge, speaking against the Santo Domingo policy of the administration. He reviewed at some length the conditions which led to the present situation.

Just before he concluded his speech, Mr. Lodge defended the President against the charge of usurpation. He said there should be an end to such charges, especially in view of the President's declaration that he would not be a candidate for reelection.

Mr. Teller digressed to the railroad rate question, and defended the Senate against the charges of obstructing that legislation.

At 3 o'clock, the Senate went into executive session, and resumed open session 15 minutes later.

In closing, Mr. Lodge said: "These attacks, Mr. President, are aimed at the President of the United States, with the idea apparently of creating an impression that he is a usurper, seeking to break through the constitutional limitations which have been drawn about his great office. This same charge was made during the campaign when he was a candidate for election to the Presidency. It was made the main issue that he was a dangerous man, disposed to break down and disregard the Constitution of the United States. The question was fought out before the people of the United States, and those who made the charge got their answer at the polls."

Mr. Teller followed Mr. Lodge in defense of the privileges of the Senate in the matter of treaties. He contended that in Santo Domingo the President had attempted to do what only an act of Congress could justify.

The Senate, at 3 p.m., went into executive session. At 5:15 p.m. the doors were reopened, and the Senate took up the private pension calendar, and at 4:12 p.m. adjourned.

ISLE OF PINES.

COMMITTEE CEDES IT.

[BY THE ASSOCIATED PRESS—A.M.]

WASHINGTON, Jan. 24.—The Senate Committee on Foreign Relations today voted to report the treaty with Cuba ceding the Isle of Pines to that republic. The treaty was not amended.

CITRUS FRUIT CASES.

ARGUED IN SUPREME COURT.

[BY THE ASSOCIATED PRESS—P.M.]

WASHINGTON, Jan. 24.—The citrus-fruit cases, involving the right of the railroads of Southern California to say over what lines oranges shall be shipped east of their own terminals, were argued in the Supreme Court of the United States today.

WAR IN NEW YORK CHINATOWN.

NEW YORK, Jan. 24.—War broke out today in the streets of Chinatown between the two rival Chinese societies, the High Sings and the On Tangs, two Chinamen being killed during a shooting affray, a third mortally wounded and a fourth badly injured. A large crowd collected on the Bowery at the sound of battle and many lives were endangered. The police arrested several Chinamen.

THOUGHT BURIED, HE TURNS UP.

SANTA CRUZ, Jan. 24.—Frank Nolan, who was supposed to have died of pneumonia in a hotel at Newman last month and whose supposed body was brought here for burial and interred in the Nolan family burial plot, has turned up alive and well at Merced. It is now thought that the body buried was that of James Hannahan, a former resident of this city, who has not been heard of for some time.

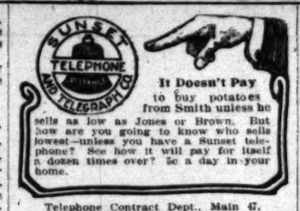

It Doesn't Pay to buy potatoes from Smith unless he sells as low as Jones or Brown. But how are you going to know who sells lowest—unless you have a Sunset telephone? See how it will pay for itself a dozen times over? 5c a day in your home.

Telephone Contract Dept., Main 47. SUNSET T. & T. CO.

Won't you try one sack of Capitol Flour on the strength of the testimony of the many thousands who enjoy it daily?

Guaranteed the best.

CAPITOL MILLING CO

THE QUALITY STORE.

SUIT SPECIAL

Clean Up of Odd Suits

We have about 200 Suits in worsteds and cheviots, former values $15, $18 and 20. To clean up our stock and make room for our new spring goods we are offering the lot at

$12

Take advantage of these exceptional values—they wont last long at such low prices.

SEE OUR WINDOW DISPLAY

Specials in

Men's Furnishings

SHIRTS 65c in men's golf, madras, chambrays and Newports. An extra good shirt for the price.

FANCY HOSE 15c, 2 for 25c—Men's extra quality seamless, dark with white dots and figures.

TIES 25c—Extra quality black Barathea's and fancy,

UNDERWEAR 45c GARMENT—Men's extra heavy fleece lined in ecru and blue color.

Two Specials in

Trousers

LOT 1. $3.00 TROUSERS for.....$2

LOT 2. $2.50 TROUSERS for.....$2

Overcoats

We have four special lines of the long and Oxfords to close them out at.....$9.

$2.50 HATS $2.00

75c BOYS' CAPS 45c

Odds and Ends in BOYS' CAPS 15c

Mullen & Bluett Clothing Co.

SPRING and FIRST

New Models In Shoes

Almost every day we are receiving consignments of the new spring models for men and women. These represent the accepted and correct style for the coming season.

Send for free booklet.

INNES SHOE CO.

255 S. Broadway 231 W. Third

MAKE HIM PROVE IT

MR. LONG CLAIMS THAT THE

Frank K. Long

PIANO

IS "UNEQUALED" IN TONE.

SPECIAL

Remnant Sale

In Our Drapery Department

BEGINNING TOMORROW—FRIDAY MORNING

25c EACH

500 Fine Tapestry Squares

Suitable for pillow tops, chair seats, etc. 24 inches in size, in qualities worth up to $8.00 a yard, at choice, 25c each.

25c EACH

Remnants of Velours

The genuine imported French makes, worth in the piece from $3.00 to $5.00 a yard; in all the popular colors; 50 inches wide. Clearance price

Only $1.70 a Yd.

Remnants of Tapestries

A large line, ranging in lengths of 1 to 4 yards, in qualities worth in the piece from $1.35 to $5.00 a yard; all 50 inches wide. Clearance price

75c to $2 a Yd.

415-5-7 SO MAIN STREET.

BARKER BROS

420-2-4 SO SPRING STREET.

MUSIC AND ART

OPEN DAILY 9 A.M. TO 6 P.M.

INFORMATION BUREAU. 4TH FLOOR TIMES BUILDING

Full particulars, together with catalogues, circulars, etc., of music and art schools, studios and teachers advertised in these columns may be had free of charge by calling or writing the TIMES FREE INFORMATION BUREAU.

R. Frederick Grover Violin Soloist and Instructor. Also music furnished for parties, afternoon teas, weddings, receptions, etc. Studio, 1502 SOUTH GRAND AVENUE. Phone Home 8587.

Schillinger's Orchestra Resigned from Musicians' Union. Our prices for dancing parties, weddings and receptions, until midnight, $3 per man. For afternoon receptions, etc., $2 per man. First class music and best of references furnished. Address Henry Schillinger, 1304 Fenton Street. Phone Home 3542.

QUAINT THINGS FROM OLD MEXICO

A large collection of the most interesting Mexican and Indian art products. See them today. Prices at rock bottom.

MEXICAN INFORMATION BUREAU

W. T. Selleck, Mgr. 246 SO. SPRING ST.

Keeley Cure

1022 SOUTH FLOWER

Thousands have been cured of liquor habit by the Keeley cure. The Keeley cure for you. A home treatment, given with convenience and comfort. Invited.

WE SELL RENT REPAIR

R. D. BRONSON

547 S. Spring St.

Silverware for

When in search of appropriate for weddings, birthdays or inspect our fine showing of

J. ABRAMSON

Jeweler and

ECIAL

dd Suits

$12

ptional values—
w prices.

LAY

Specials in

ousers

OUSERS for.....$2.5
OUSERS for.....$2.0

ercoats

l lines of the long black
e them
.....$9.00

00
S 45c
n BOYS' CAPS 15c

ing Co.

Sale

rtment

Y MORNING

25c
EACH

nts of Tapestries
ranging in lengths of 3
9 qualities worth in the
1.35 to $5.00 a yard; all
le. Clearance price

o $2 a Yd.

STREET.

STREET.

Keele
1022
SOUTH
FLOWER
Cur
Home
Thousands have been cured
liquor habit by the Keeley Cu
he Keeley save you. A short
treatment, given with ever
venience and comfort. Inv
vited.

WE SELL RENT REPAIR DESK
R. D. BRONSON DESK
547-8 Sprin- St. Home Ph

Silverware for Gift
een in search of appropriate
weddings, birthdays and ot
not call the showing of silver
J. ABRAMSON
Jeweler and Silversmith
132 So. Spring St.

ANCIA DISASTER.

(Continued from First Page.)

Judging roughly, she must
10 feet from shore, perhaps

got closer than the Salvor,
ing, reported to Capt. Troup
ner vessel.

you notice any one clinging
ing" shouted the captain.
was the reply from the skip-

here is something flying from
, I can't just make out what

ght hesitation, Capt. Troup
ther it could be possible that
passengers, as a last re-
be clinging desperately to
in the hope of being picked

OR PASSENGER.

on the tug did not think such
ld be possible, inclining to
that it was simply a piece
mething of that nature. Not
reasonable to believe that
ld be anything alive on the
present condition.

pearance she presents as she
slowly aground, with the water
everything but the masts and
ake it impossible to conceive
one remaining with her since
eceive of the disaster at mid-
day.

was the conclusion come to by
ers on the steamer Salvor
ded that it was highly improb-
rescuing would be necessary.
any one was then on the vessel
have been perilous, indeed, for
steamers then available—the
Queen and the Czar—with
ined crews to have got suf-
time to pass a line to the deck
work. As Capt. Troup re-

ue from seaward is impossible.
e's any one still on board, aid
ome from the shore."

E FIFTEEN SAVED.

ENING TO TACOMA NEWS.

ASSOCIATED PRESS—P.M.]

MA (Wash.) Jan. 24.—A spe-
the News from Victoria, B. C.,

fifteen persons saved are:

Race Beale telegraph hut—F. F.
formerly assistant superin-
of schools at Santa Rosa, Cal.,
his wife and two daughters;
Kelley, fireman; Carl Samuel,
passenger for Seattle;
Ross, second-class passenger
R. Brown; a Japanese
Panda, from Oakland for

other boat at the lighthouse
J. McCarthy, boatswain; Thom-
, F. Campbell, a second-
ineer, who lost his wife and
old daughter; B. N. Ledhos,
Albert Wells, aged 17, of the
States navy; John Marks, W.
T. Lampen, C. Brown, all of
ncisco."

ssage just received from Cape
: 'We know of only fifteen
Nine are ashore, fifteen
here, and six are here.
are expected here by land."

N STILL IN RIGGING.

TS' EXCHANGE ADVICES
ASSOCIATED PRESS—P.M.]

RANCISCO, Jan. 24.—A tele-
the Merchants' Exchange
orth says that the 25 or 30
clinging to the rigging on
oria appeared to be women.

mer City of Topeka is near
, but owing to the heavy sea
to send boats to the persons
board.

P. Nonebacher, the noted
of the New York Athletic Club,
supposed to have taken pas-
the doomed Valencia, did not
San Francisco. His name ap-
on the list of passengers. How-
failed to catch the ship, leav-
the port.

fifty-sixth convention of the
Episcopal Diocese of Cali-
the third day's session of which
place at Trinity Church today,
prayers were offered up for the
of the wrecked steamer Valen-
a movement was also inaugur-
to devote the sum of $12,000 for
ancement of the work of the
's Institute.

LIST OF THE CREW.

following is the list of the crew
Valencia, in addition to the of-
whose names have been already

Orchard, stewardess; T. McCar-
quartermasters; C. A. Lindur, carpen-
E. Ostlund, watchman; M. Tarpy,
boatswain.

Master's mates: R. Carlsen,
Gregory, A. Johnson.

men: T. Lamson, J. G. Williams,
Sachs, T. Shiels, L. Olson, C.
L. F. Ahlstedt, John Mark.

: Ben Locke.

: John T. Lynch, A. Picker-
F. Camage.

men: William Harper, J. Dele-
P. Primer, M. Stanclar, W. Do-
J. Sperow.

Firemen: F. Seajali, D. Doran,
Fisher.

Stewards: J. Osborn.
L. I. Hancock, J. Cameron,
Adams.

Cook: Charles Fluhme.
Helper: L. Wilkins.
Baker: J. J. Hughes.
Storekeeper: B. Cram, C. Welch.
Saloon Man: W. Raymond.
Cabin boys: F. Martin, J. McCarthy.
Messmen: C. H. McCarney, C. F.
Hall, John M. Bell, J. B. Clements,
O'Brien, S. Romero, J. Walsh,
Wallace, F. B. Connors, C. Houd-

LOS ANGELES PEOPLE LOST.

FAMILIES ARE BEREAVED.

list of the lost in the horrible
to the steamer Valencia are
Angeles persons.

ter, wife of Prof. Frank S.
is lost, with her two little
children of two and four
respectively. Prof. Bunker was
Mrs. Bunker was a sister of
members of the Los Angeles city schools, Misses Hannah and Effie Ball. They are teachers, respectively, in the Vernon-avenue school and the California-street school. Prof. Bunker was formerly connected with the State Normal School in this city, and lately has been engaged in educational work in San Francisco. He, with his family, was booked for passage on the Valencia to Seattle. Mrs. D. L. Mattie, No. 143 East Fifty-third street, Los Angeles, is a sister of Prof. Bunker.

Mrs. U. C. Rosenberg and her daughter, Miss Ida Shaver, both of No. 916 East Twenty-seventh street, were among the Valencia passengers. Mrs. Rosenberg had been unfortunate in some real estate deals and was going to live with a brother in Seattle. Her daughter, Miss Shaver, was a collector for Watson & Co., in the Trust building. A son, Claude Shaver, employed in Los Angeles, received a telegram from his uncle in Seattle yesterday, saying that Mrs. Rosenberg and Miss Shaver were among the passengers, but giving no further information about them.

Victor F. Hoelscher of San Francisco left Los Angeles last evening to seek news of his brother, Herman Hoelscher, of the firm of William Hoelscher & Co., wholesale wine dealers of that city, who was reported one of the passengers.

The records in the office of Dist. Pass. Agt. Brant of the Los Angeles office of the Pacific Coast Steamship Company show that the following passengers were booked here on the Valencia for the trip which ended in the terrible disaster:

For Seattle — First-class: George Harradon and Mattie D. Harradon of Tacoma: second-class, Theodore Chieves, J. B. Shannon, G. Errickson and S. E. Dawson, residence unknown.

For Tacoma: J. R. Graham (residence Tacoma.)

LEFT LOS ANGELES RECENTLY.

[BY DIRECT WIRE TO THE TIMES.]

DENVER, Jan. 24.—[Exclusive Dispatch.] Theodore D. Shreve, son of James A. Shreve, a pioneer realty dealer of Denver, was a passenger on the wrecked steamer Valencia and probably perished. He left Los Angeles January 17, and left San Francisco January 20, notifying his parents by mail of his departure on the boat from each port. He was a lithographer and well known in the State. Recently he began ranching in Wyoming. He was on a pleasure trip.

RAILROAD MAN LOST.

[BY THE ASSOCIATED PRESS—P.M.]

ST. PAUL, Jan. 24.—Cornelius Allison and Fred Erickson, passengers on the wrecked steamer Valencia, are from St. Paul. Allison's initials were wrongly given in the passenger list as W. E. He is a contractor for the Chicago, Great Western Railroad. Fred Erickson is his foreman. Allison is a naval veteran and has lived in St. Paul twenty-two years. Erickson lives in Oelwein, Iowa.

JUST IN TIME TO EMBARK.

[BY THE ASSOCIATED PRESS—P.M.]

SAN JOSE, Jan. 24.—Among the passengers on the wrecked steamer Valencia was Joseph Doherty, who, for the past six months, has been in this city visiting his brother, Robert A. Doherty, a local engraver. Joseph Doherty resided in Seattle, where he has another brother, and he also has a brother in New York City. Both brothers were notified this morning by Robert that Joseph had taken the steamer for Seattle and was on the wreck. Joseph went to San Francisco Saturday morning, reaching there just in time to embark on the steamer.

FROM VANCOUVER.

[BY THE ASSOCIATED PRESS—A.M.]

VANCOUVER (B. C.) Jan. 24.—Of the four passengers booked for Vancouver on the steamer Valencia, one, William Smith, did not sail, a telegram having been received from him stating that he is still in San Francisco. Another, A. F. Rolph, is reported in the injured. He lived for fifteen years in New Westminster, where he had been foreman of a cannery.

BITTER CRITICISM HEARD.

NO TUGS FOR WANT OF WIRE.

[BY THE ASSOCIATED PRESS—A.M.]

SEATTLE, Jan. 24.—Bitter criticisms of the government signal services are heard among shipping men. The government wire from Tatoush Island to the mainland has never been maintained. Had this wire been up yesterday morning, tugs could have been instantly dispatched to the scene; instead, a whole day was lost.

General Manager Pearce of the Pacific Coast Steamship Company, who is now in this city, said last night that the Valencia is insured for approximately $150,000, of which among three-fourths is carried by English underwriters, and the remainder in San Francisco.

In addition to the Queen, which was sent to the scene of the wreck from Victoria, the City of Topeka was dispatched from this city at 10 o'clock last night, with the company physician and two nurses.

THE DEADLY "WEST COAST."

[BY THE ASSOCIATED PRESS—P.M.]

PORTLAND, (Or.) Jan. 24.—Few places in the world have such a record of marine casualties as has the deadly "West Coast," as it is known, of Vancouver Island, and the bleak desolate capes that jut forth into the Pacific from Flattery north. This treacherous "West Coast," where the steamer Valencia lies, has occasioned the destruction of fifty-six vessels and cost 711 lives within the last forty years.

Within the month past, the "West Coast" has wrecked the Valencia and the ships King David and Pass of Melfort, seven lives having been lost on the King David and twenty-six on the Pass of Melfort. Besides these wrecks, according to the list compiled by the Morning Oregonian, are:

Bark John Bright, in 1867, 14 lives lost; steamer Pacific, in 1875, 260 lives; ship Grace Darling, in 1878, 15 lives; bark Malleville, in 1882, 20 lives; ship Sierra Nevada, in 1886, 13 lives; ship Harvey Mills, in 1886, 18 lives; bark El Dorado, in 1887, 15 lives; ship St. Stephen, in 1887, 22 lives; ship Ivanhoe, in 1894, 23 lives; steamer Montserrat, in 1894, 30 lives; steamer Keeweenah, in 1894, 31 lives; schooner Jane Gray, in 1898, 34 lives; British warship Condor, in 1902, 80 lives; schooner Triumph, in 1904, 32 lives; and ship Lamorna, in 1904, 26 lives

$1 Daily Prize

$1 merchandise order to the best letter written to the Office Boy each day.

Dear Whiskers: I got a letter from my brother in South Africa enclosing some everlasting silver leaves from the "Silver Wood" which grows on the top of Table Mountain, South Africa. As soon as I saw them I thought of your great stores. You ads. grow on top of Mountains and the hats sold by Silverwood are like the leaves from the "Silver Wood," they are also everlasting.

I enclose a leaf for your inspection.

Yours very truly,
SOUTH AFRICA.

Don't forget that our annual clearance sale of tailoring is now in progress. $7.50 discount on suits, blue and black not included.

F. B. Silverwood
221 S. SPRING STREET
BROADWAY AND SIXTH

Sterling Silver
Tea Sets
S. Nordlinger & Son
Gold and Silversmiths
ESTABLISHED 1869
323 South Spring Street

Cards

New and clever notions in menu, place, score, prize or tally cards. The novel things, shown here first, always.

FORD SMITH & LITTLE CO.,
313 South Broadway.

2-YEAR GUARANTEE

All Delany glasses are sold with a written guarantee that they are absolutely correct. We devote our entire time to the single science of optics.

DELANY. 339 SOUTH SPRING STREET

$2.98 Shopping Bags $1.19

Women's new shopping bags in Morocco, walrus and seal leather; carriage, vanity and envelope bags; black, brown and tan; all the latest fittings; actually $2.98 values; on sale today (and the early comers will fare the best); choice, each, $1.19.

The Broadway Department Store
BROADWAY, COR. FOURTH LOS ANGELES. ARTHUR LETTY, PROPRIETOR.

$10 Colonial Iron Beds $5

Good, substantial iron beds; Colonial style; full or three-quarter sizes; scroll designs; these come in blue, green, cream or white; excellent $10.00 values; on sale today, third floor, each, $5.00.

$3 Rope Portieres $1.45

Heavy rope portieres in pretty color combinations of red and green; made for openings up to 5 feet wide and 7 feet high; actual $3.00 values; on sale today, each, $1.45.

$4 Portieres $2.98

Heavy portieres of tapestry and mercerized armoures; a large variety of pretty color combinations; heavy fringed overthrow across top; actual $4.00 values; on sale today, the pair, $2.98.

30c Art Materials 10c

Fancy art ticking and taffeta for upholstering purposes; 36 inches wide; good for covering furniture and pillows; light colors; actual values to 30c; on sale today, third floor, choice, the yard, 10c.

$2.00 Fine Arabian Curtains $1.25

Fine Arabian curtains, 48 inches wide; 3 yards long; plain centers; floral designs; buttonhole stitched edges; actual $2.00 values; today, third floor, the pair, $1.25.

$1.50 Curtains 98c

White and ecru lace curtains, 40 to 60 inches wide and 3 yards long; floral designs; best stitched edges; $1.50 values; today, the pair, 98c.

$1.00 Curtains 75c

Fine white lace curtains, 40 inches wide and 3 yards long; floral designs; overlocked stitched edges; no better $1.00 values to be had; today, the pair, 75c.

FANCY SATEEN—36 inches wide; light and dark colors; good 20c value; today, third floor, the yd. 10c

$1 Door Panels 25c

Irish point lace door panels; several different designs; sizes to fit most any door; excellent $1.00 value; on sale today, third floor, each, 25c.

$4 Curtains $2.48

Handsome curtains of double thread net; Battenberg corners; 45 inches wide; 2½ yards long; actual $4.00 values; on sale today, third floor, the pair, $2.48.

New $2.00 Spring Suiting $1.48

New spring suiting, consisting of English worsteds and Panama suitings and skirting in the new shades of gray; all wool materials; 54 inches wide; plain weaves or invisible shadow plaids and mannish checks and stripes; bought to sell at $2.00. As an introductory special today, choice, the yard, $1.48.

Tailored Skirts to Order $7.50
MATERIALS FURNISHED .....

For Thursday we will make to your order from the above materials a stylish man-tailored skirt, giving you choice of 12 different styles to choose from. We furnish all material and findings and guarantee the fit and workmanship. At this special price you are getting the finished product at about the cost of the material. Today, skirt complete, $7.50.

Misses' $2.48 Skirts 98c

Misses' skirts, made of fine all wool cheviots, granite cloth, mohair, homespun and mixtures; regular 5 and 7-gored styles; some trimmed with straps and buttons of same materials; others plainly tailored; they come in black, blue, brown, gray and a few mixtures; 20 to 32-inch lengths; actual $2.48 values; on sale today, second floor, suit department, each, 98c.

Misses' $1.98 Wool Skirts 50c

Misses' skirts made of all wool, broadcloth, mohair, cheviots and mixtures; regular tailor style, prettily trimmed; come in black, blue, brown, gray and mixtures; 20 to 32 inches long; $1.98 values. Today, each, 50c.

Misses' $3.50 Sweaters $2.25

An excellent assortment of women's and misses' sweaters; jacket styles; plain and mixed colors; light and dark shades; high and open necks; many pretty styles in the lot; regular $3.50 values; today, on the second floor, $2.25.

$4.50 Sweater Jackets $3.48

Women's sweater jackets in black, red, navy and white; high collars; V-shaped necks; newest styles; numerous pretty weaves to choose from; positively all wool; sizes 32 to 40; regular $4.50 ones; today, each, $3.48.

Womens $5.98 Sweaters $3.48

About two dozen all wool Norfolk sweaters; very best makes; red only; sizes 34 to 38; regular $5.98 values; today, each, $3.48.

25c Allover Lace 15c

Allover lace, 18 inches wide; good quality Normandy val. in white, black and cream; would be cheap at 25c; today, the yard, 15c.

Oriental Laces—Net tops in white, cream and ecru; also bands; widths up to 8 inches; regular 25c to 35c values; today, yard 15c

Torchons, widths up to 5 in.; edges and insertions; worth up to 15c; today, the yard..... 5c

Satin Ribbons—Taffetas, liberty and plain taffetas; black, white and colors; widths to 6 inches; regular 25c values; today, yard 9c

Ribbons—All silk taffetas and satin taffetas; widths to No. 12; black and colors; 10c value, the yard 5c

$1.50 Corsets, New Models, 75c

A variety of styles and colors in corsets made of satin-faced materials; in pink, blue and white; finished with lace; also black corsets in all the new models; bias and straight cut; high and low bust; short hip styles; all well boned; regular values up to $1.50. Today, second floor, the pair, 75c.

49c Corset Covers 35c

Women's corset covers, made of best quality cambric; full blouse effects; trimmed with torchon and Val. laces or tucks and embroidery edges; some have beading and ribbons; a broken lot of regular 49c values; today, each, 35c.

Girls' Dresses
Good $5 Values..... $2.98

Girls' wool dresses, made of granite cloth, cashmere and serge; Russian blouse and suspender style; prettily made and trimmed; not a full line of sizes in this lot, but a good assortment; values to $5.00; today, each, $2.98.

75c Petticoats 45c

Women's cambric petticoats, full width and assorted lengths; prettily trimmed with ruffle edged with embroidery and tucks; others with torchon laces; exceptionally good values at 75c; on sale today, second floor, each, 45c.

Girls' Dresses
Values to $18..... $9.98

A sample line of girls' wool dresses; made of all wool cheviots, serges and fancy weaves; Russian blouse style; sizes 8 to 12 years; there are some two-piece suits in the lot; regular values to $18; on sale today, second floor, each, $9.98.

Rogers' Silverware
LIBERAL SAVINGS

For today we offer some exceptional values in Rogers' silverware. This line is recognized to be the standard everywhere and cut prices such as we offer come only at rare intervals. Note the prices carefully and come early.

Tea Spoons—Set of 6 tea spoons; Rogers' make; regular price 95c; today, the set..... 59c

Dessert Spoons—Set of 6; Rogers' regular $1.50 grade; the set..... 95c

Table Spoons—Set of 6; Rogers' regular $1.95 grade; today, the set..... $1.25

Knives and Forks—Set of 6; regular price $1.60; 6 knives or 6 forks, the set..... $1.29

OAKLAWN

A Residential Park of Quality

Oaklawn, the "quality park" of the charming Pasadenas, appeals strongly to discriminating home-buyers—to the people who demand the best residential elements that Southern California affords.

Oaklawn represents the height of scenic charm—has aristocratic surroundings—costly public and private improvements, grand old trees, luxuriant foliage, stately residences and other attractive features. Prices of lots are MORE than consistent—they are really LOW. Just compare them with the prices of adjoining property.

Oaklawn is only a few minutes from Los Angeles and Pasadena business centers; perfect car service. See Oaklawn today; the grand view will entrance you; the sightly improvements will delight you; the prices of property will IMPRESS you. Although primarily a high-class residential proposition, Oaklawn presents exceptionally attractive opportunities for profitable investment.

Prices $15 to $70 per front foot;
Building Restrictions $5000. Terms

S. W. Fergusson Co.
Main Office 506 Braly Bldg.
MAIN 1425 HOME 6160

Office on Tract, Main 1001. South Pasadena Office, Corner Mission St. and Fair Oaks Ave. Main 1998. Pasadena Agts. J. H. Woodworth & Sons, 11 S. Raymond Ave. Both Phones 218

DEAD LETTER'S LIVE CLEWS.

Harry Orchard Wrote Colorado Friend to Join Him.

Had Bunch of Money and Lots More in Sight.

Authorities Connect It With Steunenberg Killing.

[BY DIRECT WIRE TO THE TIMES.]

SALT LAKE CITY, Jan. 24.—[Exclusive Dispatch.] Advices were received here today to the effect that some newly-discovered damaging evidence has just come to light at Caldwell, Idaho, against Harry Orchard, the alleged murderer of former Gov. Steunenberg of that State. The postal authorities have given valuable assistance in the matter, having established the fact that Orchard wrote a letter

HARRY ORCHARD,
the labor union walking delegate suspected of the assassination of ex-Gov. Steunenberg.

at Caldwell, last November, to a friend in Colorado. This letter went to the dead-letter office at Washington, and was returned to Caldwell last week.

The name of the man to whom it was written and the town to which it went are being kept secret by the Federal authorities. In the meantime they are tracing down the man for whom it was intended. The full contents of the letter have not been given out, but it contained an urgent call for his Colorado friend to make haste to Caldwell at once. In part, it read as follows: "I have a bunch of money, and there is lots more in sight for this job, with no chance of being caught."

The authorities are convinced that this had direct reference to the assassination of Steunenberg, and that while the letter was not delivered to the man to whom it was written, they know him to be a member of the "inner circle" of labor strike agitators, and are convinced that he obtained information from other definite sources, perhaps from another letter that reached him all right. Orchard himself is silent upon the subject.

The Colorado Sheriff who was here a few days ago is said to have much to do with the securing of these clews which are regarded as most important.

POISONING SUSPECTED.

AGENT'S DEATH TOO SUDDEN.

[BY THE ASSOCIATED PRESS—A.M.]

WOODLAND, Jan. 24.—Circumstances strongly indicate that Ira Hatton, a drayman of this city, was poisoned in Sacramento either Sunday or Monday. His sudden death at his home in this city, yesterday morning, together with other facts, seem so convincing that an investigation has been instituted. An autopsy was performed and the contents of the stomach sent to the State Chemist for analysis, pending the outcome of which the Coroner's inquest will be deferred. Dr. Lawhead, who performed the autopsy, said that the condition of the stomach showed acute inflammation, but would not ascribe a cause.

Hatton went to Sacramento Sunday morning to settle some business with Standard Oil people, whose local agent he was. He returned Monday night, complaining of his stomach. Monday morning his condition seemed worse. Hatton said to his brother: "I believe that I have been doped." He arose, however, and worked about half an hour around the barn, after which he returned to the house, and retired to his room where his brother, Bert Hatton, discovered his body, soon afterward.

It developed then that Hatton was minus a gold watch and pin which he wore to Sacramento, and that he did not bring back some money which he expected to.

Hatton was 35 years old, and a man of good habits.

CROOKS FROM LOS ANGELES.

BOLD SALT LAKE BURGLARY.

[BY DIRECT WIRE TO THE TIMES.]

SALT LAKE CITY, Jan. 24.—[Exclusive Dispatch.] At 7:30 o'clock last night, three young men landed in Salt Lake from Los Angeles. At that hour they were free men. At 9 o'clock they had committed a bold burglary. A few minutes later there was a desperate attempt to get away from the police, and a hard fight ensued, in which several shots were fired. Today, two of the gang are on their way to the State prison. These give their names as George Young, aged 17, and Frank Morris, aged 21. The third man made a clean get-away, and his name is not known.

Within a few minutes after their arrival, the men walked out on South Temple street, the principal residence district, to One of the largest houses, that of J. D. Wood, was dark, the family being in Europe. They made a quick entrance at the rear, and were seen by a passer-by, who notified the police. On the approach of the latter the men fled, one escaping, the others surrendering at the end of a hot battle.

KILLED HIMSELF IN BED.

SUICIDE OF A. J. HOWARD.

[BY THE ASSOCIATED PRESS—P.M.]

COLORADO SPRINGS (Colo.) Jan. 24.—A man registering at the Alta Vista Hotel here as A. J. Howard, and giving his residence as Philadelphia, was found dead in bed at the hotel, late this afternoon, with a bullet hole through his head. He had wrapped the revolver in a wet towel and fired through some of its folds. This accounts for the fact that no one heard the shot. He arrived at the hotel Monday night. Nothing is known here as to his connections or reasons for his act.

The Greatest Yet

MACHIN

Tailor-Made Shirt Waists Worth Up to $6.50

At $2.00

Broken lines in white and colored mohairs, colored woolen waists and mercerized poplins in white and colors, all in one large lot of odds and ends. Worth up to $6.50; must be sold at once to make room for incoming goods. We have all sizes and specially plenty of large sizes of mercerized poplins. This is an opportunity that no lady should overlook. These are all new, fresh and wanted goods.

Neckwear Surprise

We have taken all the holiday silks, embroidered and lace neckwear and sets and put them at one price in order to make room for new neckwear now arriving. Understand there is no reserve, everything goes at

$1.00 For Choice

Odds and ends in silks and leather belts left over from our holiday stock are being closed out at practically half price.

Machin Shirt Co.
MAKERS OF HIGH GRADE SHIRTS
124 South Spring St.

KILLED IN PERSONAL FIGHT.

RUTHERFORD-M'MURRY AFFAIR.

[BY DIRECT WIRE TO THE TIMES.]

EL PASO Jan. 24.—[Exclusive Dispatch.] An arrival from Santa Rosalia today said, regarding the Rutherford-McMurray killing: "There is a growing belief in the story that the two men were killed as the result of some personal fight that grew up among them on very short notice. Admitting that there wa sno steadfast enmity between the men, it is pointed out that some trivial thing might have led to a quarrel, which, becoming more bitter, resulted in gun play before any of them knew what they were about." This, the man from Santa Rosalia says, is common talk among people at hotels and in the American colony.

Finstad and Coughener are still in jail, with no prospect of early release.

TERREROS'S DOUBLE CRIME.

LIGHT ON THE TRAGEDY.

[BY DIRECT WIRE TO THE TIMES.]

EL PASO (Tex.) Jan. 24.—[Exclusive Dispatch.] Jealousy is believed to be the cause of the tragedy in the city of Chihuahua, Mex., in which Manuel Algara de Terreros and Señora Maria Selg were mortally wounded. Terreros is a member of the foremost families of the City of Mexico. Señora Selg is an actress in the Virginia Fabregas Company, which was playing a protracted engagement at the Teatro de los Heroes.

The company of which Señora Selg was a member was about to leave Chihuahua for Guadalajara, and Terreros was said to have determined not to follow her farther, as he had done in the past, or to give her further grounds for arousing his jealousy. He wrote a note saying it was no one's business why he acommitted the deed.

WINE MEN SEE SHAW.

Vigorous Protest Made Against Proposed Tax of Brandy for Fortification.

[BY DIRECT WIRE TO THE TIMES.]

WASHINGTON, Jan. 24.—[Exclusive Dispatch.] The California delegation today presented to Secretary Shaw the case of the California winemakers against the Treasury Department's recommendation that brandy used in the fortification of sweet wines shall pay a tax of 25 cents per gallon.

Representative Needham, dean of the delegation, acted as principal spokesman, but other members joined in the protest. Shaw heard the statements with great interest, and promised that "the departmental recommendation of the amendment to the Needham bill permitting fortification would be considered. Mr. Needham said afterwards that he believed the recommendation would be modified so as to provide for covering the expenses of the government superintendence of the fortification process, as suggested by the winegrowers' representative here. Secretary Shaw, he said, was much impressed by the statement that the California winemakers would lose $2,000,000 annually if the 25 per cent. tax were enforced.

Senator Perkins introduced to the President, today, Percy H. Moran, president of the California Wine Association, and he appealed to the President to aid them in securing the establishment of treasury regulations or Congressional legislation that will not hamper the industry in California. The President referred them to Secretary Shaw.

Surplus Stock Sale

In a great establishment of this kind it frequently becomes necessary to adopt unusual means in selling out surplus stock. The great accumulation of small lots and the result of over-buying in other instances gives us at this season a far greater stock than we are prepared to accommodate.

This morning we begin the gigantic work of thinning out all the overcrowded lines. Prices have been generally reduced throughout the store. The mere announcement of this sale should be sufficient to bring us a greater volume of business than we can conveniently handle—for this is the greatest sale we have ever attempted. Bigger inducements are offered the public, and a wider variety of goods to choose from.

The following list of articles will be subject to the greatest reductions in price

Art Pottery Vases
Fancy Decorated China
China Cake Plates
Artistic Brass Goods
Fine Silverware
Fine Cut Glass
Imported Art China
China Salad Plates
Ornamental Busts
Silver Tea Sets
Bohemian Glass
French China Dinner Sets
Table Glassware
Bronze Figures
Statuary

Brief Bulletin of Price Reductions

We advise an early attendance of this sale, as in many instances there is but one article of a certain kind, which gives early buyers a decided advantage over late comers. Bear in mind that this is not a clearing sale of old stock or out-of-date goods, but a bona fide offer of new, up-to-date stock that should interest even the most conservative buyer.

Rich Cut Glass

$100.00 punch bowls	$80.00
$45.00 punch bowls	$36.00
$25.00 vases	$20.00
$10.00 vases	$8.00
$7.50 vases	$6.00
$4.00 vases	$3.20
$15.00 bowls	$12.00
$4.50 bowls	$3.60
$12.00 celery trays	$9.60
$10.00 water bottles	$8.00
$5.50 water bottles	$4.40
$5.00 cologne bottles	$4.00
$8.00 bonbon baskets	$6.40
$4.00 nappies	$3.20
$2.25 nappies	$1.80

Decorated China

$5.00 salad bowls	$3.75
$3.50 salad bowls	$2.65
$3.00 salad bowls	$2.25
$25.00 game sets	$20.00
$12.00 fish sets	$9.60
$7.50 breakfast sets	$6.00

Art Pottery Vases

Were $2.25, now	$1.70
Were $3.00, now	$2.25
Were $5.00, now	$3.75
Were $10.00, now	$7.50
Were $20.00, now	$15.00
Were $30.00, now	$22.50

French China Dinner Sets

Were $130.00, now	$117.00
Were $90.00, now	$81.00
Were $65.00, now	$55.00
Were $50.00, now	$45.00
Were $35.00, now	$28.00

Glassware

50c bowls	35c
40c bowls	25c
$1.00 dozen tumblers	60c
90c water jugs	60c
30c water jugs	15c
15c spoon holders	10c
25c creamers	15c
15c creamers	10c

Brass Goods

$20.00 plaques	$15.00
$3.50 plaques	$2.65
$2.50 plaques	$1.90
$17.50 jardinieres	$13.15
$7.50 jardinieres	$5.75
$10.00 fern dishes	$7.50
$5.00 fern dishes	$3.75

Silverware

$42.50 tea sets	$34.00
$34.00 tea sets	$27.20
$14.00 tea sets	$11.20
$6.50 butter dishes	$5.20
$2.50 butter dishes	$2.00
$3.00 syrup pitchers	$2.40
$10.00 cake baskets	$8.00
$5.50 nut bowls	$4.40
$10.00 water sets	$8.00
$15.00 coffee sets	$12.00
$1.25 teaspoons, set of 6	$1.10
$2.25 dessert forks	$2.00
$2.50 tablespoons	$2.25

The above items are but a mere suggestion of what you will find. There are thousands of other articles at similar reductions. It will take but a glance to see what a grand opportunity this is for saving. Visit the store, take a walk through the aisles and you can't fail to find something you need, whether or not you came with the intention of buying.

Phone and Mail Orders Filled

Parmelee-Dohrmann Co.
232-234 SOUTH SPRING ST.

UNRULY CHINKS AGAIN STIRRING.

DISTURBANCES REPORTED FROM THE SOUTHERN PROVINCES.

Dowager Empress Adopts Novel Mode of Choosing Heir to the Throne—Viceroys Express Desire to Mobilize the Troops in the Spring. Enlarged Navy Desired.

[BY DIRECT WIRE TO THE TIMES.]

PEKING, Jan. 23.—[Exclusive Dispatch.] Reports of minor disturbances and grievances are reaching the diplomatic corps from the southern province. The troubles are not regarded as directed against foreigners, but are believed to be caused by the government's adoption of certain modern methods.

HEIR TO THRONE NEEDED.

[BY THE ASSOCIATED PRESS—A.M.]

PEKING, Jan. 23.—Since Prince Tuan's son was dismissed on account of his father's complicity in the Boxer disturbances, there has been no heir to the throne. The Dowager Empress therefore, has ordered all eligible princes to be presented at the palace on the Chinese New Year, and from these she will select three or four, who will be kept in the palace for a year or two. From these princes the Emperor's successor will be named.

The Viceroys of the southern provinces have expressed a desire to mobilize the troops for maneuvers in the spring. The government, however, disapproves of such mobilization, fearing that an assemblage of the southern forces might result in an anti-foreign demonstration. There has been much agitation recently, looking to the reorganization and enlargement of the navy.

DON'T STARVE

Yourself, just because the stomach is weak and in bad shape. **Get a bottle** of the Bitters from your druggist today and let it restore your stomach to its normal condition and make eating a pleasure. It will do this without fail.

Hostetters' Stomach Bitters

is truly a wonderful medicine for bad stomachs and is endorsed by prominent physicians and druggists everywhere. It cures

Poor Appetite, Sour Risings, Indigestion, Costiveness, Sick Headache, Dyspepsia or Severe Colds.

Weak women are greatly strengthened by taking the Bitters regularly. Try it today.

INNER HARBOR TRACT

If you want an investment that will turn you a handsome profit within sixty to ninety days—buy in the Inner Harbor Tract before present rapid selling causes a general advance in prices, and so necessitates a larger first payment. At present you can buy for one-third cash, balance in six to twelve months. It takes but a small investment now to share in the profit to be made here. Investigate at once. Come down and let us show you the tract today.

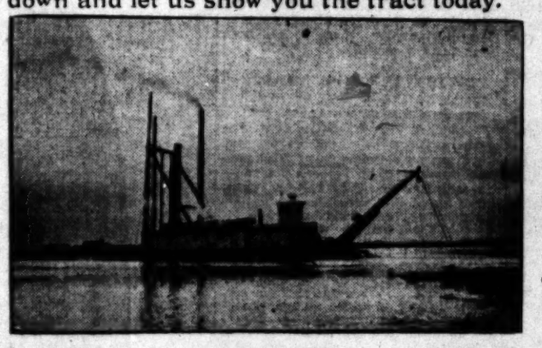

The big Dredger now working on the great free harbor project, just west of Long Beach, near the Inner Harbor Tract. This great machine works day and night—and others will soon be added to rush the canal work.

Improvements in the Inner Harbor Tract are being pushed rapidly. But more important to every prospective purchaser is the development going on all about the Tract. This property directly adjoins the lands of the syndicate behind the great harbor project; and directly beside it passes the right of way of the new Pacific Electric line to Wilmington and San Pedro. The Inner Harbor Tract is in the very center of the tremendous development at this point. A visit to the Tract and explanation of the situation will show you the great future of property in this vicinity.

Lots $200 to $500—Easy Terms

FREE TRANSPORTATION TO LONG BEACH

If you live within 100 miles of Long Beach, we will refund your railway and street car fares to Long Beach and return, provided you purchase a lot or lots in the Inner Harbor Tract. Without discounting futures, these lots are actually worth today more than their selling price. It is conservative to predict a handsome advance within sixty days. Here is an opportunity for shrewd buyers to make money.

Butters & Paul Investment Co.

215 East Ocean Ave., Long Beach

LOS ANGELES AGENTS
HORACE G. HAMILTON CO., 300 Fay Building, Third and Hill

BABY'S TORT... SKIN HUM...

Ears Looked as if They... Off—Body Entirely... Face Mass of Sore... Doctors Could Not... Grew Worse—Face... Now Clear

CURED BY CUTIC... IN TWO WEEKS...

Mrs. George J. Stout, ... St., Akron, Ohio, tells in ... letter of another of those ... cures of disfigu... mors by Cuti... assisted by Oint... physicians ... else had failed ... feeling parents of ... suffering ... tell you ... cure has ... my little ...

She broke out all over ... humor, and we used every... mended, but without result... in three doctors, they all ... could help her, but she ... grow worse. Her body was ... sores, and her little face ... eaten away; her ears looked ... would drop off. Neighbors ... to get Cuticura Soap and Oint... before I had used half of ... Soap and box of Ointment ... all healed, and my little one's ... body were as clear as a new ... I would not be without them ... cost five dollars, instead of ... cents, which is all it cost ... our baby, after spending ... on doctors and medicines ... benefit whatever."

Complete External and Internal Treatment for Every Humor, from Pimples to Scrofula, consisting of Cuticura Soap, to clear the skin, Cuticura Ointment, to heal, and Cuticura Resolvent (or Pills), to cool and cleanse the blood. In the form of Chocolate Coated Pills, 60 of 60c, may be had of all druggists. A single set is often sufficient to cure the most distressing humors. Sold throughout the world. Cuticura Soap, 25c. Ointment, 50c. Resolvent Pills, 50c. Potter Drug & Chem. Corp., Sole Props., Boston, Mass.

"All About Baby," a book of 50 pages, full of information about the care and management of infants and children, and many testimonials from mothers whose babies have been saved by Cuticura, sent free.

THE "NEW Y...
For Suits, Skirts, Coats, ...
WOMEN'S EXCLUSIVE ...
N. Y. CLOAK & SUIT ...
337-339 South ...

7 CELEBRATED ...
form the well-known ...
of the ...
DR. WILLIAMS' ...
FOR PALE ...
Look for the full name on ...

Free Excursions Every Day and Every Hour to

EDGEWOOD PARK PLACE

Latest and Best Subdivision

CLOSE IN — The New Eagle Rock Car Line Now Being Constructed Through the Tract — CLOSE IN

Edgewood Park Place

is on the UNIVERSITY and GARVANZA car line. Only thirteen minutes' ride from First and Spring streets, just this side of Highland Park.

Large level lots, 50x150 feet to 15-foot alleys. All streets have cement curbs and cement sidewalks; streets sixty, seventy, eighty and ninety feet wide. ALL STREETS 60, 70, 80 AND 90 FEET WIDE.

Contract given to each purchaser GUARANTEEING ENTIRE COMPLETION OF STREET WORK. Improvements now half completed. Water piped to each lot. Limited building restrictions.

This tract is high, dry and healthful—no mud. There is no better location in all Los Angeles.

Beautiful scenery, pure, invigorating air. An exclusive residence tract. No business buildings allowed.

POSITIVELY THE ONLY CLOSE-IN TRACT REMAINING. A splendid profit-making opportunity.

APPROACH TO EDGEWOOD PARK PLACE

Eagle Rock Car Line

Right of way has been given to Mr. H. E. Huntington through the center of the tract for his new EAGLE ROCK CAR LINE. Rails are on the ground, construction has actually begun, and the work will be rushed to completion.

This will give EDGEWOOD PARK PLACE two good car lines, with first-class service. It will also advance the value of lots materially. Buy now, before the price goes up!

Don't wait for the opening. Go out today and secure reservations. To see these lots is to want them. Do not delay. Do not let others be smarter and shrewder than yourself.

THESE LOTS WILL MAKE YOU FROM 50 TO 100 PER CENT. PROFIT IN ONE YEAR.

Opening Days February 3rd and 4th

But Don't Wait. Go Out Today

Lots From $675 to $750

One-Fourth Cash, Balance in Equal Payments, 6, 12 and 18 Months at 6 Per cent.

Otto Weid & Company

614 O. T. Johnson Bldg.

FOURTH AND BROADWAY

Phones: Home 3393, Main 6811

Take Garvanza Yellow Cars on Spring Street, Going North, and Get off at Cypress Avenue. Tickets at Our Office.

W. A. Roberts Realty Co.

614 O. T. Johnson Bldg.

FOURTH AND BROADWAY

MANAGER FOR DEVELOPMENT WORK.

...NDERS, who is to succeed ... Packard as general manager ... Lower California Develop... has arrived from Eng... is at the Van Nuys Hotel ... Packard.

...ders has spent many years ... in the Argentine Republic, ...lombia and Peru, and in the ...d country he has been asso... lately with the Peruvian ..., a British company hav... railway interests, guano ... and irrigation projects.

...Packard, who is severing his ... with the development com... at Ensenada. During the ... he served the company he ... British Vice-Consul, a "posi... continues to hold. He also has ... and interests" of his own.

...ved in the management of the ...'s affairs has been a splendid ... of chaos and through a peri... years he has brought the ... the corporation at last with... of assured prosperity.

...Lower California Development ... and the closely associated ... Land and Colonization Com... of London, own no less ... million acres of land in ... part of Lower California. ... headquarters are at Ensenada, ... Pacific Coast, whence their ter... reaches right across the penin... to the Imperial country, here com... the border line at Calexico. ... land of rich potentialities, but, ... present, of sparse population ... market development.

...BRIGHT FUTURE.

...Packard has given a glowing ac... of the future of this section of ... California. For 160 miles south ... United States border-line, there ... in the Sierra Madre Moun... the range thereafter re... to the San Pedro Martyr ... some of whose peaks ex... feet in height. This ele... the backbone of the penin... densely forested, principally ... pine, and in Mr. Packard's ... the finest game preserve in ...

...the agricultural standpoint its ... in splendid facilities for wa... tation. Toward the desert to ... and toward the gulf on the ... mountains have a precipitous ... but on their western side they ... Pacific Ocean in a succession ... which, with irrigation, can ... richly productive.

...wheat is the main crop ... and, as with all wheat-... ventures in a semi-arid coun-try, it is a case of "hit" one year and "miss" the next.

COMPANY'S OPERATIONS.

The company operates two mills, and ships its flour down the coast by its own steamer. This same vessel plies regularly to San Diego, carrying the Mexican mail and taking back United States goods of all kinds to Ensenada. The company's stores at Ensenada regularly carry stock to the value of $100,000; for the town, although a small place with only 1200 population, does a large distributing business, supplying all the back country north and south for a distance of 250 miles, and purveying for quite a number of mining camps. Besides the company's stores, there are two other stores in Ensenada, each carrying stock up to $50,000. The goods come in about equal proportions, from San Diego, Los Angeles and San Francisco.

Besides its storekeeping, shipping, and agricultural enterprises, it runs a banking business. One of its special objects is also to promote colonization and development generally of the resources of the country.

The people of this part of Lower California are mainly Mexicans, with just a sprinkling of Indians, these latter forming about a dozen small settlements.

The town of Ensenada itself is situated on one of the most beautiful bays on the Pacific Coast, there being a fine broad beach eighteen miles long, even and compact as the best-made boulevard. At present it is a regular port of call by the Pacific Coast Company's monthly boats, while the German Kosmos line also puts in at intervals for cargo. A considerable quantity of leather is shipped by this latter line to Europe.

Mr. Sanders, the new general manager of the Lower California Development Company, is not known here, but will have the best wishes of the business men of the Southwest; but the hundreds in Southern California and elsewhere who have for years had business relations with his predecessors will read this notice of his retirement with keen regret. Mr. Packard is a man of sterling character and marked managerial ability, and all who have come in contact with him in his enterprises will be sorry to see him go.

It is announced that E. H. Sothern and Julia Marlowe will appear next season under the direction of the Shuberts. They will open early in the autumn at one of the New York independent theaters in a repertoire which will include three Shakespearean works and two new plays.

SURGEONS SAVE HIM.

Active Work of Police Doctors Prevents Death of Mining Man Who Had Swallowed Poison.

William M. Morse, Jr., a New York mining man, and a close associate of Walter Scott ("Scotty,") owes his life to Police Surgeons Quint, Bonynge and Freedman.

Morse swallowed five grains of morphine at his apartments in the Reliance, No. 212½ South Hill street, yesterday afternoon. The discovery that the man had taken poison was made a few minutes afterward, just as he was sinking into stupor from which he might not have recovered.

The police ambulance was called and Morse was hurried to the Receiving Hospital, where desperate measures to save his life were adopted. The trio of doctors worked over the man continuously for more than two hours. Antidotes were first administered and for hours afterward Morse was kept continually on the walk through the corridors of the hospital. The treatment was heroic, and before he was allowed to recline on a cot and doze off, the surgeons announced that he would recover.

Mrs. Morse arrived at the hospital last evening and spent the night at her husband's bedside. The young couple came to California a few months ago from New York. Morse is a miner and has been associated with Walter Scott in some of his Death Valley undertakings. His wife stated last evening that their domestic relations had always been of the most congenial kind, and knew of no reason why her husband should attempt to take his life. Morse had been drinking heavily for several days, and it is thought he procured the morphine for the purpose of "taking a bracer" before applying for a position. Mrs. Walter Scott and Rol King, "Scotty's" manager, were both solicitous for Morse's welfare, and called at the hospital last evening to inquire concerning his condition.

FRANCE DECORATES AMERICANS.

PARIS, Jan. 24.—Th following promotions of decorated Americans and appointments of Americans to be chevaliers of the Legion of Honor will appear in tomorrow's official journal: The Duke of Loubet, of New York, promoted to commander of the Legion of Honor; Lewis S. Ware, the well-known engineer, of Philadelphia, promoted to officer of the Legion of Honor; Laurence V. Bennett, director of an American ordnance company, appointed chevalier of the Legion of Honor; F. J. Parsons, a prominent electrical engineer of this city, appointed chevalier of the Legion of Honor.

THERE IS BIG PROFIT IF YOU BUY NOW

A wide range is offered. You can choose from the most superb Home Section, where it is restful and beautiful as well as profitable. Or, go into the busy, bustling, industrial section of this hustling city.

LOOK THE MARKET THROUGH, YOU'LL COME BACK TO OUR

Two New Tracts

WEST HOLLYWOOD BOULEVARD TRACT

On Plummer street. Three blocks from Hollywood High School. Car takes you right to your door. Modern improvements. Lots 50-foot frontage, and we have but about 50 left. Prompt buying is the only thing to save you. Buy here; you'll never regret it. Most beautiful view; ideal home environments, and at the price, judged from other less desirable property near by, you must make money on these, for an early advance is coming.

Lots $550 to $800

$100 Down, $10 a Month.

LA PARK TRACT NO. 2

Center of Huntington Park

Just 12 minutes away from Sixth and Main; 5c fare. All the city advantages and the assurance of solid and substantial growth, for the industrial development of Los Angeles has just begun. Here is its logical center. When Huntington will pay $275,000 for only 180 acres three blocks this side of us, there are certainly big things in the air. Like as not your fortune awaits you in an investment in La Park tract—but you better get in soon

Lots $350 to $750

$50 Down, $10 a Month.

Men best posted on realty values agree that Hollywood is the most attractive home purchase in Southern California, and if you want to find the profitable and fast developing industrial center you must look in the direction of Huntington Park—La Park Tract is its center.

ROSS & LINDSEY 314 H. W. Hellman Bldg.

Phones: Main 4822, Home 7662

OFFICE CLOSED SUNDAYS.

WALL PAPER, WALL FABRICS.
THAYER DECORATING CO.
ESTIMATES FURNISHED
430 SOUTH HILL STREET

Might as well buy good Shoes while you're about it. See LeSage Brothers, 433 South Broadway.

H. J. WHITLEY CO.
JEWELERS
Importers, Diamond Merchants
345 South Broadway

Don't Fail to Attend the
January Reduction Sale
On Furniture and Carpets.
A. B. WILMANS & CO.
516 South Spring St.

Chamberlain's Cough Remedy

Famous for its cures of Colds and as a Preventive of Pneumonia. Equally valuable for children and adults. Pleasant to take. Contains no opium or other harmful drug.

Price 25 cents; large size 50 cents. All druggists.

Classified Liners.

Times' "Liner" Advertisers—Important. Note change in rate for Sunday classified advertisements. Commencing Sunday, October 1, 1905, the rate for Sunday "Liners" was raised to 1¼ cents per word for each insertion; minimum charge, 25 cents, as at present. This slight advance is amply justified by the present Sunday circulation of The Times, which averages over 60,000 copies. (When the 1-cent-per-word rate was established in 1893, The Times Sunday circulation was only 14,000 copies.) The "Liner" rate for the daily—1 cent per word—will stand as at present.

Telephone your want advertisements. Ring up "The Times" any time of day or night, and secure prompt and careful attention. Rates one cent a word each insertion in the Daily; 1¼ cents per word in the Sunday edition; minimum charge 25c.

"Liner" (classified) advertisements for Sunday insertion received over the counter or by telephone after 11 o'clock Saturday nights will be inserted under heading "Too Late to Classify."

The Times cannot guarantee accuracy or assume responsibility for errors of any kind occurring in telephoned advertisements.

Sunday real estate advertisements, to be classified properly, must be in The Times office before 10 o'clock Saturday nights. Rate 1¼ cents per word.

SPECIAL NOTICES—

HORNE'S LIFE SAVER. The great catarrh and asthma remedy, cures the worst cough and hemorrhages; used with improved atomizer; also taken in small doses as directed. Manufactured and for sale by W. A. HORNE, 1067 E. 21st st., and 304 Bullard Bldg., Los Angeles, Cal. Price $1.50, extra bottles 75c. 25

TELEPHONE YOUR "WANT" ADS. TO The Times. Special clerks are constantly in waiting at the other end of your phone to take your ad. Ring up any time of day or night. Sunset PRESS ONE, Home "THE TIMES." Rate 1 cent per word in the Daily Times. 1¼ cents per word Sunday.

RATTAN AND WICKER FURNITURE neatly repaired, cleaned, stained and enameled a specialty; upholstering of all kinds; new and repairing; mattresses, box couches and cots made to order. Cane seating. 'Phones Home 24237; Sunset West 534. 1602 S. MAIN ST. 27

"PASS OF KILLIECRANKIE," BRITISH ship, Capt. Vint, from Antwerp. Neither captain nor undersigned consignees of above-named vessel will be responsible for any debts that may be contracted by the crew. BALFOUR, GUTHRIE & CO.

OFFICERS OF CHURCHES OR SOCIETIES looking for a good plan to make a neat sum of money for the treasury will do well to call upon the SOUTHWEST STATIONERY CO., 423½ S. Spring. 26

NOTICE IS HEREBY GIVEN THAT I, THE undersigned, will not be responsible for any debt incurred by my wife, Helen Greene, from and after the date hereof. D. M. GREENE. 27

WE ARE SELLING NEW AND SECOND-hand sewing machines at special bargains, as we have to move this month. WHITE & DOMESTIC OFFICE, 432 S. Broadway. 25

PALMS, FRUIT TREES, ROSE BUSHES, nursery stock, in great variety. CALIFORNIA NURSERY CO. Sale yard, 732 South Spring. 27

CALIFORNIA STEAM CARPET CLEANING WORKS, cleans carpets; upholstering and repairing. 229 E. 4th. Tel. Main 715. Home 715.

FEATHER PILLOWS RENOVATED AT ACME FEATHER WORKS. 1303 E. Seventh st. Tel. Sunset Main 1164. Home 8041.

GLOVE AND UMBRELLA MAKERS. Buy here at factory prices. Big assortment. 117 W. FOURTH ST. H. W. Hellman Bldg.

BEE HIVES—ALL KINDS; BEE KEEPERS' supplies. Send for catalogue. B. S. K. BENNETT, 1129 E. 36th st., Los Angeles. 25

BORDERS SAME PRICE AS PAPERS. BEST paint. $1.50 gallon. WALTER, 627 S. Spring.

RATE FOR ADS. UNDER THIS HEADING 70c per line; minimum charge 35c.

CHURCH NOTICES—

Miscellaneous.

PENIEL HALL, 227 S. MAIN; NOON prayer meeting daily; gospel meeting every evening.

SOCIETY MEETINGS—

THURSDAY NIGHT, JANUARY 25, SMITH'S Social Club will have a dance and box social, 949 S. HILL. Ladies bring boxes sufficient for two. Admission free. All welcome. 25

PERSONAL—

Business.

PERSONAL—ANNOUNCEMENT.

When Others Fail
Consult
VAN COURTLAND,
THE EMINENT PSYCHIC TRANCE MEDIUM
PALMIST, ADVISER
115½ SOUTH BROADWAY.
—TELLS EVERYTHING—

WOULD YOU KNOW THE FUTURE AS CLEAR AS CRYSTAL? SEE VAN COURTLAND. TELLS JUST WHAT ANNOYS, PERPLEXES, WORRIES YOU; TELLS WHAT YOUR WISH IS. IF THE ONE YOU LOVE IS TRUE OR FALSE, HOW TO GAIN THE ONE YOU LOVE OR ADMIRE. HE WILL HELP YOU IN MANY WAYS, WILL BRING BACK THE ESTRANGED LOVER, HUSBAND OR WIFE, STRAIGHTEN OUT FAMILY TROUBLES AND ASSIST YOU IN GAINING YOUR WISH OR DESIRE; GIVES NAMES, DATES, FACTS OF MARRIAGE, LOVE, LAW, MONEY, CHANGES; ALL WITHOUT YOU SPEAKING A WORD, OR NO CHARGE MADE.

Hours—9 to 8 Daily and Sundays.
VAN COURTLAND,
115½ SOUTH BROADWAY.

PERSONAL—CALL AT ONCE AND SAVE $4; my $5 readings for $1 this week. PROF. SHELDON, Palmist and Psychic.

I do hereby solemnly agree and guarantee to make no charge if I fail to tell your name, occupation and what you called for. I promise to tell you whether husband, wife or sweetheart is true or false; tell you whom and when you will marry—in fact, I will tell you every hope, fear or ambition better than you can tell yourself. I restore lost affection, reunite the separated, cause happy marriage, make you successful, cure disease and lost vitality.

Low fee this week.
PROF. SHELDON,
The Windham,
109½ S. Broadway.
(Between First and Second sts.) 25

PERSONAL—
MARGARET GRAHAM,
"The Successful Psychic."
Tells you what you desire to know. Readings given by mail, to out-of-town patrons. Sketch readings by mail, $1. Full life readings by mail, $5. Inclose stamp and give time of birth.
Office hours 9 a.m. to 7 p.m. Evenings by appointment. Fees most reasonable.
MARGARET GRAHAM,
538½ South Broadway.
Directly opposite Mercantile Place.

PERSONAL—TELEPHONE YOUR "WANT" ads. to The Times. Special clerks are constantly in waiting at the other end of your 'phone to take your ad. Ring up any time of day or night. Sunset PRESS ONE. Home "THE TIMES." Rate one cent per word, in the Daily Times, 1¼ cents per word Sunday.

PERSONAL—JOHN SLATER. Marvelous psychic, readings 10 to 4. The Saxonia, 318 W. Fifth. Next public seance, Sunday evening, METROPOLITAN HALL, 227½ S. Spring. 26

PERSONAL—INFORMATION WANTED CONcerning Joseph Stoehr; two years ago he lived at 609 East Second street, Los Angeles. News of him will be thankfully received by his sister, MARY REINIGER, Visalia, Cal. 27

PERSONAL—MRS. MASSON, THE NOTED London palmist, is at 322 S. SPRING ST. Readings are conscientious and scientific, and give the precise information desired. HIGH-CLASS PATRONAGE SOLICITED.

PERSONAL — MRS. PARKER, RELIABLE palmist and life reader, business, law suits, mineral locations described. Speculations, love, travels, health; all affairs of life. 444 SOUTH SPRING, room 1, 50c and $1.

PERSONAL—PROF. TRIPP, LECTURER, 349 S. Hill Thursday afternoon, 2 sharp, on "Uncooked Foods; How to Use Them." Free seats, tests, messages. Readings daily, 25c up. Satisfaction or no pay.

PERSONAL—OUR BUILDING IS GOING TO be torn down February 1. We don't want to move a single sewing machine; great reduction in prices. WHITE & DOMESTIC OFFICE, 432 S. Broadway. 25

PERSONAL—PROF. ALTHOUSE, PALMIST, acknowledged by the best intellects as most remarkable reader of hands in this country; also casts horoscopes. 245½ S. SPRING.

PERSONAL — SIGUNA, PSYCHIC AND palmist reads your hand for 25c. Calls your full name. 523½ S. SPRING ST. 27

WANTED—

Help, Male.

WANTED—5 TEAMSTERS AND 2 SHOVELers. 710 W. 7TH ST. 25

WANTED—
MURRAY & READY, 127-129 S. Los Angeles st.
Los Angeles, Cal.
Leading Employment and Labor Agents,
Phone Sunset, Broadway 4610.
Home 'phone 3018.
SPECIAL NOTICE.
Our own printing plant issues our free list of positions four times daily.
WE BELIEVE
THE RIGHT OF MAN TO LIVE.
THE RIGHT OF MAN TO WORK.
NO DISCRIMINATION.
OUR SAN FRANCISCO OFFICES
GAVE IN 1905 WE HOPE OUR L. A.
60,500 MEN WORK. OFFICE WILL SURPASS THAT.
EMPLOYERS ATTENTION.
Our investigation and segregation results in the production of first class male help.
IF YOU WANT
THE BEST HELP, DO AS OTHERS DO,
SEND YOUR ORDERS TO US.
—NOTICE—
WE SPEAK SPANISH,
ITALIAN, FRENCH, GERMAN,
GREEK, HUNGARIAN, SLAVONIC.
MURRAY & READY, 127-129 S. Los Angeles st.

25 CARPENTERS' HELPERS,
RAILROAD WORK, $75 MONTH.
OFFICE FEE, $1. YOU'LL SUIT.

MINE SUPERINTENDENT.
Superintendent for a gold quartz mine who understands milling, cyaniding; boss here; $105 month.

Boy for a city grocery, city......$4 week, found

Hand shirt ironer..................$15 to $18 week
Marker and distributor......................$15 week

SHIPPING EVERYWHERE
TODAY.
NORTH, SOUTH, EAST, WEST.
GOLDFIELD AND TONOPAH DISTRICT.
Las Vegas, Nev., fare and fee, only $3.35.
300 LABORERS SHIP TODAY.
LOOK.
4 job printers, press feeders, $20, $15 week.
FREE FARE, COAL MINERS.
500 coal miners, Oregon, $1 ton.
500 coal miners, New Mexico, $1 ton.
WESTERN PACIFIC R.R.
50,000 men, laborers, drillers, teamsters, etc., $60, $75 and $90 month. Special fares to all points.
GOLD MINES NORTHERN CALIFORNIA.
136 miners, different mines, $90 and found.
YOSEMITE VALLEY R.R.
5000 men, drillers, hammer men, laborers and muckers, $75 and $87.50. Fare and fee $8.40.
OREGON, WASHINGTON, IDAHO.
Special fare by train $14.75.
5000 drillers, laborers, muckers, $60 and $90.

NEAR SAN FRANCISCO.
3500 laborers, drillers, muckers, teamsters, etc., $2, $2.25 and $2.50 day. Fare and fee only $6.
LARGE MILL, WAREHOUSE AND FACTORY.
Close to San Francisco, 55 laborers—you'll suit—$60. Fare $6.00.
OCEAN SHORE R.R.
From San Francisco to Santa Cruz, 5000 laborers, drillers, teamsters, etc., $60, $70, $90 month. Fare and fee $5.
NEW R.R. CENTER OF GOLD MINES.
FREE FARE.
Jamestown into the heart of Yosemite Valley, 5000 drillers, hammermen, laborers, muckers, $60, $75 and $90 month.
MURRAY & READY, 127-129 S. Los Angeles st.
Our San Francisco offices are located at 634-636 CLAY ST. 25

WANTED—
CROWLEY'S LABOR AGENCY,
111½ East 2nd st.

EXTRA		SPECIAL.
2 engineers	Donkey	43 3-4c an hour
2 foremen	pile driver	50c an hour
6 Bridge carpenters		43 3-4c an hour
FOREMAN	PILE DRIVER	$5 day
Blacksmith	mine	$3.50 day
Blacksmith	smelter	$3.50 day
ENGINEER		43 3-4c an hour

LAS VEGAS.
10 carpenter helpers .... $2.50 day
200 men ...... Track laying and surfacing gang
SHIP TONIGHT
ARIZONA

TODAY	WE SHIP	TODAY
200 teamsters		$2.25 day
200 men government work		$2 day
Engineer	Donkey	$4.35 day
FOREMAN	PILE DRIVER	$5 day
10 carpenters	bridge	$4.50 day
SEE	OFFICE	LISTS.

25

WANTED—
1 book-keeper, $60; investment $250.
5 neat-appearing collectors, (salary.)
1 rug and drapery salesman, $15.
1 manufacturing jewelery salesman, $20.
1 refrigerator salesman, salary.
1 gas engine salesman, salary.
1 experienced drug sundries, $100.
2 positions, $12; investment $500.
2 positions, $75; investment $500.
1 safe salesman, salary.
1 traveling salesman, $100 to $300.
2 experienced produce men, salary.
2 experienced commission men, salary.
ROOMS 433 and 434 GERMAIN BLDG.
25 224 South Spring.

WANTED—
HANSEN EMPLOYMENT AGENCY,
204 E. Second. Both phones 383.
10 carpenters, helpers, $2.50 day; camp blacksmith, $2 day and found; man and wife, camp, $60, boss here; carpenters, mine, $2 day and found; chore man, $25 and found; teamster, $35 and found; milkers, $35 and $40 and found; carriage blacksmith helper, $1.75 day; man for private place, $15 and found; teamsters, $1.25 and $2 day; upholsterer, $3 day; second camp cook, $40; cook, 12 men, camp, $40 and found, boss here; new orders daily, call early. 25

WANTED—
CHARLEY NAKAMURA'S
JAPANESE EMPLOYMENT AGENCY,
748 South Los Angeles street.
Telephones Main 1145. Home 6722.

WANTED—MUTUAL INDUSTRIAL ASSOCIATION, rooms 1-3, 451½ S. Main. Phone 790. Experienced stenographer, $18 week; experienced salesman to call on contractors, $75 month; experienced gas engine and safe salesman, $75 month; experienced window dresser, $20 week; engineer, must be all-round mechanic, $3 day; moulders and plaster-of-Paris work, $3 day; experienced cabinet maker, $3 day; experienced plumber, city, $3 day. 25

WANTED—JAPANESE
PACIFIC EMPLOYMENT BUREAU,
Largest and Most Popular Agency,
631 W. Sixth st., Los Angeles, Cal.
House Cleaning Department,
Window Cleaning Department,
'Phones Home 1078, Main 1714.
General labor, contractors. Every department assures responsibility. 25

WANTED—GOOD, RELIABLE MEAT CUTter, one who understands the business and is capable of having charge of shop; others need not apply.
Also young man to take orders and deliver, must be a rustler and have some experience in the meat business. Address H, box 215, SANTA MONICA. 26

WANTED—EXPERIENCED OFFICE AND mercantile assistants should leave their applications with us for good positions. We ask no advance fee for our services. Established in 1900. Highest bank and mercantile references. Apply in person only. EDUCATIONAL EXPERT CO., 535 Byrne Bldg.

WANTED — PARTY WITH LITERARY AND some executive ability, willing to make a small investment for editorial department of publication. Congenial and profitable employment at a good salary. Call at ROOM 436, Chamber of Commerce Bldg., or phone Home 7606. 30

WANTED—EXPERIENCED COOK WANTS willing worker as partner; lady or gentleman; to take half interest in old-established restaurant; good location and doing good business; experience unnecessary; $280 cash required. Address V, box 193, TIMES OFFICE. 28

WANTED—
JAPANESE EMPLOYMENT AGENCY,
503 W. Sixth st. Main 2764, Home 5233.
COOKS, WAITERS, PORTERS,
Ranch hands, house and window cleaners.
By day, hour or contract.

WANTED—JAPANESE INDUSTRIAL ASSN. GENERAL INFORMATION BUREAU. Contractors for Japanese laborers of all kinds; domestic help supplied. Real Estate Translating, Interpreting. Tel. Main 1647, Home 7523. 113 N. San Pedro st.

WANTED — A MIDDLE-AGED MAN WHO has had a great deal of experience in bookkeeping and corresponding in business similar to that of a laundry; and also must be capable of giving systems to simplify the work. Address V, box 144, TIMES OFFICE. 25

WANTED—A GOOD, HONEST, RELIABLE boy that has had experience in washing, running automobiles; one that is willing to work and make himself useful; good wages to start; must have reference. ACME AUTOMOBILE CO., 952 S. Broadway. 25

WANTED—GOOD, BRIGHT BOY, LIVING at home; about 16 years, for telephone boy in one of the best offices in city; nice hours and fine prospects; will pay $20 to $25 per month to start. Apply 1335 ARNOLD ST. not later than January 28. 26

WANTED — NEAT, ATTRACTIVE YOUNG man to do soliciting for an incorporated company in Los Angeles and surrounding towns; high-class work; experience not absolutely necessary. Address W, box 102, TIMES OFFICE. 25

WANTED—WE HAVE 2 SPLENDID OPENings, retiring partner in first-class cafe, sell his half interest, $700, take $350 down and balance $350, easy terms; also half splendid store, $225. See PHOENIX, 202 Grant Bldg. 25

WANTED—JAPANESE.

Y. M. A. EMPLOYMENT OFFICE.

Tel. Main 2533, Home 4690. 125 W. Ninth st.

WANTED—BOOK-KEEPER FOR RESPONsible position, must be of good habits, sound of mind and strong of body, and not afraid to work; must be able to give bond. Address W, box 128, TIMES OFFICE. 25

WANTED — RANCH HAND, WAGES $1 per day, board, lodging and laundry; I want some one who is familiar with teaming and orchard work and is looking for a steady job. Address V, box 176, TIMES OFFICE. 25

WANTED—SOBER, CLEAN MILKER, $30; Livery stable help; good wages; 3 salesmen, fruit produce, $100; barber supplies, $100; desk, $100; others. Call 115½ W. 3RD. 25

WANTED—
HUMMEL BROS & CO.
EMPLOYMENT AGENTS
Established 1891.
A strictly first-class, reliable agency.
All kinds of help promptly furnished.
Satisfaction guaranteed.
116 and 118 E. SECOND ST.
Between Main and Los Angeles streets.
Largest and best equipped offices on the Pacific Coast.
TELEPHONE MAIN 509.
HOME EXCHANGE 509.
Your order and correspondence solicited.

Married man, orchard, $40 and house; carpenter helpers for Las Vegas, Nev., $2.50; watchmaker for Arizona, $65 and room; man and wife, ranch, $60 etc.; ranch blacksmith, $40 etc.; chore boy, $15 etc., ranch; blacksmith and shoer, $3; moulder on snap work, $3; laborers, clear land, beach, $2; milkers, $35 etc.; meat cutter and solicitor, Arizona, $75; boy, help gardener, $15 etc.; 25 plow teamsters, $30 etc.; 20 ranch hands, $30 etc.; machinist, a die maker, $3.
HOTEL DEPARTMENT.
Laundry foreman, Arizona, $20; washer and engineer, $18; marker and distributor, $18; stock ironer, $15; all-round laundry man, $15; man and wife, cook and waitress, $75 etc.; man and wife, cook and helper, $50 etc.; dishwasher, $25 etc.; chicken butcher, $40 etc.; colored boys for housework, $15 etc.
See our woman's list under "Female Help" wanted.
HUMMEL BROS. & CO.,
25 118 E. Second.

WANTED—RELIABLE YOUNG HUSTLER, having $150, can have ½ interest in established, legitimate business; $75 monthly guaranteed to begin. See BURNS 124 Chamber of Commerce Bldg. 25

WANTED — STEADY, SOBER MAN WHO thoroughly understands care of horses, washing carriages and harness, steady employment; wages $15 per week. JOHN R. PAUL, 2031 Downey ave. 26

WANTED—STEADY MAN, MANUFACTURing business, cannot trust hired help; can make $30 week and increase; experience not necessary; must have $350. 223 NORTH SPRING, room 7. 25

WANTED — ADVERTISING SOLICITOR on an entirely new proposition in Los Angeles and Southern California; must be up to date man; big money. Address Y, box 73, TIMES OFFICE.

WANTED — REAL ESTATE MAN; ONE having experience on his own account preferred; unusual opportunity; reference given and required. Address W, box 120, TIMES OFFICE. 25

WANTED—MAN AND WIFE AS COOK AND helper, small boarding, clean, intelligent workers, steady position, $50 with chance of increase. Call 245½ S. SPRING. Reed's office 25

WANTED—PRINTERS, PRESSMEN, BINDers, etc., register at the Free Employment Bureau of the Employing Printing Trades Alliance. SECRETARY'S OFFICE, 217 New High st.

WANTED — EXPERIENCED NEWSPAPER solicitor for near-by town, population 12,000; wages or commission and transportation. Inquire C. W. FLEMING, 121 N. Broadway. 26

WANTED — SALESMAN TO CARRY ATtractive line on commission or side line in California and Southwestern states. OLD MISSION WORK SHOPS CO., 830 Stephenson ave. 31

WANTED — ANY INTELLIGENT PERSON may earn good income corresponding for newspapers, experience unnecessary; send for particulars. Press Syndicate, Lockport, N.Y.

WANTED—EXPERIENCED WHEEL BOYS for delivery; must know city thoroughly and be over 14 years old. Apply to SUPERINTENDENT at Hamburger's, before 10 a.m. 25

WANTED—RED CROSS AGENCY, 134 E. Second st. First-class, reliable employment agency. 'Phones Main 8830, Home 7650. W. J. ZINK, W. B. WILLIAMS, managers.

WANTED—COOK, $70; SECOND, $50; DISHwasher, $7; car repairer, upholsterer, dishwasher, pot washer. LASSEN'S EMPLOYMENT AGENCY, 316½ S. Spring. 25

WANTED — GENTLEMAN FOR REAL ESTATE office $40 a month and 40 per cent commission; must take financial interest. FIFTH WARD REALTY CO., 2706 S. Main. 25

WANTED—OFFICE BOY FOR CORPORAtion office; not under 18; good penman and practical business education a requisite. Address V, box 174, TIMES OFFICE. 25

WANTED — EXPERIENCED DRY-GOODS salesman and window dresser; must be sober, single young man; Los Angeles references. P. O. DRAWER M, Ocean Park, Cal. 25

WANTED—EXPERIENCED MAN BETWEEN 30 and 40 years for general outside work, care of horses, beach, wages $25 and found. Room 17, 319 S. SPRING ST. 25

WANTED — FIRST-CLASS BOOK-KEEPER for New Mexico, salary $100 with advancement; young man, railroad stenographer, city, $65. Apply 525 BYRNE BLDG. 25

WANTED — WOMAN THAT CAN SPEAK Spanish and English for house work, $25 per month; 2 girls for house work; 2 waitresses. 316 W. SEVENTH ST. 25

WANTED — MAN AND WIFE, MAN AS farmer, wife to do dining-room and laundry work, $60 etc. Apply HUMMEL BROS. & CO., 116-118 E. Second st. 25

WANTED — BRIGHT BOY WITH WHEEL for office and messenger work; exceptional opportunity. Call after 8:30 a.m. ROOM 604, Chamber Commerce. 25

WANTED—GOOD SALESMAN ON BOOKS, best line and cheapest rates in the country, good commission, prompt deliveries. COLLIER, 146 San Pedro st. 26

WANTED—A HOUSE CARPENTER, PERfectly competent to go ahead with ordinary house repairing and building; none other need apply. 840 S. HILL. 25

WANTED—ENGINEER; MUST BE A GOOD mechanic and have city license; only first-class man need apply. BISHOP & CO., seventh and Alameda. 25

WANTED—AT ONCE, FIRST CLASS ALL around retail manufacturing jeweler, permanent position, good wages. S. B. BAILEY, 253 S. Broadway. 25

WANTED — 12 MEN TO DRIVE TEAMS, close to the city, $2 a day; good long jobs. BROADWAY EMPLOYMENT OFFICE, 318 S. Broadway. 25

WANTED—YOUNG MAN FOR BUSHELING shop, one who has had some experience as pressman preferred. Apply after 6, 207 S. SPRING. 26

WANTED—RELIABLE MAN, $15 PER week to start, must invest $25. Call from 2 to 5 p.m., GOLDEN WEST, 416 S. Main, room 35. 28

WANTED—AT ONCE, 3 EXPERT AUTOmobile machinists, none others need apply. ACME AUTOMOBILE CO., 952 S. Broadway 25

WANTED—TWO MEN OF GOOD ADDRESS to introduce new staple article in business section. Address T, box 40, TIMES OFFICE. 25

WANTED—MAN FOR BAKERY ROUTE; pays $20 week; teach route; little money required. 206½ S. BROADWAY, room 15. 25

WANTED — YOUNG MAN TO GIVE PART of his time for room and board at small hotel. Call either phone 1184 after 8 a.m. 25

WANTED—2 ROUGH CARPENTERS, MUST have tools; also man who understands delivering pianos. BRENT'S, 712 S. Main. 25

WANTED—DRIVER FOR WHOLESALE DElivery wagon, references, steady position to right party. Address P.O. BOX 87. 26

WANTED—JAPANESE BOY TO WORK 1 hour a day for nice room and place to cook his meals. Apply 1708 MENLO AVE. 25

WANTED — FIRST-CLASS DIAMOND SETter and all-around diamond mounter. Address W, box 194, TIMES OFFICE. 27

WANTED — BOY TO DRIVE DELIVERY wagon, must be acquainted with city, $7 per week. 425 S. BROADWAY. 25

WANTED — EXPERIENCED WINDOW trimmer; hats and men's furnishings. R. J. BUSCH, Second and Broadway. 25

WANTED—4 BOYS OVER 16 YEARS TO distribute. Call at LOS ANGELES & BOYD, between 3rd and 4th, at 7 a.m. 25

WANTED—LABORER FOR ABOUT 1 DAY'S work at 160 N. BEAUDRY AVE., $1.50 per day; 8 hours. Call this a.m. 25

WANTED—YOUNG MAN TO DO JANITOR work while attending business college. Apply 500 CURRIER BLDG. 29

WANTED—BOY WITH WHEEL. CALL AT COMMERCIAL and LOS ANGELES STS., P. Lazarus & Co. 25

WANTED—SOLICITOR TO SELL SAFES and vaults in city. Apply to 305 N. LOS ANGELES ST., city. 25

WANTED—2 FIRST-CLASS CEMENT FLOOR finishers. Apply ROBERTS, new bank bldg., Third and Main st. 25

WANTED — A GOOD LADY'S PRESSER. Apply at once, ANGELUS DYE WORKS, 825 S. Spring st. 25

WANTED—2 BARBERS FOR SATURDAY and Sunday; one steady. Corner FIRST AND SPRING. 26

WANTED—BOY TO SHINE SHOES AND DO porter work. FERN BARBER SHOP, 754 S. Spring. 26

WANTED—BOY 17 YEARS OF AGE. APply EUREKA PLANING MILL CO., 1232 E. 5th st. 25

WANTED — EXPERIENCED LAUNDRY help; no fees. Inquire 206 MERCANTILE PLACE. 29

WANTED — SINGLE MAN, PRIVATE place, city, horse kept. Apply 626 BRYSON BLDG. 26

WANTED—JAPANESE EMPLOYMENT OFFICE. Phone Main 5147, Home 8364. 516 W. 7th st.

WANTED—TAILOR TO DO BUSHELING and pressing at 46 WEST COLORADO, Pasadena. 25

WANTED — CARPENTERS; TWO FIRST-class inside finishers; early next week. Call 21692. 25

WANTED—EXPERIENCED REAL ESTATE salesman for tract. Call 614 JOHNSON BLDG. 25

WANTED — A BOY WITH WHEEL TO learn the printer's trade at 127½ W. THIRD ST. 25

WANTED—2 LIVELY LABORERS. CALL 1424 WRIGHT ST., Thursday morning. 25

WANTED—BRIGHT ERRAND BOY. CALL PARKER & STONE CO., 238 New High st. 26

WANTED—BOY, 15, FOR GENERAL WORK in shoe store, 302 S. BROADWAY. 26

WANTED — SOMEONE TO PLOW BACK yard on Friday. HOME PHONE 2673 26

WANTED—A BOY WITH A WHEEL. EASTERN TAILORING CO., 223 W. 2nd. 26

WANTED—5 BRIDGE CARPENTERS, 43 3-4 cents per hour, 111½ E. SECOND ST. 25

WANTED—BLACKSMITH FOR BIG SMELter, $3.50 day. 111½ E. SECOND ST. 25

WANTED — EXPERIENCED GORDON press feeder. 115½ N. MAIN, room 16. 26

WANTED—ENGINEER, DONKEY, 43 3-4 cents hourly 111½ E. SECOND ST. 25

WANTED—FOREMAN, PILE DRIVER, $5 day. 111½ E. SECOND ST. 25

WANTED—4 CARPENTER HELPERS, $2.50 day. 111½ E. SECOND ST. 25

WANTED — A GOOD SHOE REPAIR MAN. 428 E. SEVENTH. Good wages. 26

WANTED—

Help, Female.

WANTED—GOOD, STRONG GIRL (GERMAN or Swede preferred,) general housework; wages $30 per month, comfortable home for right person. Apply, 1354 CARROLL AVE., Angelena Heights. 25

WANTED — A WOMAN FOR GENERAL housework to go into country; must be good-natured toward children and assume care of 3-year-old child; good home and fair wages. 'PHONE 21972. 25

WANTED—LADIES TO MAKE SOFA PILlows tops in spare time; work taken home; pays $8 to $16 weekly. Call WOMAN'S NATIONAL ART EXCHANGE, 607½ S. Broadway rooms 21-22.

WANTED — A GOOD PRESERVE COOK; must have modern knowledge of preserving; good pay and position steady. Address ST. LOUIS SYRUP AND PRESERVING CO., St. Louis, Mo. 26

WANTED—WOMAN TO ASSIST IN HOUSE work and care for infant in small family. Will furnish pleasant sunny room. Address stating salary required. W, box 89, TIMES OFFICE. 25

WANTED — NURSES OUT OF EMPLOYment had better drop in and see us today; here's something doing. BAY STATE EMPLOYMENT AGENCY, 612 S. Broadway, room 2. 25

WANTED—GERMAN GIRL TO DO HOUSEwork and cooking; two in family; must give first-class reference; wages to right party, $35 per month. TEL. WEST 1427, HOME 21730. 25

WANTED—YOUNG LADY FOR GENERAL office work, who can operate typewriter; answer in own handwriting, stating salary expected. Address V, box 151, TIMES OFFICE. 25

WANTED — YOUNG WOMAN NOT UNDER 29 or over 35, as companion for nervous invalid, moderate wages, permanent position. Address box 78, TIMES OFFICE, Pasadena. 25

WANTED — ANY INTELLIGENT PERSON may earn good income corresponding for newspapers; experience unnecessary; send for particulars. PRESS SYNDICATE, Lockport, N.Y.

WANTED—LADIES GIVEN FANCY WORK at home; good pay; materials furnished; experience unnecessary; easy, rapid, steady. N. HULIN, 1344 Market st., San Francisco.

WANTED—LADIES TO DO COPY WORK AT home for wholesale house; steady work and good pay; Los Angeles references. Call IDEAL ART CO., Room 8, 239½ S. Hill st.

WANTED—ASSISTANT CHIROPODIST; ONE who is willing to pay for lessons, unless thoroughly experienced. See CHIROPODIST, Broadway Dept. Store, for terms. 25

WANTED — YOUNG LADY FOR DYE works office, must be well experienced in that business. Apply at once, ANGELUS DYE WORKS, 825 S. Spring st. 25

WANTED—LADY AGENTS EASILY MAKE $2.50 per day taking orders for new-style monogram stationery. SOUTHWEST STATIONERY CO., 423½ S. Spring. 26

WANTED—GIRL OR MIDDLE AGED WOMan for general housework, will be treated as one of the family, $30 month. 212 S. JOHNSTON, Downey ave. car. 25

WANTED—WOMAN, GOOD APPEARANCE, clerk in bakery and light groceries, only one with previous experience need apply. Address V, box 182, TIMES OFFICE. 25

WANTED — WOMAN TO ASSIST AT LIGHT chamber work few hours daily in exchange for a nice suite of housekeeping rooms, MAPLEWOOD, 812 Maple ave. 25

WANTED—A LADY OVER 22 FROM 9 TO 4 o'clock daily for our order department; no experience necessary. Call after 10 a.m., 102 S. SPRING, room 212. 25

WANTED—YOUNG LADY AS STENOGrapher, light duties, salary $5 per week. Call between 4 and 5 o'clock today, 610 LAUGHLIN BLDG. 25

WANTED—GIRLS TO WORK AT OSTRICH feather sewing, curling and manufacturing; good sewers wanted. Apply CAWSTON OSTRICH FARM. 25

WANTED—A MIDDLE AGED WOMAN TO assist in care of children and sewing for room and board and small wages. 8015 PASADENA AVE. 25

WANTED—GIRL TO DO GENERAL HOUSEwork; German preferred; 3 in family; good home for girl. Apply 1354 CARROLL AVE., before noon. 25

WANTED — EXPERIENCED AND UNEXperienced girls to work on mangler, in evenings from 6 to 9. CALIFORNIA LAUNDRY, 237 E. 1st. 25

WANTED—QUICK, GOOD LOOKING YOUNG lady for vaudeville act, no objections to clever ameteur. Address W, box 199, TIMES OFFICE. 25

WANTED—COMPETENT FITTER FOR ALteration room in cloak and suit house. Good wages to right party. Apply 539 S. BROADWAY. 25

WANTED — EXPERIENCED TYPEWRITER and general office assistant, Remington machine; salary $10 a week. Apply 525 BYRNE BLDG. 25

WANTED—SWEDISH GIRL FOR GENERAL housework; 4 in family; no washing; must make good bread. 932 S. FIGUEROA. 'Phone 2022. 25

WANTED—SCHOOL GIRL TO ASSIST WITH housework; board and room and small compensation. 1800 VERMONT AVE. 'Phone West 4892. 28

WANTED—LADY TO DO COPY WORK IN spare time; steady employment; pays $8 to $16 weekly. Call 607½ S. BROADWAY, rooms 21-22. 25

WANTED—A MIDDLE AGED WOMAN AS working housekeeper for widow with children, must have reference. CALL 761 E. 9th. 25

WANTED — RELIABLE YOUNG GIRL TO assist in general housework and care for child. Apply 1939 PARK GROVE AVE. 25

WANTED — GERMAN GIRL FOR LIGHT housework, wages $35, only 2 in family; no washing. 206½ S. BROADWAY, room 9. 25

WANTED—A GOOD YOUNG HOUSE GIRL, must understand plain cooking, small family, good home, 819 S. FLOWER ST. 25

WANTED—WOMAN TO WASH FLANNELS by hand, steady place. LOS ANGELES LAUNDRY CO., 631 San Fernando st. 27

WANTED—AN EXPERIENCED NURSE FOR child, 2 years old, references required. Address X, box 72, TIMES OFFICE. 25

WANTED—COLORED OR GERMAN GIRL to care for two-year-old baby. Call MRS. CARR, today. 229 S. Fremont ave. 25

WANTED—SHOE FITTERS AND STITCHers; steady work. BUCKINGHAM & HECHT, 26th and Valencia sts., San Francisco. 27

WANTED—EXPERIENCED OPERATOR ON skirts and jackets; women's alteration room. JACOBY BROS. 27

WANTED—SEWING GIRL TO WORK IN dressmaking establishment. Apply, WEAVER, 1501 S. Hope. 25

WANTED — LAUNDRESS FOR MONDAY; white preferred. Call up Home 6630. 1913 OCEAN VIEW AVE. 28

WANTED—YOUNG GIRL TO COOK AND assist in house work, in small family. Call 1529 W. 16TH ST. 27

WANTED—YOUNG GIRL TO ASSIST AT house work; can live home if desired. 2140 ESTRELLA. 25

WANTED—A RELIABLE PERSON TO DO light house work. Small family. PHONE BOYLE 356. 25

WANTED—EXPERIENCED PANTS FINISHers; also young girls to learn. 108 N. SPRING ST., room 4. 25

WANTED—EXPERIENCED STARCH IRONers. L. A. LAUNDRY CO., 631 San Fernando st. 27

WANTED—ASSISTANT BOOK-KEEPER AT DILLINGHAM PRINTING CO., 315 W. Second st. 25

WANTED—GIRLS FOR STEAM LAUNDRY; no fees. Inquire 206 MERCANTILE PLACE. 29

WANTED—GIRLS FOR CRACKER DEPARTment. Apply BISHOP & CO., 7th and Alameda. 25

WANTED—EXPERIENCED GIRL TO PACK 25 boxes of lemons today. 711 S. MAIN ST. 25

WANTED—WOMAN FOR LIGHT HOUSEwork and little nursing. 850 WALL ST. 25

WANTED — STRONG, NEAT GIRL; GENeral work. 1231 OLIVE. No cooking. 25

WANTED — FIRST-CLASS WAITRESS. HOTEL BELLEVUE TERRACE. 26

WANTED—WAITRESS FOR HOTEL. CALL about 9 o'clock, 660 S. HILL ST. 25

WANTED — WAITRESSES. INQUIRE HOTEL ROSSLYN, 433 S. Main. 24

WANTED—WAITRESSES. TREMONT HOTEL. Fourth and Olive. 25

WANTED — BUTTON-HOLE MAKERS ON vests. 710 S. SPRING ST. 25

WANTED—CHAMBERMAID AT 455 E. 3D. Elderly lady preferred. 25

WANTED—FEATHER CURLER. APPLY 445 E. 30TH ST., mornings. 25

WANTED—A GIRL FOR GENERAL HOUSEwork. 1130 W. 10TH. 27

WANTED — BRIGHT YOUNG WOMEN. APply 622 S. HILL ST.

WANTED—
HUMMEL BROS. & CO., 116 E. Second st.
Waitresses, officers hall, Catalina Island, $25 etc.; waitresses, officers hall, Coronado Beach, $25 etc.; waitresses, city, $25 etc.; waitresses, Santa Barbara, $25 etc.; chambermaid, city, $27.50 and room; 2-meal waitresses, $1 day; waitresses, Pasadena, $25 etc.; bundle washer, hotel laundry, $30 etc.; chocolate dipper, $8 and lunch; book-keeper and stenographer, country, $10 week; starch ironers, Arizona, $2 day and fare; waitress, Catalina, $25 etc.; first-class colored second girl, Redlands, $25, employer here; house girls, $25 etc.; girl to assist, $15 etc. HUMMEL BROS. & CO., 116 E. Second st. 25

WANTED—THE HENDERSON EMPLOYMENT AGENCY, 455 S. BROADWAY. Family cook, $35; general housegirl, two adults, $35; German housegirl, two adults, $35; experienced infant's nurse, $25; strong nurse for invalid, $20; second cook and kitchen maid, Redlands, February 1, $35 and $30; two colored girls, $30 each; housegirl, country, $25; Ventura, $25; beach, $30; middle-aged woman, $20; girl to assist two in family $15; general housegirl, as one of family, $30; man and wife, small institution, $50; many other places. 25

WANTED—HANSEN EMPLOYMENT AGENCY, 204 E. SECOND. Both phones 383. Cook, 20 men, $35 to $40; camp cook, $40; man and wife, cook and driver, camp, $60; chambermaid, $30; waitress, country hotel, $30 and room; waitresses, 2 meals, $7 week; lunch counter girls, $8 week; cook small boarding house, $35 etc.; janitors, cooks, and housegirls, $20 to $30; nurse for 2 children, $25 etc.; many new orders daily. Call early. 25

WANTED—COOK, FEW BOARDERS, $35; waitress, help at candy counter, no Sunday work, $7; upstairs girl, Coronado, employer here, $25; same city, $25; nurse girl, city, one child, $25; another $20; middle aged woman, housework, for family of two, country, $30; cook, family, Santa Barbara, $50; colored housegirl, $30; many other orders. MRS. GREGG, 121½ S. Broadway. Home 1179. Main 1179.

WANTED — FAMILY COOK, SANTA BARbara, $50; cook and second girl, city, $35 and $25, waitress, Riverside, $25 and fare; cook and second girl, $40 and $30; child's nurse, Redlands, $30; same, Pasadena, $30; hotel cook, $60, another, $50; waitresses for Santa Barbara, $25; others, city and country; very long list house girls. MRS. HAWLEY & MISS FORGRAVE, 254 S. Broadway. 190 Pier ave., Ocean Park. 25

WANTED—MUTUAL INDUSTRIAL ASSOCIATION, ROOMS 1-3, 451½ S. Main. Phone 790. Experienced stenographer, good pay; girl for housework, $30 month; experienced bindery girls, $10 to $15 week; 3 girls to learn book binding, fine pay, experienced nurse for invalid, $10 week. 25

WANTED — PARTY WITH LITERARY AND some executive ability, willing to make a small investment for editorial department of publication. Congenial and profitable employment at a good salary. Call at ROOM 436, Chamber of Commerce Bldg., or phone Home 7606. 30

WANTED — $25, CARE 1 CHILD; WAITresses Nordhoff, Catalina, Arizona, $25, fare; ½ day chamber work, $18; chamber work, $27.50; waitress, private, $8; pastry cook, $30; housework, $30, $25; pantry work, $7. MRS. KIEFFER, 319 S. Spring st. 25

WANTED — LADY BOOK-KEEPER AND stenographer, country, $10 week; starch ironers, Arizona laundry, $2 day and fare, employer here; waitresses, Catalina, $25 etc.; many other good places. HUMMEL BROS. & CO., 116 E. Second st. 25

WANTED—NEAT, ATTRACTIVE YOUNG lady to do soliciting for an incorporated company, in Los Angeles and surrounding towns; high class work; experience not absolutely necessary. Address W, box 102, TIMES OFFICE. 25

WANTED—COOK, SANTA BARBARA, $30; cook, Santa Barbara, $35; second, same place, 25; janitress, $25; 15 waitresses, short hours, $8 and $9 per week; house girl, $30. LASSEN'S EMPLOYMENT AGENCY, 316½ S. Spring. 25

WANTED — A LADY TEACHER OF REfinement, capable of teaching a young lady of 15, in the English course and mathematics, to come to our home from 9:15 to 12 and reference. Address V, box 191, TIMES OFFICE. 25

WANTED—
Operators to sew on overalls and pants; beginners paid while learning. THE STRONGHOLD FACTORY, 238½ S. Los Angeles st. 26

WANTED—
2 salesladies, millinery, $40 to $75.
2 salesladies, furnishings, experienced.
2 experienced solicitors (salary.)
25 ROOMS 433-434 GERMAIN BLDG.

WANTED—

Help, Male and Female.

WANTED—MAN AND WIFE (AMERICANS) on large poultry ranch, man to pick and dress poultry and do general work; woman for general housework; must be able to answer phones; none but capable, industrious people considered; wages $50; good room and table fare; state what you can do fully. Address box 723, PASADENA, CAL. 26

WANTED — CALL AMERICAN EMPLOYMENT OFFICE for colored help. Phone Black 9987. 27

WANTED— Male or Female Help.

(To Learn Trades.)

WANTED — LADIES EARN FROM $10 TO $15 per week and can advance to $25 after finishing course of instruction at ROSENBLEET'S LADIES' TAILORING COLLEGE, 1400 W. 7th st. Positions secured. Tuition earned while learning. You study under personal supervision of a practical, experienced ladies' tailor and author of "Automatic Tailor-square System" Absolutely the best in America.

WANTED—BRIGHT YOUNG MEN, BOYS and girls over 16 years of age to learn the printing trade in the several departments, in a free technical school. The attention of parents is called to this opportunity for their children to learn a good trade and secure paying positions in a very short time. Apply or write to the EMPLOYING PRINTERS ASSN., 261-263 Pacific Electric Bldg.

WANTED—FIREMEN AND BRAKEMEN on California and other railroads; experience unnecessary; firemen $80 to $100 monthly; become engineers and earn $200; brakemen $70 to $80; become conductors and earn $150. Name position preferred and send stamp for particulars. State age. RAILWAY ASSOCIATION, Department 106, E. Spreckels Building, San Francisco.

WANTED—LADIES WE TEACH HAIRdressing, manicuring, facial massage, etc.; rates reasonable. Call or write. THE LOS ANGELES HAIR DRESSING COLLEGE, 204 Mercantile Place, suite 38. 27

WANTED—

Situations, Male.

WANTED—COMPETENT JAPANESE WANTS position as waiter or butler in family of society lady, have own uniform. Address V, box 138, TIMES OFFICE. 25

WANTED—POULTRY MAN WISHES POSItion; understands incubators; 5 years' practical experience; references. Address V, box 171, TIMES OFFICE. 25

WANTED—SALESMAN 16 YEARS EXPERIence, hustler and up-to-date man, open for position, and territory. Address W, box 134, TIMES OFFICE. 25

WANTED—WORK BY EXPERIENCED ranch man, where wife can cook, A-1 reference, as to ability and habits. $60. PHONE BROADWAY 4899. 25

WANTED — POSITION AS GROOM, USEful man, English cavalry man; thorough horseman, willing and obliging. HEALY, 1112 Georgia st., city. 25

WANTED—HOUSE CLEANING DONE; OFfices and floors scrubbed and cleaned. 'Phone Main 6773, or call 471½ E. THIRD. A. Comber. 25

WANTED—MAN ABOUT 30, OF GOOD character, wishes to secure some kind of a situation. Address W, box 128, TIMES OFFICE. 25

WANTED—HOTEL MANAGER, 20 YEARS' experience, desires engagement. Address MANAGER, letter box 693, P.O., Los Angeles. 25

WANTED — BY A CARPENTER, OVER 20 years steady at the trade, a job. Address J. B. WELCH, 776½ E. 15th st. Phone South 3033. 25

WANTED — WORK BY ENGINEER AND mechanical man, good references, steady habits, wages $30, with board. HOME 3502 25

WANTED—JAPANESE WANTS SITUATION at store or bar; talk German or English. Address W, box 74, TIMES OFFICE. 25

WANTED — NURSE ATTENDANT, MASsage, to invalid, 2 hours afternoon. Address box V, 101, TIMES OFFICE. 25

WANTED — POSITION BY COMPETENT liquor salesman, 8 years' experience. Address W, box 33, TIMES OFFICE. 25

WANTED — MIDDLE AGED JAPANESE wants position for salesman; talk Spanish. 426 JACKSON ST., Los Angeles. 26

WANTED—GARDENER WISHES POSITION on gentleman's place; references. Address V, box 170, TIMES OFFICE. 25

WANTED — PAINTER WISHES POSITION, $2.25 a day, during dull season. Address V, box 64, TIMES OFFICE. 26

WANTED — POSITION BY SOBER YOUNG man for steady work of any kind. Address W, box 75, TIMES OFFICE. 25

WANTED—YOUNG MAN GOOD WORKER, wants position, wholesale business preferred. PHONE WEST 2967. 25

WANTED — TO FIGURE YOUR CEMENT work, done satisfactory. W. H. JOHNSON. Phone South 3509. 25

WANTED—POSITION AS JANITOR, OR 2 gardener; good reference. 1436 E. 53RD ST., 'phone Sunset 193. 25

WANTED — SITUATION UNDER GOOD cook; some experience. Address W, box 54, TIMES OFFICE. 25

WANTED — SITUATION AS DISHWASHER or elevator boy by Japanese. M. ITO, 518 N. Alameda st. 27

WANTED — CARPENTER WORK; DAY OR job. Telephone HOME 21098 25

WANTED — YOUNG MAN, SWEDISH GARdener and florist; understands all fruit trees, keep fine lawns, like a position with private family; good references from the East; no bad habits. Address V, box 187, TIMES OFFICE. 25

WANTED—EXPERIENCED MECHANICAL draftsman wants active position in any establishment where his knowledge of drawings, etc., is of value; can invest few hundred dollars. Address V, box 172, TIMES OFFICE. 25

WANTED — YOUNG MAN, 15 YEARS' EXperience, express, railway, postal and commission business; understands book-keeping and typewriting, city or country; bonds and reference. Address W, box 45, TIMES OFFICE. 25

WANTED—YOUNG MARRIED MAN NOW employed as book-keeper and cashier, and experienced as bill clerk and in railway work, desires position with local mercantile house. Address T, box 107, TIMES OFFICE.

WANTED—POSITION OF RESPONSIBILITY and trust by a reliable, well-educated married man, who can furnish the highest city references and security. H. F. JACKSON, 615 Ceres ave., Los Angeles, Cal. 25

WANTED—STRONG BOY 15 YEARS OLD, just from the East, wants position to work for room and board; used to horses and farm work. Phone Home 5607, or address No. 637 BURLINGTON AVE. 28

WANTED—YOUNG MAN, GOOD REFERences, desires night work, porter, clerk or watchman in hotel preferred; small wages equivalent to board and room. HOTEL OREGON, room 16. 25

WANTED—EXPERIENCED STENOGRAPHer and book-keeper, competent to take charge of correspondence or accounts, desires employment. Address W, box 119, TIMES OFFICE. 26

WANTED—SALESMAN AND MANAGER OF large experience would like position in general store out of city, up to date and a hustler. Address W, box 133, TIMES OFFICE. 25

WANTED — CHRISTIAN MAN WANTS work 6 days in week where he can attend divine services; handy man; good worker. Address W, box 57, TIMES OFFICE. 25

WANTED BY YOUNG MAN AGE 26, POSItion in grocery or fruit store, for all-around work; can keep books. Address V, box 60, TIMES OFFICE. 26

WANTED—POSITION AS BOOK-KEEPER by young man, several years' experience, wholesale, first class reference. Address V, box 166, TIMES OFFICE. 27

WANTED—BY GERMAN-SPEAKING BOY, aged 14 years, position as cash boy or errand boy, by JOSEPH MOHL, 3219 Emmet st., by consent of parents. 25

WANTED—

Situations, Female.

WANTED—POSITION BY REFINED MIDdle-aged woman, housework, family not more than two or three; good plain cook; very reliable; country or mountains preferred; permanent place only. Write full particulars; good references. Address W, box 135, TIMES OFFICE. 28

WANTED—TWO LADIES FROM THE EAST, experienced in art needlework, would like orders for shirt waists in drawn-work, point lace, collar and cuffs sets, baby wardrobes, or any fine needlework; lessons given. Address M. A., PICO HEIGHTS. 25

WANTED — 2 EDUCATED LADIES, EXperienced, will wait on table in first-class private boarding-house, where no other waitresses are required. Address V, box 180, TIMES OFFICE. 25

WANTED — GENERAL HOUSE WORK OR as working housekeeper by respectable American woman; best of references; prefer place can take child. Address W, box 42, TIMES OFFICE. 25

WANTED — ANY ONE REQUIRING THE services of two capable college girls will do well to 'phone MISS BELL, Main 7325, or V, box 172, TIMES OFFICE. References exchanged. 25

WANTED—SAY, IF YOU ARE IN WANT of a nurse of any description, just 'phone us, we have a list that are willing to go at right prices. HOME 4021, BROADWAY 4839. 25

WANTED—A REFINED LADY WOULD like a position as housekeeper in refined widower's or bachelor's small family. Please address box 321, Riverside, Cal. 26

WANTED—WASHING AND IRONING TO do at home by first class colored laundress, 2212 HUNTER ST. Phone Broadway 5039. Call mornings and evenings. 25

WANTED—A YOUNG WOMAN WANTS REliable party to furnish rooming-house, competent of taking entire charge. Address W, box 90, TIMES OFFICE. 26

WANTED—FIRST CLASS COOK WISHES position, private family, best references, wages $40. Please write or call 330½ SOUTH SPRING ST. 26

WANTED — SITUATION BY NURSE GIRL to care for 1 or 2 children over 2 years, wages $25. Call 125 E. FOURTH ST., room 16. 25

WANTED—DRESSMAKER WOULD LIKE sewing by the day, prices reasonable. Call after 6 o'clock, or address 709 W. 10TH ST. 28

WANTED—A GOOD COOK WANTS SITUation in first-class boardinghouse or hotel. Address box V, 104, TIMES OFFICE. 25

WANTED—MIDDLE AGED LADY WANTS housework for two in family, $15 a month. Address W, box 115, TIMES OFFICE. 25

WANTED — EXPERIENCED STENOGRApher and book-keeper desires position. Address W, box 62, TIMES OFFICE. 25

WANTED—DRESSMAKING IN FAMILIES; good cutting and fitting guaranteed. E. JACOBSON, 310 S. Thomas st. 27

WANTED — SITUATION BY COMPETENT cook, light housework, city, country. L. M., 100 W. 29TH. 'Phone 23100. 25

WANTED—SITUATION BY COMPETENT nurse, or as companion, practical housekeeper. HOME PHONE 7468. 25

WANTED — SEWING BY DAY. FIRST class cutting and fitting, or plain. Address W, box 107, TIMES OFFICE. 25

WANTED—AS COOK, COLORED WOMAN; good laundress; place out of town. 'PHONE WEST 3308, after 9 o'clock. 26

WANTED — PLAIN SEWING AND CHILdren clothes, by the day, $1.25. Address W, box 32, TIMES OFFICE. 25

WANTED — SITUATION, EXPERIENCED stenographer and timekeeper. Address W, box 52, TIMES OFFICE. 29

WANTED—IF YOU WANT LIGHT HOUSEwork or place as second girl, call at ROOM 16, 452½ S. Broadway. 25

WANTED — HOUSEWORK OR LIGHT housework and invalid, wages reasonable, 330 E. SECOND ST. 25

WANTED—COMPETENT NURSE WISHES care of invalid, will do light housework. Phone WEST 2340. 25

WANTED — POSITION; NURSE, EXPERIenced German girl, wishes position as nurse. Call MAIN 6382. 25

WANTED—DRESSMAKING IN FAMILIES, cutting and fitting a specialty. Home 5942. MISS CONNORS. 26

WANTED—SITUATION BY EXPERIENCED confinement nurse, reference. 'Phone 5415, ROOM 42. 26

WANTED—BY A NEAT YOUNG WOMAN, housework in small family. PHONE MAIN 5023. 25

WANTED—CHRONIC INVALID, CRIPPLE, or aged person to nurse. 2146 VALLEJO ST. 27

WANTED—

Situations, Male and Female.

WANTED — SITUATION BY MAN AND wife as first-class cook; man coachman and gardener or a fair knowledge of automobiles. Address RICHARD TAYLOR, room 8, Hotel Howell, 549 S. Main. 'Phone Home 2835. 25

WANTED — YOUNG COUPLE, WITHOUT children, want position, private place or ranch; industrious and experienced. Call or address C. W. WHITE, 754 S. Wall st. 25

WANTED — JAPANESE COUPLE, WIFE good waitress, man first class cook, in family; $50. SUMIDA, 757 S. Main. 26

WANTED — BY MAN AND WIFE, CARE of small ranch or suburban property. Phone BOYLE 596.

WANTED—

Agents and Solicitors.

WANTED—SEVERAL CLEVER SOLICITORS who can present a really meritable proposition to parties, personally introduced; an excellent opportunity offered by THE SOUTHWEST STATIONERY CO., 423½ S. Spring. 26

WANTED — MANUFACTURER'S AGENTS; we want a live agent to represent our line on the road in southwestern territory; commission. OLD MISSION WORKSHOPS CO., 830 Stephenson ave. 31

WANTED — LADY OR GENTLEMAN CAN find unexampled opening for selling for us on our new plan; only workers need apply; liberal proposition. 500-501 LANKERSHIM BLK. Home 939. 25

WANTED—FIRST-CLASS SOLICITORS CAN make from $50 to $250 a week, in strictly high-class legitimate business; must have references. Address V, box 125, TIMES OFFICE. 30

WANTED — 20 SALESMEN AT ONCE, agents earning $5 to $10 per day at present. Apply R. S. CULVER, 514 S. Spring st. 28

WANTED—RELIABLE AGENT TO SELL accident and health insurance. Call at ROOM 206, 702 S. Spring st. 30

WANTED—HIGH-CLASS LADY SOLICITOR; can make $300 per week. Address W, box 18, TIMES OFFICE. 28

WANTED—

Rooms.

WANTED — WELL VENTILATED FURnished, sunny room with heat, with or without board, for one man; west of postoffice. Address with particulars, W, box 51, TIMES OFFICE. 25

WANTED — GERMAN WANTS TO GET room in Spanish family; supper if possible. Address V, box 141, TIMES OFFICE. 25

WANTED—

Partners.

WANTED—
I am a born salesman ... property than any other ... a splendid record, and ... thoroughly.
I want a lady or gentleman ... in a subdivision (others ...) I can double their money ... time; about $10,000 necessary ... erences. Address "Salesman," TIMES OFFICE.

WANTED — ACTIVE BUS... purchase half interest in ... facturing concern in this city ... portunity; investment of $... services, minimum of $... cipals only dealt with; ... interview. Address W, box ... FICE.

WANTED—A PARTNER ... the promotion business; ... required; business established ... nicely; a fine opening for a ... who has had a long residence ... references given and required. ... box 44, TIMES OFFICE.

WANTED — PARTY WITH ... some executive ability, ... small investment for editorial ... publication. Congenial and ... ment at a good salary. Call ... Chamber of Commerce Bldg. ... 7606.

WANTED — THE ADVERTISER ... established manufacturing ... party with $500 to $1000 to ... profits. For interview, address ... TIMES OFFICE.

WANTED—PARTNER IN FI... ness; small capital required; ... necce of $1500 to $1700 per month ... strictest investigation. Call at ... Hardware store.

WANTED — PARTNER; ... and services; established ... experienced in dealing with ... ferred. For interview address ... TIMES OFFICE.

WANTED—MAN TO JOIN ... established manufacturing ... cent. profit guaranteed ... $250. Address W, box ...

WANTED—PARTNER, ... pare and manage Applegate's ... matism tonic; rare chance; ... quick. APPLEGATE'S REME...

WANTED—PARTNER WITH ... to take charge of office and ... sell out 60-acre tract; good ... at ROOM 421, Byrne Bldg. ...

BRIGHT BUSINESS WOMAN ... in real estate brokerage ... quired. I have the office. ... 219 H. W. Hellman Bldg.

WANTED—RELIABLE BUSINESS ... woman in office; take ... money; some money required ... 114, TIMES OFFICE.

WANTED — PARTNER, ... cialist; good practice; ... V, box 140, TIMES OFFICE.

WANTED—

Houses.

WANTED—THE BEST BARGAIN ... story modern house with ... barn in Highland Park or ... ply at once to COOPER & ... 218 S. Broadway, room ...

WANTED—TO LEASE OR RENT ... tel proposition, by responsible ... country; might buy. Call ... OF COMMERCE BLDG. ...

WANTED—A 6 OR 7-ROOM ... southwest on payment of ... $35 month; not over $4000 ... Address W. box 109, TIMES OFFICE.

WANTED—

To Rent.

WANTED—TO RENT CALIF... with gas; rent not more than ... near school and car; will ... PHONE 24249.

WANTED—TO RENT BY ... good horses or mules ... teams to work on road ... Grant Bldg.

WANTED — TO RENT, A ... house or cottage. Boyle ... family. Address V box ...

WANTED—TO RENT STORE ... and grocery; want with ... dress W, box 17, TIMES OFFICE.

WANTED—OFFICE ROOM ... telephones, and stenographer ... V, ... 392 WILCOX BLDG.

WANTED—

Rooms and Board.

WANTED—BY YOUNG ... nished room and board ... in private family on car ... particulars and terms in ... 150, TIMES OFFICE.

WANTED—YOUNG LADY ... and board with private ... state terms and accommodations ... bath and heating. Address ... OFFICE.

WANTED—A BUSINESS ... a sunny room, with breakfast ... dinner and Sunday lunch ... ferred. Address V, box ...

WANTED — BY 2 YOUNG ... room and board with private ... particulars. Address W, box ... FICE.

WANTED—

To Purchase. Real Estate.

WANTED—TO PURCHASE, ... 1000 acres of land on or near ... electric roads out of Los Angeles ... topography, railroad, and ... from Los Angeles. Address ... OFFICE.

WANTED — WE HAVE A ... chaser for a modern, up-to-date ... room house, with bath, ... can be had at a bargain ... to $7000. J. A. MORLAN & CO. ... Bldg.

WANTED—TO PURCHASE ... cottage, southwest and ... wood lot or Long Beach ... balance cash or assume ... EDWARDS, 213 Grant Bldg.

WANTED — SOME CHOICE ... groves; I have buyers for ... nut groves, well located, ... wanted. Send in your description ... ATWOOD, 612 Grant Bldg.

WANTED — HAVE IMMEDIATE ... for house and lot, within ... on Hill, Flower, West Adams ... must be a bargain, no agents ... box 108, TIMES OFFICE.

WANTED—WE HAVE CUSTOMERS ... ing good house on high ground ... if you have a good place for sale ... from you. THE BURCK-GWYNN ... S. Broadway.

WANTED—TO PURCHASE ... 5 or 6 room house, good neighborhood ... pay $2500, $300 cash and $... interest. Address W, box ... FICE.

WANTED—WE HAVE A CUSTOMER ... ready cash to buy a lot in ... Venice at a bargain. CHAS. F. ... HEIM & CO., 142½ Pier ave. ...

WANTED — LIST YOUR PROPERTY ... us. We have buyers if you ... New list in preparation. ... 215 Mason Bldg., Fourth and ...

WANTED—WE HAVE CLIENTS ... small close in ranches, up to ... right; let us sell your place. ... 283 Tajo Bldg. Home 5465, Main ...

WANTED—TO PURCHASE ACRE ... or immediately near the ... car line from Los Angeles. Address ... 130, TIMES OFFICE.

WANTED—5 TO 10 ACRES ... within 30 miles of Los Angeles ... price and location. Address ... TIMES OFFICE.

WANTED—TO PURCHASE A ... 5-room bungalow, southwest ... balance monthly. See H. J. EDWARDS ... Grant Bldg.

WANTED—5 OR 10 ACRES AT ... will pay spot cash. CRIBB & ... 206 Wilcox Bldg., answer before ... Wednesday.

WANTED—BUILDERS; LIST YOUR ... with us. We have buyers for ... MER & SON, 225 Mason Bldg. ... way.

WANTED—YOUR NAME AND ADDRESS ... you have property to sell; ... agents. Address W, box 64, TIMES ...

WANTED—INCOME PROPERTY ... BIG INTEREST, $10,000 TO ... CLARK, 202 FROST BLDG. ...

WANTED—FROM OWNER, LOT ... 40th and Slauson near ... cash. Address H., 506 S. BROADWAY.

WANTED — TO BUY AT ONCE ... in neighborhood of Seventh and ... Address W, box 104, TIMES OFFICE.

WANTED—TO BUY AT ONCE ... in neighborhood of 7th and ... Address W, box 106, TIMES OFFICE.

WANTED—I WANT TO EXCHANGE ... edge property here for acreage ... 'PHONE MAIN 1792 after 7 p.m.

WANTED — SAN DIEGO LOTS ... cation and cash price. Address ... 741, San Diego, Cal.

WANTED—TO BUY SIX-ROOM ... good location; state terms. Address ... 168, TIMES OFFICE.

WANTED—TO BUY ACRE PROPERTY ... a subdivision. T. WIESENDANGER ... Laughlin Bldg.

Classified Liners.

WANTED—

To Purchase. Real Estate.

WANTED—REAL ESTATE. ... than acreage ripe for subdivision; also ... suitable for subdivision into small ...
MINES & FARISH,
315 S. Hill st. 27

WANTED — ALL PROPERTY OWNERS WISHING TO SELL,
TO CALL AND SEE US AT ONCE.
YOUR PROPERTY IS DESIRABLE AND THE PRICE IS RIGHT.
WE CAN SELL IT FOR YOU.
OCCASIONALLY WE BUY BARGAINS.
... MITCHELL, 327 DOUGLAS BLOCK.

WANTED—TO PURCHASE.
... CUSTOMER FOR CLOSE-IN ... SOUTHWEST, PAYING GOOD IN... OR WILL PURCHASE LOT DESIR... FOR FLATS IN GOOD LOCALITY. ... AT ONCE.
... F. SCHERER, 209 FROST BLDG. ... PHONE 7146; SUNSET MAIN 6662. 25

WANTED—LOTS, LOTS, LOTS.
... have lot to sell phone or write to us ... NOW, TOMORROW NEVER COMES. ... want yours to sell.
J. R. MACLINTOCK,
... Bldg., Sunset Main 524, Home 7295.

WANTED — GRAZING LAND, SEVERAL ... acres, reasonably, near San Fran... suitable for stock raising, well wa... some timber, preferably some improve... part suitable for grain; describe ac... state price. Address P.O. BOX XX, ... Cal. 28

WANTED—TO PURCHASE IMMEDIATELY, ... TO 50 ACRES IN OR NEAR LOS AN... ELIGIBLE FOR SUBDIVISION, AT ... LEAVING SUBDIVIDERS SUBSTAN... PROFIT. R. D. ROBINSON CO., 605 ... BLDG., BROADWAY AND 4TH ST. 25

WANTED— ... good 2 story house, close in, south... Have $3000 cash. Owners.
A. H. WHITE & CO.,
Third Floor Merchants' Trust Bldg. Main 6480.

WANTED — WE HAVE A GREAT MANY customers for all sizes of modern homes. ... may be just the place that would suit. ... in and see us, or call us up, in regard ... listing your property. COLONY INVESTMENT CO., 224 S. Spring st. Main 748, Home ... 29

WANTED— ... modern house, southwest, Easy terms.
A. H. WHITE & CO.,
Third Floor Merchants' Trust Bldg. Main 6480.

WANTED—I AM LOOKING FOR A SMALL ... 5 or 6 room cottage that can be bought on ... installments, say $300 down, $30 per month, ... interest at 7 per cent. See me at home, ... deposit now up. Eastlake preferred. W. ... THAYER, 411 O. T. Johnson Bldg. 26

WANTED— ... lots close in, southwest, must be ... Owners.
A. H. WHITE & CO.,
Third Floor Merchants' Trust Bldg. Main 6480.

WANTED—TO PURCHASE HOME OF ... about 7 rooms, with 1 to 5 acres ground, ... car line, no agents. Address or call ... CHAMBER OF COMMERCE BLDG. 25

WANTED—TO PURCHASE CHICKEN ... ranches; I have calls for more than can de... of these from $500 to $2500; give me ... particulars of what you have in first ... Address H. J. EDWARDS, 213 Grant ... 6th and Broadway.

WANTED — WE HAVE A CASH CLIENT ... for a modern, up-to-date cottage of five or ... rooms, bungalow preferred, located south... can pay $3500 to $4000 (from owner...) J. A. MORLAN & CO., 202-3 Fay Bldg. 28

WANTED—OWNERS TO CALL AT ONCE ... AND LEAVE DESCRIPTION OF PROPER... FOR SALE IN VICINITY OF ARCADE ... DEPOT, ESPECIALLY ON FIFTH ST. L. H. MITCHELL, 327 DOUGLAS BLK.

WANTED—

To Purchase. Miscellaneous.

WANTED—TO BUY FOR CASH, ANYTHING ... used in furniture, rugs, desks, store and office fixtures, restaurant outfits, exchange ... goods for something better. Home ... 4190. C. SKEELS, 907 S. Main.

WANTED — TO BUY FURNITURE AND ... household goods, if you are going to ... will pay you one-third more than other ... Main 1117, Home 3134. COLYEAR ... FURNITURE CO., 322 S. Main st.

WANTED—MONEY FOR YOU. PAYS FOR ... highest prices for ladies' and gentle... cast-off clothing, shoes, etc.; send postal ... or phone Red 1231. MOCHENBERG, ... Wilmington st.

WANTED — GROCERY STORE ABOUT $... or $800 with living-room, well settled neigh... and little competition; owners only. Address W, box 103, TIMES OFFICE.

WANTED — YOUNG MAN WITH 15 YEARS ... commercial experience will invest $1000 ... in good business or partnership; gilt ... Address W, box 46, TIMES OFFICE.

WANTED — ROOMING-HOUSE; MUST BE ... close in and a bargain; not over $600; give ... description; owners only. Address ... box 37, TIMES OFFICE.

WANTED—TO BUY FOR CASH, HIGHEST ... prices paid for furniture, grocery or merchandise stores, etc. RHOADES & REED, ... 120 S. Spring st.

WANTED — TO PURCHASE DESKS AND ... good second-hand furniture for cash. ... BROADWAY. Home 1594, Sunset Main ...

WANTED — SECOND HAND CLOTHES, ... shoes, furniture, trunks, etc., will pay ... prices. PHONES 7780, MAIN 4426.

WANTED — SECOND-HAND POOL TABLE, ... must be in good condition, cheap. Address ... W. S. PORTER, Dolgeville, Cal.

WANTED — FEATHER BEDS; PAY ... pound; hospital use. Send postal card, E. PICO.

WANTED—TO BUY GOOD CASH REGISTER. Address W, box 40, TIMES OFFICE.

WANTED — CASH PAID FOR FEATHER beds, 1103 E. 7TH ST. Main 1164; Home ...

WANTED—ROLL-TOP DESK, IF CHEAP. Call up any noon, RED 3656.

WANTED—

Miscellaneous.

WANTED—
TO LEASE.
FIFTY YEARS.
SPRING STREET OR BROADWAY.
SIXTY-FOOT LOT.
SEE US AT ONCE.
WINTON & M'LEOD.
Home 546. Main 6278. 310 Trust ... Second and ...

WANTED — TELEPHONE YOUR "WANT" ads. to The Times. Special clerks are constantly in waiting at the other end of your 'phone to take your ad. Ring up any time of day or night. Sunset PRESS ONE, Home "THE TIMES." Rate, One cent per word in the Daily Times, 1¼ cents per word Sunday.

WANTED—THE ADDRESS OF EVERY ... who finds it hard to get work in Los Angeles. Send address on postal card to P. O. BOX ... and you will learn something to your ... no charge.

WANTED—GENTLEMEN'S SECOND-HAND and misfit clothing. We pay highest ... H. CARTMAN, 105 N. MAIN. Phone ... Main 5080.

WANTED — HAVE ½ CARLOAD ... for Tuscon; want someone to put ... of car. 320 POTOMAC BLOCK, Broadway.

WANTED—TO LET; RESPECTABLE ... woman wants a jolly young lady for ... mate. Address V, box 181, TIMES OFFICE.

WANTED— TO BUILD 2 FIVE-ROOM ... galows, with all conveniences; offers ... submitted at 300 MASON OPERAHOUSE.

WANTED — ADDRESS OF ALFRED ... Ryan, important to him. Address ... TIMES OFFICE.

WANTED—GOOD HOME FOR TWO ... aged 11 and 13; state terms. Address ... TIMES OFFICE.

TO LET—

Furnished Rooms.

TO LET—THREE SUNNY FURNISHED housekeeping rooms, $17; two $11; ... S. FIGUEROA.

TO LET—FURNISHED ROOM, CLEAN, modern. 1311 S. LOS ANGELES.

TO LET—NICE SUNNY OUTSIDE ... new furniture; from $1.50 up. 440 E. ...

TO LET — NEWLY FURNISHED ... rooms. 549 E. WASHINGTON ST.

TO LET—NICELY FURNISHED ... room, very reasonable. 526½ SO. SPRING.

TO LET—VERY DESIRABLE ROOM ... nished, new, close in. 420 S. GRAND.

Classified Liners.

WANTED— To Purchase, Real Estate.

…REAL ESTATE. …acreage ripe for subdivision; also …suitable for subdivision into small … MINES & FARISH, 315 S. Hill st. 27

…—ALL PROPERTY OWNERS WISHING TO SELL. CALL AND SEE US AT ONCE. …PROPERTY IS DESIRABLE AND THE PRICE IS RIGHT. WE CAN SELL IT FOR YOU. …ALLY WE BUY BARGAINS. …MITCHELL, 227 DOUGLAS BLOCK.

…TO PURCHASE. …CUSTOMER FOR CLOSE-IN SOUTHWEST, PAYING GOOD INCOME OR WILL PURCHASE LOT DESIRABLE FOR FLATS IN GOOD LOCALITY. …AT ONCE. …F. SCHERER, 209 FROST BLDG. …PHONE 7146; SUNSET MAIN 6662. 25

…LOTS, LOTS, LOTS. …have lot to sell phone or write to us …NOW, TOMORROW NEVER COMES. …yours to sell. J. R. MACLINTOCK, …Bldg. Sunset Main 524, Home 7295. 25

…—GRAZING LAND, SEVERAL …acres, reasonably, near San Francisco …suitable for stock raising, well watered …timber, preferably some improvements …suitable for grain; describe ac… …state price. Address P.O. BOX XX, …Cal. 28

…TO PURCHASE IMMEDIATELY, …ACRES IN OR NEAR LOS AN… ELIGIBLE FOR SUBDIVISION, AT …LEAVING SUBDIVIDERS SUBSTAN… PROFIT. R. D. ROBINSON CO., 608 …BLDG., BROADWAY AND 4TH ST. 26

…good 2 story house, close in, south… …have $500 cash. Owners. A. H. WHITE & CO., Third Floor Merchants' Trust Bldg. Main 6480. 25

…—WE HAVE A GREAT MANY …for all sizes of modern homes. …may be just the place that would suit. …and see us, or call us up, in regard …your property. COLONY INVESTMENT CO., 224 S. Spring st. Main 745, Home … 29

…modern house, southwest, Easy terms. A. H. WHITE & CO., Third Floor Merchants' Trust Bldg. Main 6480. 25

…—I AM LOOKING FOR A SMALL …room cottage that can be bought on …payments, say $200 down, $30 per month, …interest at 7 per cent. See me at home, …now up. Eastlake preferred. W. …TRAVER, 411 O. T. Johnson Bldg. 26

…close in, southwest, must be …owners. A. H. WHITE & CO., Third Floor Merchants' Trust Bldg. Main 6480. 25

…TO PURCHASE HOME OF …rooms, with 1 to 5 acres ground, …car line, no agents. Address or call …CHAMBER OF COMMERCE BLDG. 25

…— TO PURCHASE CHICKEN … I have calls for more than can de… …from $500 to $2500; give me …particulars of what you have in first …Address H. J. EDWARDS, 213 Grant …and Broadway. 25

…— WE HAVE A CASH CLIENT …a modern, up-to-date cottage of five or …room, bungalow preferred, located south… …can pay $2500 to $4000 (from owners …J. A. MORLAN & CO., 202-3 Fay Bldg. 26

…—OWNERS TO CALL AT ONCE …AND LEAVE DESCRIPTION OF PROPERTY FOR SALE IN VICINITY OF ARCADE …DEPOT, ESPECIALLY ON FIFTH ST. L. H. …MITCHELL, 227 DOUGLAS BLK. 28

WANTED— To Purchase, Miscellaneous.

…TO BUY FOR CASH, ANYTHING …in furniture, rugs, desks, store and office fixtures, restaurant outfits, exchange your …goods for something better. Home 7023; …C. SEEBELS, 907 S. Main.

…— TO BUY FURNITURE AND …household goods, if you are going to sell …will pay you one-third more than others; …Main 1117, Home 2184. COLYEAR FURNITURE CO., 322 S. Main st.

…—MONEY FOR YOU. PAYS POSITIVELY highest prices for ladies' and gentlemen's cast-off clothing, shoes, etc.; send postal or phone Red 1231. MOCHENBERG, 166 …Temple st. 27

…— GROCERY STORE ABOUT $300 …$60 with living-room, well settled neighborhood and little competition; owners only. …W. box 160, TIMES OFFICE. 25

…—YOUNG MAN WITH 15 YEARS' …commercial experience will invest $1000 or …in good business or partnership; get busy. …W. box 46, TIMES OFFICE. 25

…— ROOMING-HOUSE; MUST BE …close in and a bargain; not over $800; give …full description; owners only. Address V, …TIMES OFFICE. 25

…—TO BUY FOR CASH, HIGHEST …price paid for furniture, grocery or merchandise stores, etc. RHOADES & REED, …Spring st.

…— TO PURCHASE DESKS AND …second-hand furniture for cash. 433½ S. Broadway. Home 1584, Sunset Main 3444.

…— SECOND HAND CLOTHING, …shoes, furniture, trunks, etc., will pay highest prices. PHONES 7780, MAIN 4428. 25

…— SECOND-HAND POOL TABLE; …must be in good condition, cheap. Address …J. FOSTER, Dolgeville, Cal. 25

…— FEATHER BEDS; PAY 45c …hospital use. Send postal card. 927 …PICO. 27

…—TO BUY GOOD CASH REGISTER. Address W. box 40, TIMES OFFICE. 25

…— CASH PAID FOR FEATHER …beds. 1108 E. 7TH ST. Main 1166; Home 5041.

…—ROLL-TOP DESK, IF CHEAP. …up any noon, RED 3634. 25

WANTED— Miscellaneous.

WANTED—

TO LEASE

FIFTY YEARS.

SPRING STREET OR BROADWAY.

SIXTY-FOOT LOT.

SEE US AT ONCE.

WINTON & M'LEOD,

310 Trust Bldg. Second and Spring. 28

…— TELEPHONE YOUR "WANT" …to The Times. Special clerks are constantly waiting at the other end of your …phone to take your ad. Ring up any time …day or night. Sunset PRESS ONE, Home, "THE TIMES." Rate, One cent per word …the Daily Times, 1½ cents per word Sunday.

…—THE ADDRESS OF EVERY MAN …who finds it hard to get work in Los Angeles. …Send address on postal card to P. O. BOX 1227, …and you will learn something to your interest; no charge. 28

…—GENTLEMEN'S SECOND-HAND …and misfit clothing. We pay highest prices. …S. CARTMAN, 105 N. MAIN. Phone 1575, Sunset Main 1669. 1

…— HAVE ½ CARLOAD MACHINERY for Tucson; want someone to put in balance of car. 329 POTOMAC BLOCK. 217 …Broadway. 25

…—TO LET; RESPECTABLE YOUNG …woman wants a jolly young lady for roommate. Address V, box 181, TIMES OFFICE. 26

…— TO BUILD 2 FIVE-ROOM BUNGALOWS, with all conveniences; offers to be …received at 302 MASON OPERAHOUSE. 27

…— ADDRESS OF ALFRED J. …Rees, important to him. Address V, box …, TIMES OFFICE.

…—GOOD HOME FOR TWO BOYS, …ages 11 and 13; state terms. Address X, box …, TIMES OFFICE. 25

TO LET— Furnished Rooms.

…LET—THREE SUNNY FURNISHED …housekeeping rooms, $17; two $11; one $7. 128 …FIGUEROA.

…LET—FURNISHED ROOM, CLEAN AND …modern. 1311 S. LOS ANGELES. Phone … 25

…LET—NICE SUNNY OUTSIDE ROOM; …new furniture; from $1.50 up. 440 E. FOURTH

…LET — NEWLY FURNISHED SUNNY …rooms. 409 E. WASHINGTON ST. 28

…LET—NICELY FURNISHED SUNNY …rooms, very reasonable. 526½ SO. SPRING. 27

…LET—VERY DESIRABLE ROOMS, FUR… …new, close in. 430 S. GRAND …

TO LET— Furnished Rooms.

TO LET—NEW FURNISHED ROOMS AT the Cummings House, 320 Cummings st.; fine for man and wife, or single; hot baths; pure air, fine healthy home, cheap. East Boyle Heights car to Cummings in front of the Park. 25

TO LET— We personally conduct you to all furnished rooms and rental property. Home 9009. R. H. MATHEWS, Room 228, 207 S. Broadway. 27

TO LET—1 LARGE FRONT ROOM IN PRIVATE family with electric lights, bath, phone; heated by hot air; cars stop in front of door, at $9 per month; gentlemen preferred; reference. Apply 1128 W. 16TH ST. 25

TO LET—420 PARK VIEW, OVERLOOKING Westlake, exceptionally sunny and beautifully, room, private bath, large balcony, oak finish; also elegant room first floor, new, small room. 25

TO LET—VENICE APARTMENTS. BEAUTIFUL, modern, housekeeping apartments, furnished, new, elegant, complete, hot water, private bath, phone, sun parlor, close in. 1228 S. HILL ST.

TO LET—LARGE LIVING-ROOM, BEAUTIFULLY furnished, kitchen, gas range, sink, complete for housekeeping, $20; bath, central; also front rooms $8 and $12. 425 CALIFORNIA. 25

TO LET—NEW HOUSE, NEW FURNITURE, all outside rooms, gas heaters, free baths, walking distance; rates $2 to $3 per week. Home phone 3295. PACIFICO, 412 Central ave. 27

TO LET—THREE WELL-FURNISHED SUNNY bedrooms, modern, private home, furnace, convenient to Polytechnic High School; for teachers or students. 866 W. WASHINGTON ST. 26

TO LET — NICELY FURNISHED SUNNY room for 1 or 2 persons, every modern convenience, desirable locality; walking distance; a snap. 736 TOWNE AVE. 25

TO LET — FOR $16, MONTHLY, YOU CAN rent furnished complete, 2 nice rooms, gas range, bath, hot water, phone; close in. 334 S. FIGUEROA ST.

TO LET—BEAUTIFUL SUNNY ROOMS, ALL modern improvements, most desirable neighborhood, convenient to 4 car lines. 1072 S. FLOWER ST. 26

TO LET — $1.25 A WEEK, NICE, CLEAN rooms, well furnished, close in. CLIFF HOUSE, 1112 E. 7th st., corner 7th and Kohler sts.

TO LET—HOUSEKEEPING ROOMS, BUNKER Hill district. Suites $15 to $100 per mo. 2275 and Black 2472. BLAKE, 224 S. Broadway.

TO LET—VALDEMAR, 632 W. 6TH ST. ELEGANTLY furnished roms, $3 week, with private bath, $5; office, sun parlor andcafe.

TO LET—FURNISHED ROOM FOR ONE OR two gentlemen; single or double beds. Call at 1888 W. 23RD ST. Phone West 4429. 25

TO LET — EAST FRONT PORCH ROOM, with open fireplace, pleasant location, very reasonable to one person. 1016 W. 38TH. 26

TO LET—ONE NICE SUNNY FURNISHED room, second floor, in private family, cheap to steady tenant. 451 N. FIGUEROA. 25

TO LET—PLEASANT, LARGE ROOM, ALSO small room for lady or boy; terms reasonable. 135 S. OLIVE ST. 25

TO LET — $15; 3 VERY PLEASANT CONNECTING rooms, furnished for housekeeping; adults. 323 S. HOPE. 25

TO LET—FURNISHED HOUSEKEEPING rooms, cooking gas included, $7.50 month; adults. 548 E. PICO. 25

TO LET—14-ROOM, FINELY FURNISHED close in, cheap rent, with furniture for sale. Call 104 S. OLIVE. 25

TO LET—ONE BLOCK FROM BROADWAY, at 127 N. HILL, 3 sunny housekeeping rooms, porch and yard. 26

TO LET— Flats.

TO LET— MODERN FLATS, WATER FREE.
$10—2 rooms, 204 N. Fremont.
$10—3 rooms, 334 S. Figueroa.
$12.50—222 N. Figueroa, 5 rooms.
$12—3 rooms, 212 N. Fremont.
$16—3 rooms, 1011 E. Ninth st., furnished.
$16—3 rooms, 1002 E. Ninth st., furnished.
$16—3 rooms, 334 S. Fremont, furnished.
$16—3 rooms, 334 S. Figueroa, furnished.
$16—3 rooms, 204 N. Fremont, furnished.
$16—5 rooms, 1019½ Diamond.
$16—3 rooms, 1141 W. First.
$17—3 rooms, 1133 W. First, furnished.
$18—3 rooms, 222 N. Fremont, furnished.
T. WIESENDANGER, 221 Laughlin Bldg.

TO LET—UNFURNISHED BY EDWARD D. SILENT & COMPANY. Everything worth having; we make a specialty of finding desirable homes and securing first-class tenants.

List your property with us and we will do the rest.

To let—Large sunny upper flat, 6 rooms, bath, etc., on west side of Washington st., between two car lines; only $45.

To let—5-room upper flat, E. Ninth, $25. EDWARD D. SILENT & CO., Established 1885. 216-218 W. Second st. Members L.A.R.B.

TO LET — NO. 432 TEMPLE, 5 MODERN rooms, with gas range and water furnished; rent $25, to be vacant on 1st. Also 4-room modern flat, 508 California st.; gas range, water paid; rent $17. Also good flat of 5 rooms, very close in; 321 Stockton st.; rent only $15. Apply HUBBELL, 302 Bullard Block.

TO LET—WATER FREE, MODERN THREE-room flat; $15; 217 N. Flower; also modern 5-room flat, $18; 406 S. Beaudry. Inquire SPAULDING FISH CO., 308 Temple. 29

TO LET—1241 E. ADAMS, 5-ROOM COTTAGE flat, new, modern, gas, bath, electricity, water paid, rent $15. Vernon or Hooper car. OWNER, Home-phone 1754. 25

TO LET—NICE LITTLE FLAT, $15, UNFURNISHED; 3 connecting rooms, bathroom and pantry; separate yard. 238 E. 29TH ST., between Main and Maple. 25

TO LET—2 MODERN 5-ROOMED FLATS, just completed; gas, electricity, mantels, hot and cold water; cement walks; water paid. Apply 751 E. 18TH ST. 25

TO LET — CORNER HOUSEKEEPING suite, 2 sunny rooms, bay windows, private hall and bath; appointments first class, "THE PIERCE," 444 S. Hope. 25

TO LET—HANDSOME NEW 4-ROOM FLAT, walking distance, west, free water and gas stove, at 210 S. Beaudry ave. HOME 232, MAIN 4176. 25

TO LET—FLAT OF 3 NICE ROOMS AND bath, separate entrances, every convenience; rent $12.50; water paid. 2726 SAN PEDRO ST. 25

TO LET — SIX-ROOM MODERN FLAT, close in; select location; 1035 S. HOPE ST. Rent $30, water free; no children. Key at 1039.

TO LET—$10 PER MONTH, 3-ROOM FLAT, 332 BUENA VISTA ST. Key at same. 5 minutes' walk Second and Broadway. 25

TO LET — UNFURNISHED 5-ROOM LOWER flat, new; fine location; adults only. 1610 W. 11TH ST., near Union ave. 25

TO LET — 5-ROOM UPPER FLAT, EAST front, new and modern, between California and Bellevue. 431 N. GRAND. 27

TO LET — AN UPPER FLAT OF 7 ROOMS, very desirable and sunny; partly furnished, or unfurnished. PHONE 2552. 25

TO LET—SUNNY 5-ROOM FLAT, ALL MODERN conveniences, Westlake district; 2 car lines. 724 RAMPART ST. 25

TO LET—MODERN FLAT OF 7 ROOMS, close in. Inquire HITCHCOCK BROS., 321 S. Grand. Phone 3382. 26

TO LET — $18; 5-ROOM FLAT, BATH, SUNNY rooms, 2730 CENTRAL AVE. Key at Bank opposite. 25

TO LET—5 ROOMS, MODERN FLAT, DESIRABLE neighborhood, close in. Phones 51025, WEST 3006. 25

TO LET—NEW, MODERN, SUNNY FLATS, 1155 E. 10TH, near Central. 28

TO LET— Furnished Flats.

TO LET—$16 A MONTH, THREE ROOMS for housekeeping, furnished complete; new, elegant; gas range, hot water, bath, 'phone; close in; 334 S. Figueroa st., 204-22 N. Fremont ave., 1003-1011 E. Ninth, 712 Ceres ave., 150 N. Beaudry, 1020 Colton st., furnished, $10; elegant, highest-class apartments, with private baths, 1323 S. Hill st., $16, 1133 W. 1st st. T. WIESENDANGER, 221 Laughlin Bldg.

TO LET—4-ROOM FURNISHED FLATS, 2 bedrooms bath and screen porch $15 and $13. 109 W. 14TH ST. 27

TO LET—NEATLY FURNISHED FLAT OF 7 rooms, one years' lease. Call 240 S. GRAND AVE. 31

TO LET—$30, FURNISHED, LOWER FLAT, 5 rooms and bath, close in; particulars PHONE 8320. 26

TO LET— Apartments—Furnished.

TO LET—$16 A MONTH; THREE ROOMS for housekeeping; furnished complete; new; elegant; gas range, hot water, bath, 'phone, close in; 334 S. Figueroa st., 204-22 N. Fremont ave., 1003-1011 E. Ninth; 712 Ceres ave., 150 N. Beaudry, 1020 Colton st., elegant high-class apartments with private baths, 1323 S. Hill st., 1133 W. 1st st. T. WIESENDANGER, 221 Laughlin Bldg.

TO LET—HOUSEKEEPING APARTMENTS. 2 and 3 rooms, elegantly furnished, new house, $15 a month; bath, electric bell service, 'phone, cooking and large clothes closets, gas and electricity. 919 ALBANY ST., 6 blocks west of Figueroa, near Ninth. 28

TO LET—FURNISHED APARTMENTS, FOR $16 you can rent three rooms, furnished complete, new, elegant, gas range, bath, phone, at 1133 and 1141 W. First st., 1323 S. Hill st., 334 S. Figueroa and 1011 E. 9th; also for $18, two double beds, 212 N. Fremont.

TO LET—VAN RENSALAER APARTMENT Hotel, strictly first class, modern apartments for housekeeping, steam heat and phone Broadway 4612. 922 POTTER PARK AVE. 27

TO LET—SUNNY APARTMENTS, 2 AND 3 rooms, housekeeping, on hill, $18 to $25 per month. 422 S. GRAND AVE. 25

TO LET—NICELY FURNISHED SUNNY 3-room suites, for housekeeping. 453 SO. HOPE.

TO LET— Rooms and Board.

TO LET—HOME LIKE, LARGE AND SMALL sunny furnished rooms, single or en suite; with good home cooking; splendid neighborhood; close in on car line. $30 per month. Free tennis court for guests. THE FIGUEROA, 1610 S. Figueroa st. Phone West 1183. 28

TO LET — 1 OR 2 WELL FURNISHED rooms suitable for man and wife or single gentlemen or ladies; no other boarders; University Traction or W. Adams cars. PHONE WEST 4900. 1602 S. Union ave. 28

TO LET — PARTICULARLY ATTRACTIVE suite of two or three rooms, practically private bath; private home, with or without breakfast. 624½ ALVARADO ST. Facing Westlake Park. 25

TO LET—NICELY FURNISHED SQUARE rooms, east front; to gentleman and wife. Westlake district; good home cooking. Address W, box 121, TIMES OFFICE. 25

TO LET—SOUTHERN FAMILY HOTEL. Newly furnished rooms, good home cooking, all conveniences. Home phone 1038. Sunset Black 3301. 693 WESTLAKE AVE.

TO LET — BEAUTIFUL ROOMS, FIRST-class board, large grounds, reasonable rates, in most beautiful location. GARVANZA VILLA. Take car on S. Main st. 27

TO LET—ROOM AND BOARD TO MAN AND wife or 2 gentlemen in beautiful Westlake home. Phone Main 366 or Home 5477. 758 LAKE ST. Call afternoons. 31

TO LET—WHY LIVE AT HOTELS, WHEN you can get rooms and board, private bath, at our new boarding-house, $4 and up. 1040 S. OLIVE ST. 28

TO LET—CHOICE SUNNY FRONT ROOM. Fine bath; meals if desired; private family; cottage, reasonable. 621 W. 17TH ST., corner Figueroa. 29

TO LET—BRIGHT SUNNY ROOMS, WITH or without board, Westlake district; walking distance. 1315 WEST 7TH ST. 27

TO LET—THE MARION, 935 S. HILL. NEW house and furnishings, sunny room for 2 also single rooms, home table.

TO LET—LARGE, SUNNY, NICELY FURNISHED rooms, with good board, in private family. 1421 BOND ST. 26

TO LET — NICE, CLEAN ROOMS WITH breakfast and evening dinner, house modern. 112 S. OLIVE. 26

TO LET — BEST OF CARE FOR THE SICK at private bohme of 2 trained nurses. 1339 W. 23RD ST. 30

TO LET—ROOM AND BOARD, 697 WESTLAKE AVE. North 484. 25

TO LET— Houses.

TO LET— JONES & RYDER LAND CO., Ground floor. 218 W. Third st.

UNFURNISHED HOUSES.

9 rooms, W. 17th st. near Figueroa st., hardwood floors, decorated walls, built-in buffet, good wood shed and barn for automobile, $65.
9 rooms, Beacon st., hardwood floors, five sleeping-rooms, lavatory under front stairs, nice bath, with instantaneous heater, $60.
8 rooms, Budlong ave., hardwood floors, large reception hall, built-in buffet, very fine in every detail, $50.
8 rooms, Lincoln st., ingrain paper on walls, large rooms, very sunny, splendid surroundings, $50.
9 rooms, Golden ave., hardwood floors, newly papered, mantel and grate, bath and toilet upstairs, $40.
5 rooms, Witmer st., modern bungalow, $35.
6 rooms, W. 17th st., modern conveniences, $35.
7 rooms, W. 12th st., sunny cottage, $35.
9 rooms, E. 16th st., desirable place, $30.
5 rooms, E. 25th st., modern, $17.

JONES & RYDER LAND CO., Ground floor. 218 W. Third st. 25

TO LET—BY CHARLES M. STIMSON, 207 Trust Bldg., corner 2nd and Broadway. $30, fine new modern 6-room cottage with up to date improvements, 1320 E. 15th st., polished floors and plate glass front windows. $25, business 6-room cottage, opposite the new Arcade depot, 413 Central ave., Central ave. front and good for light business. $25, 6 rooms and store, 1401-03 E. 8th st., modern. $15, 5-room house, 1412 E. 9th st., bath, gas, barn in rear. $15, 5-room cottage, corner Sacramento and Santa Fe ave., 1106 Santa Fe ave. $10, 4-room cottage, 2969 San Merino st., near Westmoreland tract. $8, 4-room cottage, 2412 McPherson st. 25

TO LET—RYDER REALTY CO., 226 Mercantile Place. To rent, desirable furnished and unfurnished cottages, houses and flats in good localities. You will save time and trouble by seeing our list. Free city maps. RYDER REALTY CO., 226 Mercantile Place.

FOR RENT OR SALE—$7000. One of the handsomest homes, close in, walking distance; located on Crown Hill; hardwood finish; 7 large rooms and bath, modern, up-to-date in every particular. J. A. MORLAN & CO., 202 Fay Bldg. 26

TO LET—CROCKER, 1030, CORNER 11TH; 6-room cottage, gas, bath, lawn, store room, barn, open. See OWNER, 721 S. Broadway, room 25, W. W. TOZER. Phone 1675 Home. 25

TO LET—ENTIRE UPPER FLOOR OF 10 large outside rooms, new and modern; good location for roomers; $25 per month; lease. 2705 Central ave. OWNER, 527 W. 41st. 26

TO LET—MODERN 5 ROOM 2 STORY COTTAGE, situated at 3100 DARWIN AVE., $20 a month, including water. ROBERT MITCHELL CO., 508 S. Broadway. 28

TO LET—NEW 6-ROOM BUNGALOW, WITH beamed ceilings, built-in buffet, hardwood floors, large yard, containing servant's room. 1002 W. 38TH ST. Adults. 25

TO LET — 6-ROOM MODERN COTTAGE, porcelain bath, gas and other conveniences; good condition. 229 W. 31ST ST., $30. Apply to OWNER, 145 W. 18th. 25

TO LET — ONLY $16; MODERN 5-ROOM house, 2025 Mirando st., close to Traction car line. See KLOESS & NEELY, 215 Mason Operahouse. 4702 Home. 25

TO LET—$22.50, NEW 7-ROOM MODERN house, include water, barn, walking distance. H. P. ERNST, Room 313 Tajo Bldg., Cor. First and Broadway. 26

TO LET—HOUSE 5 ROOMS, RECEPTION hall, 2 bedrooms, parlor, dining-room, kitchen, bath, pantry, toilet, hot water. 138 W. AVE. 57, Highland Park. 25

TO LET—MODERN, NEW 9-ROOM HOUSE, 920 Beacon st., 5 bedrooms, oak floors. D. C. WHITTEN, owner, 831 Westlake ave. Home 51084. 27

TO LET—LARGE, MODERN 5-ROOM COTTAGE, all conveniences, water paid, $16 per month. Call 1219 E. 51ST. South 907. 26

TO LET—FOUR LOTS, FENCED; FIVE-room house, $14.50; Logan st. Inquire MRS. GRANT, across the road. 26

TO LET—8-ROOM HOUSE, 339 WALL ST., close in, $25 per month. OTTO WEID & CO., 614 Johnson Bldg.

TO LET—6-ROOM MODERN COTTAGE, HOT and cold water, 1921 TOBERMAN ST. Key 1016 W. Washington. 28

TO LET — UNFURNISHED COTTAGE, 5 rooms; rent $15.50, including water. 823 M'GARRY ST. 25

TO LET—NEAT TENT COTTAGE, HIGHLAND Park, foothills near cars. 430 STIMSON BLDG. 26

TO LET—$25, 5-ROOM COTTAGE, 658 CERES ave. W. H. OBEAR, 408-9-10 Johnson Bldg. 31

TO LET—11-ROOM HOUSE, EAST FRONT; barn; $35. 1327 VALENCIA ST. Pico car. 25

TO LET—NEW 3-ROOM HOUSE AND A 4-room house. 1065 S ALAMEDA ST. 31

TO LET—5-ROOM COTTAGE AT 147 W. 16th st. Ring up HOME 8420. 29

TO LET—4-ROOM COTTAGE; PRICE $15. Call 2406 TEMPLE ST. 26

TO LET—COTTAGE REAR 1618 TRINITY ST., $10; no children. 25

TO LET— Furnished Rooms.

TO LET — OWNER WILL RENT $25,000 home, completely furnished; large yard and garage for $175 per month. Phone 59163 or North 290, mornings only, 8 to 10. 25

TO LET — 7-ROOM HOUSE, FURNISHED, bath, instantaneous heater, 1703 Burlington ave., $50 per month. Key 1701 BURLINGTON. Further particulars, 'Phone 206.

TO LET—FURNISHED MODERN 6-ROOM cottage; instaneous heater, gas and electricity; no children; $40. 1257 W. 25TH. Inquire 1156 W. 25th. 25

TO LET — A 4-ROOM FURNISHED COTTAGE in good condition on W. 11th st. For particulars see TURNER, 1434 W. 11th st., adults only. 25

TO LET—3-ROOM HOUSE, FURNISHED, near car line, $12 or will sell furniture cheap and rent house. Owner, 1061 WEST 38TH. Phone 22676. 31

TO LET — FURNISHED HOUSE, $75 PER month, well furnished, modern 8-room house, for months of February and March. 1632 W. 24TH ST. 26

TO LET—FURNISHED, NEW, MODERN 6-room cottage, piano, $50 per month. Take Santa Monica car to Hoover st., 1331 W. 17TH ST. 27

TO LET—MODERN 10-ROOM HOUSE, NICELY furnished, northeast corner Westlake ave. and Winfield st., close to W. 11th st. car. 25

TO LET—5-ROOM COTTAGE IN SUBURBS, furnished or unfurnished, near car line; good neighborhood. 'Phone mornings, WEST 3142. 25

TO LET — PLEASANT FURNISHED COTTAGE, Newport Beach. For particulars inquire 2717 W. EIGHTH ST. 25

TO LET — FURNISHED 5-ROOM COTTAGE, piano, bath, etc.; $30 per month; water paid. 910 W. 12TH ST. 28

TO LET—FURNISHED OR UNFURNISHED, modern 4-room bungalow, hot and cold water. 931 W. 42D ST. 25

TO LET—6-ROOM HOUSE, COMPLETELY furnished, porch, yard, gas, electricity, $30. 1068 E. 14TH. 25

TO LET—$25; 5-ROOM FURNISHED HOUSE, 2 bedrooms, bath, close in. 817 W. 11TH ST. 26

TO LET— Furnished Houses.

TO LET— RYDER REALTY CO., 226 Mercantile Place. Lady going to Europe will rent her new 2-story house of 7 rooms, completely and elegantly furnished, on reasonable terms, near W. Adams st. RYDER REALTY CO., 226 Mercantile Place.

TO LET—ONE OF THE FINEST APARTMENT houses in the city, rent only $4 per room, net income $400 to $500 per month; this is a snap; good reasons for selling. For further particulars, see Rental Dept., ROBT. MARSH & CO., main corridor, ground floor, H. W. Hellman Bldg. 25

TO LET—3 FURNISHED HOUSES IN THE Westlake district, 7, 8 and 10 rooms, rent reasonable; all handsomely furnished, good lease. Rental Dept., ROBT. MARSH & CO., main corridor, ground floor, H. W. Hellman Bldg. 25

TO LET—A NICELY FURNISHED 6-ROOM cottage, all modern conveniences, house nearly new and perfectly clean, nice lawn and flowers, 1 block from Main and Jefferson st. car line. 635 W. 37TH. 27

TO LET—FURNISHED, 6 ROOM COTTAGE, all conveniences, between University and Washington street cars. $30 per month, water paid, lower if leased. 1944 NORWOOD ST. Inquire in rear.

TO LET—FURNISHED, 6-ROOM COTTAGE, gas and electricity, modern throughout, Boyle Heights, close to Boyle ave. EDWARD C. HYANS, 405 Chamber of Commerce. Main 2529, Home 9049. 25

TO LET—FURNISHED, 8-ROOM HOUSE, No. 6 Barnard Park (adjoins 1919 S. Grand ave.) Will be open today for inspection. Apply to A. L. BEST, 78 Temple Blk. Home Phone 1209. 25

TO LET—FURNISHED, 8-ROOM HOUSE, piano, coal or wood and gas cook stoves, instantaneous heater and bath: 1125 Ingraham st. Inquire W. F. BOSBYSHELL, 132 S. Los Angeles st. 28

TO LET— Stores, Offices, Lodging-houses.

TO LET— STORES, OFFICES, LOFTS, WAREHOUSES AND FACTORY SITES, HOTELS AND ROOMING-HOUSES. WE HAVE ALL THE AVAILABLE LOCATIONS. RENTAL DEPARTMENT. R. A. ROWAN & CO., 300 H. W. HELLMAN BLDG.

TO LET— STORES, OFFICES AND WAREHOUSES. COME DIRECT TO A RENTAL FIRM. WRIGHT & CALLENDER, 322 S. HILL ST.

TO LET— STORES, LOFTS, WAREHOUSES. WE HAVE THE BEST OF EVERYTHING THAT IS FOR RENT. SEE THE RENTAL DEPARTMENT OF MINES & FARISH, 315 S. HILL ST. WE BUILD TO SUIT TENANT. 27

TO LET— STORES. We have 2 large stores on north side of E. Ninth street, which we must rent this week. They are large, light and new. If this does not suit you, call on us and we will find something that will. EDWARD D. SILENT & CO., 216-218 W. Second st. Est. 1885.

TO LET— Fine large storeroom. Next to postoffice, HOLLYWOOD. February 1. See OWNER, Room 1, Vansyckle Bldg., 114 S. Cahuenga ave., Hollywood. Home 125. 25

TO LET—FURNITURE FOR SALE, RENT only $25 per month; convenient to 4 car lines; house 10 rooms, fitted for keeping boarders; everything nearly new; here is an opportunity that is hard to find. This is a snap; look it up at once or you will lose it. COLE, 127 W. Jefferson st. 25

TO LET— STORE ROOM WITH LIVING-ROOMS. In rear at 497 E. 3rd st., adjoining corner of Central ave.; rent $35 per month. RICHARD P. BLAISDELL, 412-14 TRUST BLDG., 2ND AND SPRING.

TO LET—STORES. —$21— 1434 S. Main, large store, suitable for any kind of business, near corner 15th, $10; large 2-story barn in rear. H. P. ERNST, room 313, Tajo Blk., corner First and Broadway. 26

TO LET—STORES.
$20—Fine store, 1009 E. Ninth st.
$15—Corner store, 1011 E. Ninth st.
$15—Store, 2101 E. Ninth st.
$15—Large store, 2103 E. Ninth st.
$25—Elegant store, plate front, 64 feet deep to alley, 1120 E. Seventh st. 31
T. WIESENDANGER, 219 Laughlin Bldg.

TO LET—LODGEROOM, 24x55, FURNISHED; good-sized anteroom, second floor; elevator service; also ladies' clubrooms and music hall; can be rented for afternoons and evenings at reasonable rates. OSBORN CONSERVATORY OF MUSIC AND STORES, 512 S. Broadway. Second floor.

TO LET— Fine store, Third and Main sts. Also fine large light offices, reasonable. Modern and absolutely fireproof building. C. WESLEY ROBERTS, 203 Mercantile Place.

TO LET— Fine store, centrally located. Cheap rent, also part of store. C. WESLEY ROBERTS, 203 Mercantile Place.

TO LET — LARGE DOUBLE STORE FOR grocery and meat market or hardware store, rent $45, good opening in outlying center, new brick building, paved street. OWNER, 408 S. Broadway.

TO LET — DESK ROOM, IN ELEGANTLY furnished front office room practically all to yourself; use of phone and furniture, cheap. ROOM 307, Severance Bldg., corner Sixth and Main sts. 27

TO LET— 3-story brick, 2 elevators, 222-238 Aliso st. All or half. W. A. JOHNSON & CO., 109 S. Broadway.

TO LET—NEW STORE ROOMS, ON VERMONT ave., near Jefferson; plate front, with 4 living rooms, $20; also one 25x100, $35. Owner, 1061 WEST 38TH ST. Phone 22676. 31

TO LET—STORE, 1476 CENTRAL AVE., BEING next to grocery makes an excellent opportunity for meat and vegetable market, rent $17. Apply 1468 CENTRAL AVE. 25

TO LET—MODERN STORE, WELL SITUATED, between grocery and bakery stores, low rent to good tenant. Apply to owner, 2974½ W. PICO HEIGHTS. 28

TO LET—BASEMENT UNDER THE BACK room at the northwest corner of Second and Broadway. STRONG & DICKINSON, 135 S. Broadway.

TO LET—LARGE STORE, GOOD LOCATION for any kind of business, except grocery; thickly-settled neighborhood. 1758 W. ADAMS ST. 27

TO LET—GROUND FLOOR OFFICE, REAL estate, rentals or insurance; directly opposite Santa Monica depot. 325 WEST 4TH. 26

TO LET—$6 PER MONTH, FAIR GOOD OFFICE space in Stimson Bldg. Both phones. TAYLOR, 135 Stimson Bldg. Main 1032, 7226. 26

TO LET—THE WANDA LODGING HOUSE, 766 San Julian street; 33 rooms. Apply owner, 430 STIMSON BLDG or phone Home 2296. 27

TO LET — BRICK WAREHOUSE, 30x90; LOT 40x120; west of Santa Fe depot. Address W. box 38, TIMES OFFICE.

TO LET—TO LEASE, MARCH 1, 2 FINE new stores, close in, between Hill and Broadway. PHONE 2790. 27

TO LET—A VERY DESIRABLE OFFICE space on ground floor. LEAHY & SON, 223 Mercantile Place. 25

TO LET — FINE OFFICE ROOM, $8. A month and up in exclusive building. Call 452 S. SPRING. 26

TO LET — STOREROOM, CHEAP RENT, near Central Park. Apply 612 S. OLIVE ST. 26

TO LET—10 FINE ROOMS IN BUILDING, can be used for club room. 452 S. SPRING.

TO LET — HALL, 400 CHAIRS, WELL lighted, ventilated. 337½ S. HILL.

TO LET—PART OF OFFICE ROOM, 331 MASON BLDG. 25

TO LET— Stores, Offices, Lodging-houses.

TO LET— BEAUTIFUL STORE ROOMS AT—
429 S. SPRING ST.
431 S. SPRING ST.
433 S. SPRING ST.
522 S. BROADWAY.
524 S. BROADWAY.
329 S. MAIN ST.
302 E. SEVENTH ST.
304 E. SEVENTH ST.
ALL ELEGANT LOCATIONS IN HEART OF THE CITY. BEST BLOCK IN THE CITY IS BETWEEN FOURTH AND FIFTH STS.

SEE W. M. GARLAND & CO., 29 NO. 324 HUNTINGTON BLDG.

TO LET — GROUND FLOOR AND BASEMENT of building, 324 S. Los Angeles st., cor. Boyd, containing about 12,000 square feet. Alley in rear, side and front entrances, electric elevator, cement floor in basement. Apply at office THE SUN DRUG CO., Second floor, 324 S. Los Angeles st.

TO LET— Farming Lands.

TO LET — A SMALL FOOTHILL RANCH, suitable for chicken ranch, about 10 acres in fruit and grapes, 4-room house, 2 barns, chicken houses, brooder, corrals, etc. C. B. FISCHER, Burbank, Cal. 26

TO LET— Miscellaneous.

TO LEASE— FOR TERM OF YEARS. 120 feet, East 4th st. Easy terms. WALSH & COLLINS, 315-317-319 Byrne Bldg., cor. 3rd and Broadway. 27

TO LET—STORAGE YARD, FENCED; AND with sheds; excellent location for contractor. Call HOME PHONE 177, MAIN 1723. 706 Braly Bldg. 29

TO LET—GENTLE HORSE AND SURREY, $1.25 per half day. 1100 W. NINTH. Main 3964. 27

FOR SALE— Houses.

FOR SALE—LIKE RENT, 5-ROOM MODERN house, built by the day. See owner on the ground; lot 50x150. Corner Woodward and Harrow street, end Temple car line; $1800. A. H. BASTEN. Best buy in neighborhood.

FOR SALE—$1500, ONLY $1500. MODERN 5-ROOM COTTAGE. For special terms see WRIGHT BROS., 25 202 Mason Bldg., Fourth and Broadway.

FOR SALE— —BIG SNAP— $1800—5-room cottage, brand new, $200 down and $20 per month; close in. RESSLER & KAYSER, 129 S. Broadway. Home Ex. 666. 28

FOR SALE—NEW EXTRA MODERN DOUBLE cottage, very attractive, 1554 Winfield, corner Union, close to 11th car; income $42 month; price $4500, cash $500, balance monthly. OWNER, 1501 Winfield. Phone 3219. 25

FOR SALE — $1500 SECURES A $2600 COTTAGE, 5 rooms, completely furnished, (including piano;) also stock of 100 thoroughbred chickens, balance $15 monthly, including interest. Phone OWNER, East 1269. 25

FOR SALE—A WESTLAKE AVE. HOME OF 8 rooms, strictly up-to-date and only occupied 60 days; lot 54x125 feet; must be sold as party is going East; price $5000. CHAS. N. GREEN & CO., 223 W. 2nd st. 25

FOR SALE—$2800, BEST BARGAIN IN LOS Angeles, 8-room house, in south part of city, 2 blocks east of Main st., 15 minutes from center of city; $1700, mortgage. Ring up 6327 or Sunset MAIN 1312. 25

FOR SALE — CLOSE IN, 1250 STAUNTON ave., 5 rooms, new and modern; mantel, sideboard, folding doors, gas, electricity, cement cellar, good barn, 3 car lines; $2250; half cash. OWNER, 243 E. 5th. 25

FOR SALE—MUST BE SOLD, FINE HOME of 5 rooms, southwest, corner location, fine neighborhood, large lot, small cash payment; price only $2100. ECLIPSE REAL ESTATE CO., 222 Mercantile Place. 27

FOR SALE — 9-ROOM NEW AND MODERN house in Alvarado Terrace, the very best close-in residence section of Los Angeles, $7500; terms. F. K. ECKLEY (sole agent,) 323 Henne Bldg., 122 W. Third st. 26

FOR SALE—IT MUST GO; IT SHALL GO; 6-room artistic cottage, southwest; nice neighborhood; reasonable offer takes it; and easy terms; investigate this. OWNER, 322 Trust Bldg. Phone 2790. 25

FOR SALE—$800 BELOW VALUE; 7-ROOM modern house, built about 2 years; rents $30 per month; $4600 for a few days, near Adams and 27th sts. FRANK OUGHTON, 537 Chamber of Commerce. 25

FOR SALE—LOVELY NEW COTTAGE ON easy monthly payments, only small payment down, just what you want, particulars personal interview only. WATSON, 322 Trust Bldg. Phone 2790. 26

FOR SALE — $1800; NEW MODERN 5-ROOM bungalow; bath and cold water; large barn and fences; ideal place for chickens; corner lot 80x135. Inquire HALL & GAINES, Moneta and 53rd st. 28

FOR SALE—MODERN 8 ROOM HOUSE AND good barn, on 50 foot lot, with east front. This is the best buy on the south side at $4000, ½ cash, balance to suit buyer. 4045 WOODLAWN. 25

FOR SALE—BEAUTIFUL HOME IN WESTlake district, all modern conveniences; lot 50x150; large barn adjoining lot, can also be purchased with this property. 680 BONNIE BRAE. 27

FOR SALE—COTTAGE ON TIME; NEW, well built cottages, Highland Park way; $100 to $300 down, balance like rent. BALMER & SON, 235 Mason Bldg., Fourth and Broadway. 25

FOR SALE—$6000; $3500 CASH; 8-ROOM MODERN house, near Ninth and Bonnie Brae; large lot and choice locality, and for business reasons must sell immediately. Call up MAIN 1460. 26

FOR SALE—SIX-ROOM MODERN COTTAGE, barn, chicken yard, lawn, half block Vernon car; price $3100; assume $1500 mortgage, 6 per cent., balance $1600 cash. 1144 E. 27TH. 28

FOR SALE — A BARGAIN; 5 ROOM HARD-finished cottage with bathroom and screen porch, complete and modern; 5c car fare, $1600; $500 down. Apply at 921 W. NINTH ST. 25

FOR SALE — 7-ROOM MODERN HOUSE, fine lot, 50x159 on 31st, near Main, if taken at once only $3500. Home 8103, Red 3607. CHAS. N. GREEN & CO., 223 W. 2nd. 25

FOR SALE—5-ROOM COTTAGE, PLASTERED and tinted, $1450, $100 down, $20 monthly. 2619 Leta st., block from 9th-st. car line. WESTON, 331 Douglas Bldg.

FOR SALE — $1400 FOR 10 DAYS ONLY, 5-room cottage and large lot, $650 cash, balance $20 per month. See owner quick at 301 N. BROADWAY. Phone Main 1607. 28

FOR SALE — A FINE, MODERN 5-ROOM cottage, in the S.W.; a bargain; must sell; $3250; terms; near University car line. PHONE NORTH 181, HOME 3284. 25

FOR SALE — 8-ROOM MODERN, FINE place, near car line, $4200. See owner Sunday, 301 E. 36th st., corner Maple, or BLAKE REALTY CO., 117 S. Broadway. 27

FOR SALE—EAST 55TH ST. 5 ROOM COTTAGE, lot 50x135. Price $2500. $500 DOWN, $20 PER MONTH. 206½ S. BROADWAY. Room 9. 25

FOR SALE — I NOW HAVE A NICE LIST of cottages and bungalows for sale; $100 or so down, balance like rent. L. B. TAYLOR, 135 Stimson. Main 1032, 7226. 26

FOR SALE — LOT AND 3 HOUSES NEAR Pasadena ave. and Workman st., income $30; price only $2500; terms. Address WHEELER, box 108, Carpinteria, Cal. 27

FOR SALE—TEMPLE ST. PROPERTY, $2250, business property and cottage, full lot; best business property in the city for $2200. JAMES THOMPSON, 309 W. 1st. 25

FOR SALE—A MODERN NEW 5 ROOM cottage, just finished on high ground, east front, large lot, 1215 NORTH ALVARADO ST. Phone North 258. 31

FOR SALE — 5-ROOM COTTAGE, MODERN, shrubbery and lawn; W. 11th st., close in; ½ cash, balance terms. GLEAVES BROS., 436 Hellman Bldg.

FOR SALE—$1400; 5-ROOMED COTTAGE; bath, etc., furnished; so close in no carfare necessary; must be sold. T. L. CHAPIN, 109 S. Broadway. 27

FOR SALE — FOR HOME OR INVESTment, 2721 Portland st., 16 rooms; lot 70x120; great bargain. P. G. HUBERT, owner, 2144 Hobart Blvd. 28

FOR SALE—1 LOT, 50x135, ON W. 55TH ST., good 3-room house and barn, at a bargain; part cash, balance easy payments. PHONE SOUTH 3674. 27

FOR SALE—NEW MODERN COTTAGE, SIX rooms, reception hall, bath, screen porch, $4500 terms to suit, as I leave in ten days. 1002 W. 25TH ST.

FOR SALE—IF YOU WANT A BARGAIN IN a new 5 room house on high ground, east front, lot 46x135. See OWNER. G. G. FORCE, Gardena, Cal. 25

FOR SALE — $1500; OWNER HAS LOT 50x150; 5-room California house; fence, lawns, …

FOR SALE— Houses.

FOR SALE—

SEE US FOR HOMES.

WRIGHT & CALLENDER,

319-322 S. HILL ST.

FOUR HANDSOME HOUSES.

LOW IN PRICE.

HIGH IN QUALITY.

IN CHOICE LOCATIONS.

$3400.

On a fine corner on W. 26th st., west of Vermont, a beautiful new 6-room bungalow; oak floors in three rooms, handsome buffet, window seat, mantel, mission fixtures, built-in bookcase, large rooms and closets, hot water heater and every convenience; house has just been completed, and would be extra good value at $3800; lot 49x140; look at it and you will admit that for the price it's a snap that cannot be duplicated in the southwest section.

$3850.

In desirable location on W. 22d st., a new 6-room bungalow, terms $750 cash, balance $35 month; house just finished and includes in its construction such desirable features as hardwood floors, brick mantel, handsome buffet, laundry tubs, large bedrooms, bath, fine lighting fixtures, etc.; lot 45x135; this is a choice residence section, and is extra good value.

$4000.

On W. 27th st., near Vermont, we offer a most desirable and attractive 6-room bungalow; it has large living room, dining-room with buffet kitchen, 3 large bedrooms and bath; large closets; screen porch; cement cellar; pretty lighting fixtures; nice mantel in living-room; a fine home, well located and attractively priced.

$4250.

It's on Dalton ave. about a block from car line; and has just been completed; it is one of the best constructed houses in this tract, as inspection will prove; there are six rooms and lot is 50x150; east front; there is handsome living-room, 14x20 with fine pressed-brick mantel, built-in bookcase, beamed ceilings, walls paneled five feet high, and polished oak floors, dining-room 14x16, with bay window, handsome built-in buffet and hardwood floor these two rooms and one bedroom in front are finished in Flemish oak stain there are also two more bedrooms and bath in white enamel all bedrooms have large closets fine kitchen screen porch, and many other desirable features; for a home or for an investment you cannot find a better buy in Los Angeles; investigate and you will want this.

WRIGHT & CALLENDER, 319-322 S. HILL ST. 25

FOR SALE—
$2000—5-room cottage, 315 Gless st., new and modern; gas, bath, light, etc.; a nice little home on a clean street; terms $400 cash and $20 per month.

$2000—5-room cottages, 720 E. 41st st.; gas, light, buffet, mantel, laundry trays, etc.; lot 40x128 to 15-ft. alley, near South Park ave.; terms $1000 cash, balance due in 3 years.

$2600—5-room cottage on E. 17th st., between Central-ave. and Hooper-ave. car lines; has all modern conveniences; $2750 furnished, or $2600 unfurnished; terms, $1000 cash, balance about $18 per month, including interest.

$3100—5-room cottage, 1730 New Hampshire st., near Washington; gas, light, bath, buffet, oak floors, basement, etc.; finished in flemish oak; terms $1000 cash, balance $35 per month.

$4400—7-room, 2-story house, new and strictly modern, buffet, hardwood floors, bath, 2 toilets and every convenience; terms $300 cash, balance easy. 1843 West 22nd.

$5150—On Denver near Ninth, 6 rooms, 931 Denver; lot 50x135; house would rent for $30 month; could be moved to rear and flats or apartments built on front. W. H. OBEAR, 408-9-10 O. T. Johnson Bldg., 354 S. Broadway.

$7000—9-room house, 1116 W. 30th st.; lot 50x125 on clean side street, in a beautiful location and a good investment.

$8000—7-room 2-story house, 2901 Woodlawn; new and modern; lot 80x135 to 15-ft. alley; house on rear of lot, cost $1200; terms 1-2 cash, balance to suit.

$14,000—For a short time only at this price, 12 flats of 4 rooms each, on a clean corner on E. 18th st.; paying 12 per cent. on price asked; terms, one-half cash. This is a chance of a lifetime.

W. H. OBEAR, 408-9-10 Johnson Bldg., 27 354 S. Broadway.

FOR SALE— IMMEDIATE POSSESSION IN HIGHLAND PARK.

P
HE A SELLS
C
PACKARD
A
R
D

HIGHLAND PARK.

"THE PACKARD" HOUSES.

Best brand on the market.

They are different from the ordinary makes. Every effort is made to avoid leaky roofs, cracked plastering, defective chimneys, doors that stick, windows that bind, and lots of other little things that are usually covered up and which just make the difference between an honest, satisfactory building, that is a pleasure to look at and a comfort to live in, and a slighted, shoddy shell, that is always needing repairs, and will tax your patience and your pocketbook as long as you live in.

HERE IS ONE YOU WILL BUY ON SIGHT, AND LIKE BETTER EVERY DAY YOU LIVE IN IT.

There are eight splendid rooms, cellar and storeroom, fitted with all modern conveniences; lot 50x150; nicely improved; the situation is exceptional; close to school, churches and fine car service; the view is rare, and the location the healthiest in the city.

CARL G. PACKARD & CO., Corner Pasadena ave. and Avenue Fifty-six. Home 39033. Sunset East 530. Take Garvanza cars on Main or Spring sts. 25

FOR SALE— WEST ADAMS HEIGHTS. 12-room, 2-story residence, on corner lot, 150x150. Price $27,000.

This is one of the most imposing and also one of the most expensively built houses in Los Angeles; nothing has been left undone that could add to the elegance and comfort of this beautiful home. Its location is superb, covering one-half of the block front and overlooking Berkeley Square.

The house has hall, dining-room, parlor, drawing-room, den, kitchen, and servant's bedroom on ground floor, and 6 large bedrooms, 2 bathrooms and 2 toilets upstairs; 5 fireplaces and mantels, and furnace heat to every room in house. The lower floor is furnished in Flemish oak with the exception of drawing-room, which is white and gold. The fixtures are particularly beautiful and attractive in their effects.

Adjoining the house is a very handsome 2-story barn with splendid large box stall, large carriage-house and 3 bedrooms, and bathroom for servants.

At back of house is a large billiard hall, and the entire place is surrounded with beautiful lawn and ornamental fence.

Terms can be arranged.

JONES & RYDER LAND CO., EXCLUSIVE AGENTS, 218 W. THIRD ST. 25

FOR SALE— NEAR-IN 5-ROOM COTTAGE.

VERY ATTRACTIVE GROUNDS

AND LARGE LOT, 50x125.

$4250. $4250.

Handsome modern cottage, cove ceilings, built-in buffet and window seat, square hall, porcelain bath and toilet, large pantry; cement cellar, beautiful lawn and flowers; fruit trees and large chicken corral in rear; easy terms; $750 cash and balance in payments of $30 month and interest. JONES & RYDER LAND CO., Sole agents, 218 W. Third st. 26

FOR SALE—ON E. 36TH ST., CLOSE TO CENTRAL AVE., PRETTY 5-ROOM COTTAGE, PORCELAIN BATH, STATIONARY WASHSTAND, COMBINATION ELECTRIC AND GAS FIXTURES, FRONT AND BACK PORCHES, FRONT YARD IN LAWN, FLOWERS AND PALM TREES, FENCED, BACK YARD WITH FRUIT TREES, CHICKEN CORRAL, ETC.; LOT 40x140 FEET TO 18-FOOT ALLEY; STREET GRADED, CURBED AND SIDEWALKED; AN IDEAL LITTLE HOME IN CHOICE LOCATION; ONLY $2500, WORTH $3000; LET US SHOW IT TO YOU. R. D. ROBINSON CO., 608 GRANT BLDG., 26 CORNER 4TH AND BROADWAY.

FOR SALE—MY EIGHT-ROOM RESIDENCE at a sacrifice; modern, substantially built, coved ceilings, polished floors, beautiful buffet, oak entrance, all large rooms, large ventilated closets, combination stairway, good cellar, lot 50x150 to alley. 2630 LA SALLE AVE., ½ block south of W. Adams. Terms can be arranged so this positively cannot be duplicated West 3738. 25

FOR SALE—WEST FIRST STREET. High and sightly, 6 rooms, modern, barn, flowers, trees, etc. "Nuf Ced." C A. H. WHITE & CO., Third Floor Merchants' Trust Bldg. Home 8580. Main 6480

FOR SALE— ALTHOUSE BROS., 234 Laughlin Bldg. Main 263. Home Ex. 263.

FOUR ATTRACTIVE HOMES or GILT EDGE INVESTMENTS.

Whether you are looking for gilt edge investments or looking for a desirable home—you can do no better than see these four properties. Such values are by no means every day offerings. Every one will bear investigation, but if you are interested, you will have to investigate quickly.

$8500 $8500
This beautiful ten-room house is on a lot 50x150 feet to alley. The grounds are highly improved with trees, shrubbery and flowers. The house is complete with every convenience. Lower floor finished in quarter-sawed oak; rooms unusually large and well lighted; house contains four bay windows; elegant mantels and grates. This is a beautiful home on a beautiful street. Location in the very best part of the Westlake district, on South Bonnie Brae st., only 1-2 block from 9th st. This is a bargain for the man who will act quick.

$2500 $2500
Here is one of the most attractive residences in the neighborhood of Vermont and Washington streets, in the beautiful southwestern district. The house is a large two-story seven-room residence. The lot alone, without improvements could be sold for $2000. This property for sale at a sacrifice. Investigate it at once.

$1550 $1550
Here is an attractive cottage of five rooms, conveniently and beautifully arranged; polished floors; mantel and grate; three closets; pantry; hot and cold water. Location is in a beautiful section of the southwest part of the city. Lot is 47x136 feet. See this property at once for either a solid investment or an attractive home.

$4250 $4250
This is a property worth going after NOW. Location on one of the best streets in Los Angeles. Lot 50x150 feet to alley, near two good car lines. An unusually desirable six-room house, fronting east. All the rooms are well finished and attractive. Paneled walls; oak floors; beamed ceilings; built-in windows; built-in library and buffet; mission mantels; large bay windows; large cellar; comfortable roomy front porch. An ideal home—priced below its worth.

ALTHOUSE BROS., Members L. A. Realty Board, 234 Laughlin Bldg. Main 263. Home Ex. 263. 25

FOR SALE—T. L. O'BRIEN, REAL ESTATE AND RENTALS. JEFFERSON AND MAIN STS. SUNSET SOUTH 2276.

A FEW UNDER-VALUE HOMES IN BEAUTIFUL WOODLAWN.

$1290 $1290
A new 4-room California house, large lot, 36th and Trinity.

$1450 $1450
4-room California house on W. 36th st., near Main.

$2150 $2150
A new 5-room modern cottage near 36th and Trinity.

$2600 $2600
6-room modern cottage, 35th near Maple.

$2650 $2650
5-room, furnished, modern cottage, 35th near Maple.

$950 $950
3-room California house on Adair and 34th.

T. L. O'BRIEN, Jefferson and Main. South 2276. 25

FOR SALE—

A FINE 8-ROOM HOME.

$5000—This new modern 8-room house is located in the S.W. part of the city near Adams and Normandie; nice reception hall, large living-room with brick fireplace, built-in bookcases, dining-room with built-in buffet, and mantel; nice floors and all finished in weathered oak; upstairs there are three large bedchambers, bath and sewing room, all finished in white enamel nice large porch, with cement floor and cement steps lot 50x135 terms … desired.

A MAGNIFICENT HOME.

$9000—This elegant home is located in the vicinity of Kenwood ave. and Adams st., which is one of the very finest residence districts of the city; the living-room has a large brick fireplace, built-in seats, bookcases, also a large clock; the dining-room is large, and has a beautiful buffet and sideboard. THE DEN IS SIMPLY PERFECT; upstairs there are … nice bedchambers, three have hardwood floors. THE LIGHTING FIXTURES ARE MAGNIFICENT. This home has just been completed and it is complete in every detail and ready to move into. If you are looking for something out of the ordinary, let us take you out and show you this; it would take at least a half column to give a fair description of this home.

NEEDHAM & M'GREGOR, 303-4 Fay Bldg., corner Third and Hill. 25 Members L. A. Realty Board.

FOR SALE—PALATIAL WESTLAKE RESIDENCE, PRICE $18,000, WORTH $21,000. MAGNIFICENT MODERN RESIDENCE CONCEDED TO BE THE MOST BEAUTIFUL HOME IN WESTLAKE; LOT 100x150, WITH NICE COBBLESTONE RETAINING WALL, BEAUTIFUL GROUNDS, IMPROVED WITH MAGNIFICENT PALMS, VARIETY OF FRUIT AND ORNAMENTAL TREES, ROSE GARDEN, LARGE WALKS AND DRIVEWAYS. HOUSE IS TWO AND ONE-HALF STORIES, HAVING BASEMENT UNDER THE ENTIRE HOUSE FITTED WITH MODERN FURNACE; FIRST FLOOR HAS LARGE LIVING-ROOM 22x40, PARLOR, DINING-ROOM, HALL, DEN, BREAKFAST ROOM, LIBRARY, KITCHEN, PANTRIES, BOOKCASES, BUILT-IN LIBRARIES, OPEN FIREPLACE, MANTELS AND GRATES, COSTLY GAS AND ELECTRIC FIXTURES, BEST SYSTEM OF HEATING AND PLUMBING, WALLS AND CEILINGS ARE BEAUTIFULLY DECORATED BY A CELEBRATED ARTIST AND MUST BE SEEN TO BE APPRECIATED; SECOND FLOOR HAS SIX LARGE, SUNNY BEDCHAMBERS WITH BATHS, CLOSETS, BESIDES SERVANTS' ROOMS, TWO BALCONIES ON THIS FLOOR COMMAND A SWEEPING VIEW OF THE CITY, VALLEYS, MOUNTAINS AND THE OCEAN; THIRD FLOOR IS IN ONE ROOM SUITABLE FOR A BILLIARD PARLOR. WILL MAKE TERMS TO THE RIGHT PARTY. HUGHES & PECKHAM, 1105-6-7 UNION TRUST BLDG., COR. SPRING AND 4TH STS. HOME 5373. MAIN 32…

FOR SALE— Elegant home of 8 rooms on Magnolia ave. between 16th and Washington; new and strictly modern; no expense spared on the interior finish; finest of plumbing; fine fireplace with mantel extending to moulding; cosy corner in hall entrance; beautiful set-in buffet, porcelain bath, toilet, sink and stationary tub; large lot 50x160; all for $4000. Terms.

Nice home on New England ave., 6 rooms with every modern convenience; porcelain bath, toilet, sink, tinted walls, lot 40x135; nice palms in front yard; all for $2500, $500 cash, balance $35 per month, including interest. Note the location, on New England between 16th and Washington; east front.

New, modern home of six rooms on Harvard Blvd., near Jefferson; east front; highly-polished floors; oiled woodwork and hand-polished mission finish; lot 50x135; beautiful home. Call up Home 5703.

MATTHEWS & McMAHAN, Room 19, 205 W. Fifth st. Home Phone 5705.

FOR SALE—$3500 TO $7500. UNLESS YOU have seen the four 8 room houses we have for sale on Juliet st., between 24th and Adams, you have missed seeing the four best houses in Los Angeles for the price. The houses all have large living rooms with beamed ceilings, large window seats, pressed brick mantels, combination light fixtures. The first floors are finished dark, while the upper floors are white enamel, dining room and upper halls have cove ceilings, all rooms beautifully tinted, bath rooms are large with latest designed fixtures and plumbing in perfect … best of hardware used throughout, automatic water heaters furnish hot water to every … water faucet day or night. Set porcelain tubs, good furnace in each house with hot air … to every room; hardwood floors for both first and second floors. These houses can be … on very easy terms. Our Mr. Driscol will be there to show you every afternoon from 1 … p.m. Take West Adams car to corner Juliet and 24th. The BURCK-GWYNN CO., 206 … Broadway.

FOR SALE—5-ROOM COTTAGE, LOT 50x… a bargain at $1200 and close in, $200 down … a month; see this quick; sole agents. LEAHY & SON, 223 Mercantile Place.

For sale—4-room cottage, on a beautiful … 60x140, on three streets, one block from … if you have $1600 cash, come and see this … you will buy. Sole agents. LEAHY & SON, 223 Mercantile Place.

For sale—Here is a 7-room modern cottage located near the corner 36th and Wesley; … place cannot be duplicated for $3000; price this week only $2100. See sole agents. LEAHY & SON, 223 Mercantile Place.

For sale—Here is a beautiful home, located at 635 W. 30th st., near the corner of Figueroa; this place was built by the day and the workmanship is of the very best; this place is cheap for $3500, but if sold this week can be had for $3000, $900 cash. See sole agents, 25 LEAHY & SON, 223 Mercantile Place.

FOR SALE—CLOSE-IN PROPERTY, 9-ROOM house, 1029 Florida st., This house is modern and built for a home. Situated one block west of Figueroa between 8th and 9th … good investment. See owner, 1313 WEST …

Classified Liners.

FOR SALE—
Houses.

FOR SALE—
R. A. BURTON REALTY CO.,
PHONES MAIN 4714, HOME 6379.
A SNAP THAT WILL ONLY LAST A FEW DAYS.
WESTLAKE AVENUE.
—$6000—
This is a handsome 8-room, modern residence; is complete in every detail; has a very attractive reception room, tinted walls, artistically decorated, bathroom, cement and brick basement, furnace, with register in all rooms, cold air closets, instantaneous heater, gas, electricity; price $6000, ½ cash; good for this week; if not sold price will advance to $6500; the owner refused an offer of $75 per month rent; this will pay over 12½ per cent. net as an investment; don't let this slip by; you may not get another opportunity like it.

BEAUTIFUL SOUTHWEST HOME.
—$6500—
On LaSalle ave., 8-room, 2-story, modern residence, finished in Flemish oak, maple floors, tinted walls, plate glass windows, handsome combination fixtures and mantel, cement and brick basement, furnace; lot 50x150; excellent neighborhood; this was built for a home, but circumstances place this on the arket for $6500; terms ¼ cash.

ELLENDALE AVENUE.
ARTISTIC BUNGALOW.
$3500; $1000 CASH
In a fine residence section, nothing like it for the same price; 5 rooms, reception hall, large closets, pantry, cold air closets, porcelain bath, heater, gas, electricity, parlor, hall, dining-room and front bedroom have oak floors and finished in Flemish oak; handsome fixtures; large corner lot, 50x150; terms, $1000 cash, balance easy; price is $500 below the present market value; investigate this.
Would be pleased to take you out to see any of the above properties at your convenience.
R. A. BURTON REALTY CO.,
1324 ORANGE.
25 PHONES MAIN 4714, HOME 6379.

FOR SALE—
THE BEST BUNGALOW SOUTHWEST.
This bungalow is actually the most beautiful and convenient home in the W. Adams st. section; 6 large rooms and reception hall, oak floors, solid brass electric fixtures, cut-glass trim to buffet, etc.; dining-room wainscoted, woodwork hand rubbed throughout; bedrooms finished in genuine white enamel and beautifully tinted; kitchen and pantry equipped with all modern devices for ease and convenience; large screen porch with stationary tubs, etc.; located just off W. Adams, on an 80-foot street, east front, lot 50x150 to 18-foot alley; priced at $4500, but owner has authorized us to sell for $4250, if we make quick sale; it is an absolutely perfect home.
"IT PAYS TO SEE US."
EDWARDS & WINTERS CO.
Members L.A.R.B.
320-326 Laughlin Bldg.

FOR SALE—ELEGANT MODERN RESIDENCE OF 12 ROOMS ON BEAUTIFUL WEST ADAMS ST. MAGNIFICENT TALL SHADE TREES, FINE LAWN AND SHRUBBERY; FIRST FLOOR HAS LIVING ROOM, 26x18, LARGE OPEN FIREPLACE, LARGE RECEPTION HALL, DEN, DINING-ROOM, KITCHEN, BUTLER'S PANTRY, SCREEN PORCH, TOILET, BATH, SECOND FLOOR HAS 6 FINE CHAMBERS, LARGE CLOSETS, LOT 60x150. HOUSE NOT BUILT TO SELL, BUT FOR PERMANENT HOME BY OWNER, WHO IS LEAVING CITY AND WILL SELL AT ACTUAL BARGAIN.
HUGHES & PECKHAM,
1104-5-6-7 UNION TRUST BLDG.
CORNER SPRING AND 4TH STS.
HOME 5573. MAIN 3221. 25

FOR SALE—
—$2500—
—$2500—
ON LEE ST. NEAR CENTRAL AVE. A NEW 5-ROOM COTTAGE, WELL ARRANGED AND DESIGNED, FIREPLACE, PRETTY FIXTURES, WALLS WELL TINTED, LARGE LIVING AND BEDROOMS.
LOT 40x135.
THIS COTTAGE HAS NOT BEEN OCCUPIED, IT IS A BARGAIN, AND CAN BE SOLD ON EASY TERMS.
THOMAS S. WADSWORTH,
319-320 DOUGLAS BLDG.
PHONES MAIN 932. 27

FOR SALE—ARCADE DEPOT SNAP.
$2750—731 Gladys ave. near Seventh. Lot 27½ ft. front, with good 4-room cottage. You know what vacant alone is worth in this vicinity, and here's a good house included, with $30 rental. Investigate it, but DON'T DISTURB TENANTS.
CROAKE & M'CANN, 235 Douglas Bldg.
31 Home 'Phone 1812, Sunset Main 3430.

FOR SALE—
—$3100—
An artistic bungalow in the S. W. Moneta district, one block from car line; has large living-room across front of house, with massive brick mantle, artistic electric fixtures; woodwork finished in mission and white enamel, oak floors; every modern convenience and up-to-date in every respect; would make a very pretty home and a good investment; can be bought for a small payment down, balance like rent.
"IT PAYS TO SEE US."
EDWARDS & WINTERS CO.
Members L.A.R.B.
320-326 Laughlin Bldg.

FOR SALE—
GOOD BUYS, BOYLE HEIGHTS.
$1350—Savannah st., 3-room cottage, fine lot, well situated, improved.
$800—Lanfranco st., 5-room cottage, special snap.
$2200—E. 7th st., new, modern 6-room cottage; lot 50x140; worth $2500.
$3500—E. 1st st.; lot 50x165, with 3 and 4-room cottages, make good business corner.
$5000—Best location, fine surroundings, 12 minutes' ride, 7 rooms, new, modern, good barn, not built to sell; worth $5500.
GRAHAM & HAMMOND,
335 W. 4th st.

FOR SALE—
HARVARD BOULEVARD.
$4250. $4250.
Handsome 6-room bungalow, polished oak floors, built-in bookcases, casement window seats, massive brick mantels and fireplaces, ornamental clinker brick chimneys, broad porch extending across entire front of house; large lot, 50x135; altogether a particularly attractive residence and certainly upon a most beautiful boulevard; terms $1000 cash and balance to suit purchaser.
JONES & RYDER LAND CO.,
218 W. Third st. 26

FOR SALE—
—$1900—
—$1900—
5-ROOM COTTAGE; HAS NOT BEEN OCCUPIED. MODERN AND WELL ARRANGED.
LOT 56x160.
ON ALLESSANDRO ST. NEAR SUNSET BLVD., 15 MINUTES' RIDE FROM CITY CENTER ON EDENDALE CAR LINE. EASY TERMS.
THOMAS S. WADSWORTH,
319-320 DOUGLAS BLDG.
PHONES MAIN 932. 27

FOR SALE—4-ROOM COTTAGE, $1600, $150 cash, balance $15 per month.
-room cottage, $2100, $300 cash, balance monthly.
-room residence, $3300, $300 cash, balance monthly; large lot to 20-foot alley.
-room house, $1150; lot 50x160; street work done.
-rooms, $1250; lot 50x140, on improved street; etc.
-room house, $1400.
-room house, $900; large lot, improved street.
-room house, $550.
-room house, $750. See F. L. & J. H. ...ELE, corner 47th and Central ave. 28

FOR SALE—$4500.
...room modern house, first-class in every particular; large living-room; paneled, beamed ceilings; in fact a nice comfortable home. Call ... OXFORD AVE.

FOR SALE—
NEW 3-ROOM COTTAGE ON N. ALVARADO ST., NEAR SUNSET BLVD.
—$1850—
—$1850—
LOT 50x160.
LOT 50x160.
EASY TERMS AND A BARGAIN.
THOMAS S. WADSWORTH,
319-320 DOUGLAS BLDG.
PHONES MAIN 932. 27

FOR SALE—
WEST 28TH STREET.
NINE FINE ROOMS.
FURNACE IN CELLAR.
This house is thoroughly modern in every respect, oak floors; five sleeping rooms; lawn and flowers.
The houses on 28th street in the blocks either side of Hoover are among the best in the city. As the house is to be sold the best terms can be arranged to your advantage.
P. DEYOE. 305 Laughlin Bldg. 25

FOR SALE—WE WILL BUILD YOU A MODern cottage of five nice rooms, closets, pantry, porcelain bath, toilet and sink, electric lights, complete; price $875; payable $10 monthly. LOS ANGELES INVESTMENT & TRUST CO., 337 S. Hill st. Paid-up capital and surplus $400,000.

FOR SALE—
Houses.

FOR SALE— WHY
Not let us build for you?
One hundred and fifty-seven families
PAY
us for their homes the same as
RENT.
Be your own landlord.
LOS ANGELES INVESTMENT & TRUST CO.
337 S. Hill st.
Paid-up capital and surplus $380,000.

FOR SALE—TWO BARGAINS.
ACTUAL SACRIFICE SALES.
$4000—Nice modern 7-room residence on W. 11th near Union ave., reduced from $4500; barn, fruits, etc.; this is a snap.
ANOTHER GOOD ONE.
$4000—For house and lot on W. 12th near Sentous; lot alone worth $2500; 2-story residence rented for $35 per month; heavily mortgaged; must sell.
CHAS. O. GOODWIN, 309 W. First, near Broadway. Phones 1473. 25

FOR SALE—
$1800—4-room California cottage; clean side of street; 2 blocks from Jefferson st. car, near Budlong; $500 cash, balance as desired. A GREAT SNAP IN A SMALL PROPERTY.
ROBERT MITCHELL COMPANY,
Both 'phones, 3231. 508 S. Broadway.
L.A.R.B.
25 "No misrepresentation."

FOR SALE—NEW 6 ROOM BUNGALOW ON lot 50x190, this modern bungalow will be completed this week. bath, gas, electric fixtures, mantel, book case, sideboard, with large bevel plate mirrors, front porch, 8 feet wide, and 38 feet long, with a fine view of mountains, cement steps, 10 feet wide, only half block from car line, only first class improvements in this tract, price $3000, 1-3 cash, balance at 6 per cent. E. G. DEVENS, 227 Laughlin Bldg., 315 S. Broadway. 25

FOR SALE—IF YOU WANT A WELL-LOcated 8-room house just new and built expressly for a home, go and see 1125 West 22d st. WE INSIST IT IS A BARGAIN, and we are going to sell it. You cannot beat it for the money.
If you want a SNAP in a 7-room cottage, CLOSE IN, examine 1829 Oak st. By far the best buy on the street. WANT THE CASH, HENCE THE SACRIFICE. Sole agent, M. W. ATWOOD, 612 Grant Bldg. Members L.A.R.B. 26

FOR SALE—
HIGHLAND PARK HOME.
Beautiful 7 room home between two car lines; finest location, up to date, must be sold immediately as owner is leaving city, price $2600. C. M. WOOSTER CO., 223 W. Second st. 25

FOR SALE—BUY A HOME WITH A FURnace and all modern conveniences, and be comfortable. BLAKE REALTY CO. have 3 nearly completed.
1 10 rooms, corner, $5500.
1 8 rooms, $4300.
1 7 rooms, $4200.
Mornings, evenings and Sunday, 301 E. 36th st., corner Maple ave. 'Phone 29109.
BLAKE REALTY CO.,
117 S. Broadway.
27 'Phone 5833.

FOR SALE—
ON W. 15TH NEAR FIGUEROA.
$6500. $6500.
Good 11-room 2-story house, on large lot, furnished, divided into apartments of 2, 3 and 4 rooms, income $75 per month; this is a splendid investment, showing nearly 14 per cent.
$3000 cash.
JONES & RYDER LAND CO.,
26 218 W. Third st.

FOR SALE—
NEW HOME, 3027 HARVARD BLVD., $3700.
I built this by day's work for my own home, never occupied, just finished; high 50-foot lot; finest plumbing; 2 lavatories, oak floors, 2 chimneys, electric lights, gas, call bells, solar heater; every known convenience; do not confuse this with one of the cheap built-to-sell places. Go out on University-Jefferson car and look at it and come and see me about terms to suit. I live right near by. 28

FOR SALE—
SOUTH MAIN STREET CORNER,
LOT 50x140,
PRICE $15,500.
Improved with six-room cottage; income $40 month.
Business Property Department 3.
JONES & RYDER LAND CO.,
26 218 W. Third st.

FOR SALE—NINE-ROOM HOUSE, NEARLY new, but illy arranged; will take $2600; lot is worth $1200; house can be put in modern shape for $500 in 10 days; it will sell immediately for $3500; it is south, near Main, west. You must be quick. Call 24814. 25

FOR SALE—
$1600—4 ROOMS, MODERN, NEW.
Fine plumbing and bath, close to car; nice neighborhood, 2 porches, beautifully tinted walls; Los Angeles st. near car shops. EASY TERMS. SEE OWNER.
W. F. THORNE & CO.,
Home 1684. Room 311, 218 S. Broadway. 25

FOR SALE—
ON W. 30TH ST.
NEAR VERMONT AVE.
Handsome 6-room, 2-story house, new and modern; large lot, 50x135, and a beautiful street; price $4000; terms, $500 cash and monthly payments like rent.
JONES & RYDER LAND CO.,
218 W. Third st. 26

FOR SALE—$6500; A VERY ATTRACTIVE modern 9-room residence, large lot, barn, shade trees, palms, etc., close to St. James Park; and a stone's throw of one of best business centers in L. A., in a short time the lot alone will be worth this price, combining these two features you have a proposition that will appeal to the most conservative. See H. J. EDWARDS, 212 Grant Bldg., N.W. cor. 4th and Broadway. 25

FOR SALE—
ON WINFIELD STREET,
CLOSE IN.
$3350. $3350.
Five-room cottage in perfect condition; new plumbing, repainted and papered throughout; splendid lot, 50x125; lot alone worth $2650. Terms $500 cash and balance like rent.
JONES & RYDER LAND CO.,
218 W. Third st. 26

FOR SALE—
5 room new and modern cottage on lot 40x122, on 46th st., in 1500 block. $250 cash and $25 per month.
10 room modern house on 32nd near Figueroa, lot 42x130. Price $4500.
Home 9009. R. H. MATHEWS,
Room 228. 207 S. Broadway.
26

FOR SALE—$250 CASH.
A beautiful 5-room cottage; lot 40x135. Graded street, cement work, shade trees, etc. Cottage has screens, fixtures, mantel and is most complete. Just finished. Price $2200; $250 down, balance $25 per month. Snap.
HORACE G. HAMILTON CO.,
Members Los Angeles Realty Board,
300 Fay Bldg., 3rd and Hill.

FOR SALE—
—$2300—
1241 THIRTIETH PLACE.
6-room modern cottage in perfect condition; lot 50x135 feet; lawn, flowers, fruit in variety, large palm; an ideal home at a bargain. Buy direct from owner and save commissions; terms. Call at the above number. 28

FOR SALE—
8 flats, 4 rooms each.
2 flats, 5 rooms each.
2 flats, 6 rooms, each.
Income $153 per month. Choice location W. 8th and Golden ave, lot 50x150, price only $16,000. Will pay 14 per cent. on investment, terms. Apply to the BURCK-GWYNN CO., 106 S. Broadway. 27

FOR SALE—IF YOU WANT A HOME, WHY not have one built to suit you? We can build your house right. Our prices are as low as possible, consistent with first-class work. See our plans and samples of our work.
E. S. WILLIAMSON & CO.,
Designers and Builders,
25 202 Grant Bldg.

FOR SALE—BARGAIN. BARGAIN.
We have the best bargain on the map; a 12-room residence in best part of southwest; lot 65x135; good, clean surroundings; good income; worth $5000; but $3750 buys it for a few days; fine home or investment. J. J. PHELPS CO., 236 H. W. Hellman Bldg. Sunset Broadway 4550, Home 6644.

FOR SALE—
1206 WEST 30TH.
New modern 7-room house; large rooms, hardwood floors, pressed-brick mantel; cement porch; everything modern; combination gas and electric fixtures; located between 2 car lines; lot 50x138 to alley; ½ cash, balance terms. OWNER, Home 21568.

FOR SALE—BY OWNER, AT A BARGAIN
5-room modern cottage with 3-room cottage in rear; both connected with sewer; beautiful sideboard, mantel and electric fixtures; polished floors; gas; hot and cold water; cellar, good income property; will rent for $35 to $40 per month; price $3300; terms. Call 727 E. 33RD ST. Phone 29229. 25

FOR SALE—BY OWNER, 2 OF THE MOST attractive and artistic new 8 and 9-room houses, elegantly finished, oak floors throughout, beam ceilings, beautiful lighting fixtures, 2 massive and imposing fireplaces, furnace heat, all upstairs white enamel, a bargain if sold at once; terms. 2740-2744 RAYMOND AVE., near W. Adams. 26

FOR SALE — $10,500, MODERN HOME OF 10 ROOMS, 1540 ST. ANDREW'S PLACE, LOT 74x178, HIGH GROUND, BUILT-IN SIDEBOARD AND BOOKCASES, BEAMED AND DECORATED CEILINGS, AUTOMOBILE HOUSE, SIX LARGE BEDROOMS. PHONE WEST 1217. COMMISSION TO AGENTS.

FOR SALE—WE HAVE A BEAUTIFUL 8-room house on 21st st., Arlington Heights, $1000 below value; maple floors, porcelain bath, two toilets, large basement; upper front and rear porches; beautiful lawn, etc. $4650, takes it. U. L. DIKE INVESTMENT CO., Branch office, corner Washington and Cimarron. 25

FOR SALE—4-ROOM COTTAGE, LOT 50x150. 711 E. 18TH ST. 25

FOR SALE—
Houses.

FOR SALE—
We have an elegant 8-room, 2-story house on Wilton Place; this is a lovely home, hardwood floors, elegant fixtures. All for $6500.
We can deliver a handsome 9-room house on Harvard Blvd., the growing section of the city. Modern in every respect. An ideal home for luxury-loving people. $5500.
If you want a pretty little five-room cottage, call and see us. We have a bargain under value about $300.
LINDSAY REALTY CO.,
204 Severance Bldg., Sixth and Main sts. 25

FOR SALE—
CLOSE IN, WALKING DISTANCE.
$300 CASH, $20 PER MONTH.
5-room modern bungalow, best of plumbing, china closet, pressed-brick mantel, mission fixtures, cove ceilings, tinted walls, gas and electricity, right ready to move in; best of material and workmanship; three blocks east of Hollenbeck Park. Take Boyle Heights car to 238 Pecan st., or see agent, O. F. SCHERER, 200 Frost Bldg. 'Phone 7146. 25

FOR SALE—
AT A SACRIFICE.
Modern 5-room cottage on E. 20th st. near San Pedro. Large rooms, well arranged, modern conveniences throughout. Lot 40x155 to 16-foot alley. Fine lawn and flowers. Good cellar and barn. Sewer connection, and only ten minutes from center of town. This is a $3500 house, but can be bought for $3100 on easy terms.
"IT PAYS TO SEE US."
EDWARDS & WINTERS CO. L.A.R.B.
320-326 Laughlin Bldg.

FOR SALE—A SNAP; WE HOLD OPTION and can deliver this month No. 400 W. 23rd st., 10-room modern house, lot 50x184. Rents $40 per month, $5000. Easy terms. Worth $6000. NEVIN & TAYLOR, 419 H. W. Hellman Bldg. 28

FOR SALE—
ON HOBART BOULEVARD.
$3500. $3500.
New 6-room bungalow, hardwood floors, built-in buffet and window seat, handsome mantel and fireplace, Mission fixtures, Flemish oak finish. Terms $500 cash and balance in monthly payments to suit.
JONES & RYDER LAND CO.,
218 W. Third st. 26

FOR SALE—CHEAP; NICE 6-ROOM MODern bungalow, 623 Defiance st., 1-2 block from South Park ave., small payment down, balance like rent. See owner 419 H. W. HELLMAN BLDG., Home 4466. 28

FOR SALE—
A nice little bungalow and lot, 50x150 to 16-foot alley; street work all done and near car line at Huntington Park; price $650. LEVER & SMITH, 224 W. Fifth st.
$1600—Buys 5-room cottage, large lot, 50x150 to 16-foot alley, in Huntington Park, 1 block from Pacific blvd. LEVER & SMITH, 224 W. Fifth st. 25

FOR SALE—
EAST PICO STREET,
NEAR SAN PEDRO.
$3500— —$3500.
Good 6-room cottage on lot 40x140 to 15-foot alley. This will soon be business property; terms $1000 cash.
JONES & RYDER LAND CO.,
26 218 W. Third st.

FOR SALE—$20, ONLY $20.
SMALL PAYMENT DOWN.
We are building ten beautiful bungalows. Your choice now for $1900; select one and move right in; no more rent to landlord; these bungalows are close in.
WRIGHT BROS.,
25 202 Mason Bldg., Fourth and Broadway.

FOR SALE—
6 room bungalow, beautiful and complete in every detail. Brand new, ideal home. "Nuf Ced." C
A. H. WHITE & CO.,
Third Floor Merchants' Trust Bldg.
Home 8580. Main 6480. 25

FOR SALE — FURNISHED 4-ROOM COTtage; good location, sidewalks, etc.; house is new and modern; bathroom, hot and cold water; gas and electricity; large fireplace and furnished complete; a very pleasant home; owner going away; price $2500; $500 down, balance $20 a month. 331 W. 42ND ST. 26

FOR SALE—MALVERN STREET.
Beautiful 8 room house, modern and up to date, lot 50x140, sacrificed, $600 cash. "Nuf Ced." C
A. H. WHITE & CO.,
Third Floor Merchants' Trust Bldg.
Home 8580. Main 6480. 25

FOR SALE—
WEST 12TH ST. NEAR VALENCIA.
Modern 5-room cottage on large lot, 50x135; this is close-in property, price $3500; terms $1000 cash.
JONES & RYDER LAND CO.,
26 218 W. Third st.

FOR SALE—FOR INVESTMENT ON WASHington st. in asphalt business section. Owner must sell at once.
5-room modern cottage that will rapidly increase in value.
SEE J. R. MACLINTOCK,
25 217 Grant Bldg., 4th and Broadway.

FOR SALE—COSY, HOMELIKE FIVE-ROOM cottage, good as new, with up-to-date conveniences; in particularly attractive neighborhood; lot 50x125; nicely improved. 1860 WINFIELD, near Westlake ave. and 11th st. car line. It will pay you to deal with owner direct and secure bargain. 27

FOR SALE—$2600—
A Pasadena snap; 8-room modern residence, Pepper st., near Fair Oaks ave., with lot 75x175; a splendid investment; sure to increase rapidly in value; $300 down secures it; act promptly; do it now. Owner, JOHN W. WATSON, 322 Trust Bldg. 28

FOR SALE—$5000—
A charming residence on that grand boulevard, Figueroa st. A snap. It will sure be worth $1000 more in six months. Terms to suit. Particulars at personal interview only. Owner, JOHN W. WATSON, 322 Trust Bldg. 'Phone 2790. 28

FOR SALE—WEST ADAMS ST.
Beauty for small cash payment. "Nuf Ced." C
A. H. WHITE & CO.,
Third Floor Merchants' Trust Bldg.
Home 8580. Main 6480. 25

FOR SALE—PROFESSIONAL GENTLEMAN, with practice elsewhere, is compelled to sacrifice beautiful 6-room home on W. 24th st.; elegant furnishings, modern, large lot, all for $3800, easy terms; might take good lot as part payment. See BURNS, 424 Chamber of Commerce. 'Phone 4137. 26

FOR SALE—WINFIELD STREET.
Pretty 6 room cottage with 50 foot frontage, "Nuf Ced." C
A. H. WHITE & CO.,
Third Floor Merchants' Trust Bldg.
Home 8580. Main 6480. 25

FOR SALE—WESTLAKE DISTRICT.
6-room cottage; lot 50x125; $3900; $1000 cash, south front; bargain. Another, 5 rooms, beauty, same district, $4000.
HORACE G. HAMILTON CO.,
L.A.R.B. 300 Fay Bldg., Third and Hill.

FOR SALE — 731 W. 18TH; MY BEAUTIFUL home, completely furnished; No. 731 W. 18th st.; 1½ blocks west Figueroa st., 1 block north Washington st.; house 1½-story; has 7 fine rooms and every modern convenience; lot 48x175. Call morning from 9:30 to 11. 28

FOR SALE—WESTLAKE AVENUE.
8 rooms, modern, lot 50x148, sacrificed, "Nuf Ced." C
A. H. WHITE & CO.,
Third Floor Merchants' Trust Bldg.
Home 8580. Main 6480. 25

FOR SALE OR RENT—$7000
One of the handsomest homes, close in, walking distance; located on Crown Hill; hardwood finish; 7 large rooms and bath, modern, up-to-date in every particular. J. A. MORLAN & CO., 202-3 Fay Bldg. 26

FOR SALE—ALVARADO ST. $1050. $1050.
4 room bungalow, trees, barn, chicken house, garden, etc. "Nuf Ced." C
A. H. WHITE & CO.,
Third Floor Merchants' Trust Bldg.
Home 8580. Main 6480. 25

FOR SALE—$300 CASH AND $25 MONTH.
Cottage, 5 large rooms; lot 40x135; thoroughly modern; not quite finished. Apply quick; these soon go, $2400.
HORACE G. HAMILTON CO.,
L.A.R.B. 300 Fay Bldg., Third and Hill.

FOR SALE—$1300. $1300. $1300.
Easy terms, $300 cash, 4 room new bungalow. Lot 66x300. "Nuf Ced." C
A. H. WHITE & CO.,
Third Floor Merchants' Trust Bldg.
Home 8580. Main 6480. 25

FOR SALE—CORONADO STREET.
6 room bungalow, modern, built for home, Lot 50x150 to alley. Cheap. "Nuf Ced." C
A. H. WHITE & CO.,
Third Floor Merchants' Trust Bldg.
Home 8580. Main 6480. 25

FOR SALE — 4-ROOM BUNGALOW ON large lot, $1300; $300 cash, balance $20 per month. 4-room cottage, $1700; 100 cash, balance $20 per month. 5 rooms, $1900, 100 cash, balance $30 per month. J. B. BINGHAM, owner, 140 S. Broadway. Phone 8122. 25

FOR SALE—
Beautiful residence in St. James Park. Consult
A. H. WHITE & CO.,
Home 8580. Main 6480.
Third Floor Merchants' Trust Bldg. 25

FOR SALE—EASIEST TERMS FOR PROPerty of its class in Los Angeles; $6700, $1400 cash, buys strictly modern nine-room home, hardwood floors, furnace, fireplace, beamed and corniced ceiling, large lot, sewered, good locality. OWNER, 812 Hellman Bldg. 25

FOR SALE—$1250, ONLY $1250.
IF SOLD AT ONCE.
New 4-room cottage, large lot, close in. For terms see
WRIGHT BROS.,
25 202 Mason Bldg., Fourth and Broadway.

FOR SALE—
Houses.

FOR SALE — NEW AND HANDSOMELY finished 6-room bungalow in select neighborhood, on W. 29th; built to please particular people; large lot, with high-class improvements; cost $5000; this week $4500, terms. Address W. box 197, TIMES OFFICE. 25

FOR SALE—
5 rooms, modern, close in, southwest, lot 100x112, big bargain, "Nuf Ced." C
A. H. WHITE & CO.,
Third Floor Merchants' Trust Bldg.
Home 8580. Main 6480. 25

FOR SALE—ROMEO NEAR ADAMS.
New 8 room house, "cute," modern, up to date, lot 50x145, Auto barn, "Nuf Ced." C
A. H. WHITE & CO.,
Third Floor Merchants' Trust Bldg.
Home 8580. Main 6480. 25

FOR SALE—8-ROOM HOUSE AND CORNER lot, northwest corner of Orchard and 31st; price $3000; good terms; also new 6-room house on 27th near Vermont; lot 50x140; price $3500; good barn, cellar; cost $300. Phone West 421. 1177 W. 31ST ST., T. G. Wagoner. 25

FOR SALE—NEVER WAS A 7-ROOM BUNgalow on large lot and good neighborhood sold at such sacrifice; near Main and 35th; everything perfect; those knowing values should investigate; price $3200, on terms. Address V. box 194, TIMES OFFICE. 25

FOR SALE — EASY TERMS; PROPERTY; WHY PAY RENT? $1750—Cottage-bungalow, 6 rooms, bath, near Washington st., $150 cash down, balance like rent. Call and see our list. M'CLINTOCK, KITZMAN & TUGRAM, 222 W. Sixth st. 25

FOR SALE—5-ROOM MODERN COTTAGE, lot 50x150, E. 29th st. near Griffith ave.; lot is highly improved with lawn, trees and flowers; this is an ideal home; price $2200; terms, $1250, balance monthly. F. P. CHAFFEE, 119 S. Broadway. 25

FOR SALE — BY OWNER, NEW 5-ROOM bungalow, everything modern; artistic in design; finely finished; lot 50x136, situated in the southwest; very low price for cash or on easy terms. Address A, 1207 W. FIFTH ST. Home 3993. 31

FOR SALE—$2600; 6-ROOM COTTAGE, ON W. 38th st.; lot 50x140; all new and modern, $800 down, balance easy terms. MEYERS & WEISER, 434 S. Hill st. 25

FOR SALE—CLOSE-IN PROPERTY, 7-ROOM house and barn; lot 50x150 to 20-foot alley. OWNER, 1117 San Julian st. Tel. West 1815, Home 6513. 23

FOR SALE — 9-ROOM HOUSE ON MAIN st.; lot 45x135 to alley; $3200; 1-3 cash; must be sold this week. ARATA & STARK, 244 S. Broadway. 26

FOR SALE — $2600; BEST 5-ROOM HOUSE on Pico Heights for the money; bath, toilet, gas, electricity; lawn, barn, trees. 1134 CATALINA ST. 28

FOR SALE — BY OWNER, NEW 5-ROOM modern cottage; leaving city and will sell right; Edendale car. 2243 D ST. 'Phone Main 4142. 27

FOR SALE—CORNER LOT, 40x110, 5 ROOM California house, close in, East 39th st. $1400. W. A. JOHNSON & CO., 109 S. Broadway. 25

FOR SALE—8-ROOM HOUSE WITH ALL modern improvements; $3000 cash, balance mortgage; barn; lot 50x130. 1016 W. 21ST ST. 26

FOR SALE—$975, $100 DOWN, 4 ROOM CALifornia bungalow, close in, on improved st. P. J. LEAVER, owner, 434 S. Hill st. Main 8550. 25

FOR SALE — 10-ROOM HOUSE, SCARFF st., facing St. James Park, $500 under value. See OWNER, Seaman, 510 Fay Bldg. 27

FOR SALE—4 ROOM BUNGALOW, $900; 3 room bungalow, $700, in Figueroa-Slauson tract. See owners, 458 S. SPRING ST. 27

FOR SALE—6-ROOM COTTAGE, $2000; ON Estrella ave., installments. Owner BURKE BROS., 458 S. Spring st. 27

FOR SALE—FINE HOME, 9 ROOMS, LARGE lot, cheap. See OWNER, 1018 W. 38th. Home 23970. 26

FOR SALE—AT A BARGAIN, A HOUSE OF 9 rooms and barn. 1124 INGRAHAM ST. 26

FOR SALE—ELEGANT LOT ON FIGUEROA st., only $800; Call 458 SOUTH SPRING. 27

FOR SALE—
City Lots and Lands.

FOR SALE — SNAP IN ARLINGTON Heights, lots right in line of best residence section, 5th ave. must be sold this week as owner is leaving town, $100 under company prices; also two Huntington Park lots. Phone 5048. H. R. CROWELL, 142 S. Broadway. 25

FOR SALE — YOU WILL DOUBLE YOUR money if you buy a $500 lot in Wiesendanger's Prospect Park tract; cement walks and curbs; streets oiled; a beauty spot for a home. Take Hollywood car to office, corner VERMONT AND PROSPECT; 5c fare.

FOR SALE—THE FINEST TRACT IN HOLlywood is Wiesendanger's Prospect Park tract; above frost and fog; ideal for homes; between 2 car lines; streets improved. Take Hollywood car to office, corner VERMONT AND PROSPECT; 5c fare.

FOR SALE—IN THE WILSHIRE BOULEVARD DISTRICT, W. EIGHTH ST., I HAVE EXCLUSIVE SALE AND CAN DELIVER EITHER OF 2 LOTS AT A BARGAIN; LOOK THIS UP. WM. BROWNELLER, 405 FAY BLDG. 26

FOR SALE—
$2050—$33 a foot for the CORNER of 43rd and Figueroa, 61x125 to alley. Cheapest corner on Figueroa, inside city limits. Price for this week only. RALPH SULLIVAN, 223 W. Second. Tel. Home 5985.

FOR SALE—$450; ONE OF THE CHEAPEST lots in the city, on the east side of Boyle Heights; lot is 52x173 to 20-foot alley; high and level; this is worth looking at. Call OWNER, Boyle 10, and make an appointment. No trouble to show. 26

FOR SALE—LOTS IN KENDALL'S BERRY LAND TRACT, $850, 1-5 cash; NO INTEREST; Vernon ave. between Vermont and Figueroa; 3 electric lines; go there today, or see R. D. LIST, 312 TAJO BLDG. Home phone 7663.

FOR SALE—$25 PER FRONT FOOT. ON 25th st. "Nuf Ced." C
A. H. WHITE & CO.,
Third Floor Merchants' Trust Bldg.
Home 8580. Main 6480. 25

FOR SALE—A SPLENDID LOT, 60x135 ON LEOTI ST. S.W. NEAR ADAMS ST. CAR LINE. WILL SACRIFICE; FINE NEIGHBORHOOD. SEE OWNER, ROOM 301 MERCHANTS TRUST BLDG. 207 S. BROADWAY. 25

FOR SALE—
50-FT. LOTS, $550.
On Lewis and 50th sts., close to Figueroa st., exceedingly good values; adjoining lots are $900. See J. FRANK WARE, 4901 Moneta ave.

FOR SALE—5 ACRES ON MONETA, $750 per acre, 1-2 cash. Owner needs money.
CHAS. F. PATTERSON & CO.,
415 Braly Building,
25 Home 4287, Main 3060.

FOR SALE—AN IDEAL PLACE FOR A home; above frost and fog; build your house in Wiesendanger's Prospect Park tract. Take Hollywood car to office, corner VERMONT AND PROSPECT BLVD; 5c fare.

FOR SALE—$750; IN OUR NEW TRACT ON Vernon ave., ½ block west of Figueroa; fine lots covered with walnut trees; easy terms; adjoining lots selling for $850 and $900. YOUNG & ADAMS, owners, 337 S. Hill. 26

FOR SALE — NO BETTER INVESTMENT than a lot in Wiesendanger's Prospect Park tract; your money will double. Take Hollywood car to office, corner VERMONT AND PROSPECT BLVD; 5c fare.

FOR SALE—
$475—Beautiful lot in still more beautiful Fruit Acres; See H. E. CHESEBRO, in The McCarthy Company's branch office, 5725 Central ave. Home phone 29108. 28

FOR SALE—$2300 FOR 50-FOOT LOT, right on Temple, close to my office; with natural gas for cooking and lighting; this is an exceptional buy and a great bargain. RIGBY, 1052 Temple. 25

FOR SALE—CHOICE CORNER LOT NEAR THE PARK IN HOLLENBECK HEIGHTS FOR ONLY $1000. THIS IS A SNAP. TERMS IF WANTED. A. T. JERGINS & CO., 400 HELLMAN BLDG. 25

FOR SALE—ONLY $450; $50 CASH AND $10 a month, good lots in city limits. University section; price includes street improvements; cheapest lots in the city. C. E. DODGE, 4211 Vermont ave. 26

FOR SALE—BLOCK OF 10 LOTS, SOUTHwest, between two 5-cent car lines; these lots are $250 per lot less than any lot within half a mile. YOUNG & ADAMS, sole agents, 337 S. Hill. 26

FOR SALE—$2500; CORNER 24TH AND NORmandie, being 60x121; this choice southwest corner, is good for flats or residence. C. C. COHN & CO., 422 Byrne. Phone 6116. Sole Agents. 25

FOR SALE—A FINE LOT ON W. 41ST ST., $200 below value; no agents. Call on CHEF, Woman's Exchange, corner Third and Hill st. 25

FOR SALE—DESIRABLE LOT, 50x150, NEAR Eastlake Park, on new car line, $400, terms. OWNER, 148 N. Eastlake ave. 'Phone 31454. 25

FOR SALE—$325 EACH, 6 LOTS, 50x150, JUST off E. First st., $60 down, $10 per month. W. A. JOHNSON & CO., 109 S. Broadway. 25

FOR SALE—CHEAP FOR CASH, CHOICE lot in Ocean Park Villa tract. Address owner, W. box 110, TIMES OFFICE. 25

FOR SALE—$300, LOT 50x140, COLEGROVE; $50 cash and $10 month. Water on street. WM. N. HOLWAY, 211 Grant Bldg. 26

FOR SALE — 10 LOTS AND LARGE RESIdence, easy terms. Call up West 2102, corner 46TH AND DENKER AVE. 29

FOR SALE—$750 WILL BUY A LOT AT 38th and Flower, easy terms. Inquire of OWNER, 3818 S. Grand ave. 28

FOR SALE—JUST A FINE HIGH LOT ON Boyle Heights, for only $400. E. A. MILLER, 206½ S. Broadway. 26

FOR SALE—NICE HIGH LOT ON EAST First, this for only $500. E. A. MILLER, 206½ S. Broadway. 26

FOR SALE—CHOICE CLOSE-IN LOTS FOR homes; liberal terms. NILES, owner, Maple ave. and 20th.

FOR SALE—LOTS, 50x150, $200, $25 DOWN, $10 month. EDWARD WARREN. Edendale. 'Phone Main 9994. 25

FOR SALE—
City Lots and Lands.

FOR SALE—
—CLARKDALE—
—CLARKDALE—
—CLARKDALE—
Choice Residence Lots,
Southwest.
$325 UP.
$325 UP.
$325 UP.
$75 CASH.
$75 CASH.
$75 CASH.
$10 PER MONTH.
$10 PER MONTH.
$10 PER MONTH.
Fronting Washington boulevard and 16th st. on Venice Short Line.
50x150 UP TO 120x150.
50x150 UP TO 120x150.
50x150 UP TO 120x150.
Good restrictions, oiled streets, cement curbs and sidewalks, pure artesian water under pressure, fine school on tract.
FREE EXCURSIONS
FREE EXCURSIONS
FREE EXCURSIONS
EVERY DAY.
EVERY DAY.
EVERY DAY.
Tickets and maps at our office.
JONES & RYDER
LAND CO.,
218 W. Third st., city.

FOR SALE—
City Lots and Lands.

FOR SALE—
ALTHOUSE BROS.,
234 Laughlin Bldg.
Main 263. Home Ex. 263.
ADMIRABLE BARGAINS IN CITY LOTS.
Another list of extraordinary bargains. Snaps that will be taken advantage of within the next few days. Located where values are rapidly rising—you are certain to make quick money on any of the following buys:

$1200	50 feet from W. Ninth st.	50x128
$3200	W. Ninth st., corner.	102x128
$1300	Southwest corner on W. Ninth st.	52x135
$3650	Northwest corner in Westmoreland tract.	70x150
$5000	Southwest corner, close to Harvard School.	105x178
$2250	Elegant lot, Manhattan Place.	74x178
$2250	East front, St. Andrews Place.	50x178
$1500	Fine corner on 16th st.	50x150
$1600	Fine east corner on 16th st.	50x150
$1350	Fine lot on Fourth ave.	50x150
$2500	Two fine lots—high ground.	100x135
$1600	Finest elevated lot in C. V. Hall tract.	50x133
$1400	Finest elevated west-front lot in C. V. Hall tract.	50x148
$1350	Fine building lot in C. V. Hall tract.	50x148
$1600	East front on Normandie, C. V. Hall tract.	50x142
$3040	East-front corner, C. V. Hall tract.	78x150
$1500	Fine lot on Normandie.	50x135
$1600	Juliet st., near 24th.	50x135
$2250	Romeo st., southwest corner.	62x140
$4000	East front, Alvarado Terrace.	50x150
$2250	Very close to Pico and Alvarado.	50x135
$1300	East front, Normandie, ¼ block from 9th.	50x128
$1200	Normandie, ¼ block from Ninth.	50x128

ALTHOUSE BROS.,
234 Laughlin Bldg.
Members L. A. Realty Board.
Main 263. Home Ex. 263. 25

FOR SALE—
—TREES—
WALNUT TREES,
ON EVERY LOT
Not puny little trees, but 15-year-old trees, FORTY FEET HIGH.
WALNUT LAWN.
LOTS ONLY $450 UP.
EASY TERMS.
Walnut lawn ranks among the high-class residence tracts. It is without exception the handsomest one on the market. It is located on the Long Beach line, south of the city in the 5c car fare limit. It has wide streets, cement curbs and 4-foot sidewalks; water piped direct in every street.
NO OTHER PROPERTY
IN THAT SECTION HAS
TREES TO MATCH THEM.
NO OTHER WALNUT TREES
IN SOUTHERN CALIFORNIA EXCEL
THEM FOR QUALITY OR QUANTITY.
We want you to come out and see these lots and make your reservation now before the opening day. When improvements now under way are complete and prices have advanced you will be sorry that you did not come in on the ground floor when you had the opportunity.
GET FREE TICKETS
AT THIS OFFICE,
AND GO OUT TODAY.
GET OFF AT FLORENCE AVENUE,
AT FLORENCE AVENUE,
AND NOWHERE ELSE.
GO ONE BLOCK EAST
TO OFFICE IN WALNUT LAWN.
GO TODAY.
W. P. WHITTSETT, owner, 405 Severance Bldg., N.W. corner Sixth and Main, diagonally opposite the Huntington Bldg. Phone for tickets, Sunset BROADWAY 4500. 27

FOR SALE—
BY WM. SAULSBURY,
601 H. W. HELLMAN BLDG.
DESIRABLE BUILDING LOTS.
$1250—Roosevelt ave., east front, ...50x150
$1600—Fourth ave. 50x150
$1600—Church ave., east front 50x120
$1650—Cambridge, near Western 50x125
$1700—Harvard near Washington 50x116
$2000—Dorchester, near Oxford 55x168
$2250—Oxford and Cambridge, corner..48x125
$2500—Orange, near Hoover 50x150
$3500—Arapahoe near Ninth 70x150
$3500—Normandie and 27th, corner 78x145
$3800—Dorchester, near Oxford 100x168
$5000—Hobart and Washington, corner..50x154
$5200—Washington and 4th ave., corner..80x150
KINNEY HEIGHTS.
$1700—21st st., near Hermosa 50x150
$1750—22nd st., near Cimarron 50x160
$1800—23rd st., near Arlington 50x150
$1800—25th st., near Cimarron 42x150
$2000—23rd st., near Arlington 50x150
$2000—23rd and Arlington, corner 43x150
$2700—25th st., near Hermosa 75x150
$3800—23rd and Arlington, corner 93½x150
$4000—22nd and Cimarron, corner 100x150
$4500—22nd and Arlington, corner 143x150
WEST ADAMS HEIGHTS.
$3600—Washington, near Hobart 50x170
$3000—Western, near 22nd 60x130
$3500—Oxford, near 21st, east front 60x142
$4250—Hobart, near Washington 75x212
$4750—Oxford near 21st, corner 64x142
$5000—Harvard, near Washington, east front 75x200
$8250—Oxford and 21st, corner 124x142
$10,000—Harvard near Washington, east front 150x200
$10,500—Hobart and Washington, corner, ...150x168
MANY OTHER LOTS FOR SALE, INCLUDING SOME IN
NEW TRACTS,
IN WEST AND SOUTHWEST.
WM. SAULSBURY,
25 601 H. W. HELLMAN BLDG.

FOR SALE—COURT ST.
CORNER, 150x123.
ONLY $4500.
East front, high and sightly.
Easy walking distance.
Has income of $300 year.
Will double in value in 2 years.
Make offer. Owner forced to sell.
ARTHUR CARDWELL & CO.,
Home 232. 507 Grant Bldg.,
Main 4176. Fourth and Broadway.
25

FOR SALE—
100x184. $500.
CLOSE TO VERMONT AVENUE CAR LINE. EASY TERMS.
THIS IS JUST ADAPTED TO THE NEEDS OF A MAN SEEKING FINE HOME. ALL STREETS IMPROVED, CEMENT SIDEWALKS AND CURBS LAID, SHADE TREES AND PALMS IN FRONT. GOOD SOIL AND PLENTY WATER. BIG ENOUGH FOR IDEAL COUNTRY HOME OR WOULD MAKE GARDEN AND CHICKEN YARD FOR PROGRESSIVE LITTLE FAMILY. EQUIVALENT TO TWO LARGE CITY LOTS AND LESS THAN THE PRICE OF ONE.
EMIL FIRTH.
HOME 8105. MAIN 2542.
411-417 LAUGHLIN BUILDING.
315 SOUTH BROADWAY.
"You're safe at Firth's." 27

FOR SALE—
For a few days I will offer you one of the CHOICEST AND MOST SIGHTLY CORNERS in HIGHLAND PARK. 100x130, for $2000. GEO. M. SoRELLE, 1006 Union Trust Bldg. Sole agent.

FOR SALE—
$1250—THIRD AVE., EAST FRONT—$1250
We can deliver one of the finest lots on Third ave., east front remember, and between Pico and 16th sts., at the above price. Size 50x140.
$1250—Also an east-front on Fifth ave., just south of Washington boulevard, at the same figure. These will not last.
HERRON REALTY CO.,
Members Los Angeles Realty Board.
300-301 H. W. Hellman Bldg. 28

FOR SALE—
City Lots and Lands.

FOR SALE—
FREE
FREE
EXCURSIONS
FREE
FREE
Every day—At all times
At all times—Every day
TO
GRIDER AND HAMILTON'S T...
A wide variety in location and ... each and every one a profit...
HIGHLAND PARK.
Choice lots in a splendid ... grand view of mountains, beautiful ... fine surroundings. Five cent car ... fers. Modern street work. Lots ... to $850, easy terms.
HOLLYWOOD TRACT.
The fastest selling tract on the ... don't delay seeing it. Location ... most select in select Hollywood, ... charming suburb of Los Angeles ... improvements, fifty foot lots, ... strictions; lots from $800 to $100...
VERNONDALE.
In the great manufacturing district ... southeast, where values are rising ... Easily first among the good, ... rapidly growing section. Values ... within a year. First-class street ... other modern improvements. Lots ... up; satisfactory terms. Office on ...
Whether for homes or for profit ... ment, do not fail to see these ... Investigate for yourself. It won't ... a cent. Call at our office for ... Office open every day including Sunday.
GRIDER & HAMILTON,
225 West Second st.

FOR SALE— ACREAGE
—BY—
MINES & FARISH
315 South Hill street
Forty acres
—Ripe for subdivision—
Located out west of Westlake Park ... everything is moving on the new ... street car line.
Property right next this sold last week at $4000 per acre.
You can buy this today for $2500 per acre.
MINES & FARISH,
315 South Hill street,
Acreage Department.

FOR SALE—VACANTS LOTS, ... TYLER & CO., OWNERS ...
206 LAUGHLIN BLDG. HOME ...
(1.) S.W. CORNER 2ND AND ... 153 FEET ON 2ND ST.; 120 FEET ... ST. AND 120 FEET ON CINNABAR ... ONLY 5 MINUTES' WALK FROM ... BROADWAY; CHEAPEST BUY ... HILL; 2ND ST. TO BE PAVED ... OLIVE WEST; $120 PER FOOT; ...
(2.) GORE LOT ON W. 1ST, ... 2ND STS.; SURROUNDED ON 3 ... STREETS; 5 MINUTES FROM ... SPRING; THE BEST CLOSE IN ... APARTMENT HOUSE IN THE ... STREET CAR LINES PASS THE ... ERTY; 174 FEET ON W. 1ST AT ... FOOT; PRICE $8000.
(3.) LOT 60, MILLER & HERRIOTT ... W. 28TH ST., NEAR ORCHARD ... SIDE OF STREET; 60x145; PRICE ...
(4.) $1800—N.W. CORNER 29TH ... WESTERN AVE.; LOT 60x135; ... RESTRICTIONS $2500; TERMS EASY.
(5.) $1600—3RD AVE., EAST ... NEXT TO N.W. CORNER OF ADAMS ... LOT 50x140; RESTRICTIONS $2000 ...
(6.) $1000—LOT 10, BOYLE PLACE ... WOOD; 50x142, FACING ON 2 ... $100 DOWN; $20 PER MONTH.
(7.) SEE MAP OF ARLINGTON ... AVE. TRACT; PRICES $400 TO ... CASH.
(8.) 3RD AVE., EAST FRONT, ... NORTH OF ADAMS ST.; PRICE ... STRICTIONS $3000, 2-STORY.

FOR SALE— A NEW SUBDIVISION ...
MAKE RESERVATIONS NOW.
GET IN ON THE GROUND FLOOR ...
WALTER'S MAIN ST. AND MONETA ...
TRACT, NO 2.
LARGE LOTS, WIDE ALLEYS, ... CAR SERVICE, 5C FARE, 20 ... TO BUSINESS CENTER.
MOST DESIRABLE LOCATION.
The lots face Main st., Moneta ave., ... 61st, 62d, 63d sts. (60 and 50-ft ...) Extra wide cement walks, cement curbs ... class street work, level land, fine ... productive soil, magnificent view.
PRICE RIGHT, $450 AND UP.
Proof of prices, 75 lots sold without ... vertising; ¼ cash, balance to suit. ... ment and build at once.
A FIRST-CLASS INVESTMENT.
Prices are lower than surrounding ... are steadily advancing.
NOW IS THE TIME TO BUY.
CALL AT THE TRACT TODAY.
Take Moneta ave. car to 63d st. and Moneta ave.
HOLMES & WALTON, AGENTS,
504-6 GRANT BLDG.
BRANCH OFFICE, ...
63D AND MONETA. ...
INVESTIGATE AND ...
YOU WILL BUY HERE. DO IT ...

FOR SALE—
ARE YOU PAYING RENT?
DON'T
IT'S OUT OF DATE.
OLIVITO HEIGHTS
IS your OPPORTUNITY to own ... home and be independent.
OLIVITO HEIGHTS
situated as it is in the growing southwest ... one of the finest boulevards and the ... streets in the city, beautiful Vermont ave.
OLIVITO HEIGHTS
IS on two rapid electric lines and is ... with 4 and 5-ft. cement walks, cement ... graded and oiled streets, pure sparkling ... is piped in large mains under high ... to every lot.
OLIVITO HEIGHTS,
QUARTER and HALF ACRE
$350 and up, easy terms.
—REMEMBER—
FREE TRANSPORTATION FOR THE ASKING.
Call, Write or 'Phone
HUGHES & PECKHAM,
1104-5-6-7 Union Trust Bldg.,
Cor. Spring and Fourth sts.
Home 5573. Main ...

FOR SALE—
The Florence Villia Tract.
Pure artesian water. Cement sidewalks ...
Lots only $250.
$10 down and $10 per month.
MRS. GUSTAV. S. SMITH, SOLE AGENT,
319 H. W. Hellman Bldg.
Main 2712.

FOR SALE—FOR PROSPECT PARK ... take Hollywood car to Wiesendanger's office, corner VERMONT AND PROSPECT AVE.; 5c fare.

Classified Liners.

...OR SALE—
City Lots and Lands.

...SALE— ...TH ARLINGTON ST. TRACT LOTS. ... THE BEST AND CHEAPEST ... THE CITY OF LOS ANGELES. ... DON'T FORGET THIS TRACT. ... STREET WORK AND WATER MAINS IN AND PAID FOR. ... ROUNDING THE VERY FINEST. TWO CITY CAR LINES. ... ADAMS AND WEST JEFFERSON. ON HIGH GROUND. LOTS FROM $500 UP. ... PAYMENTS DOWN. 6 PER CENT. INTEREST. SURE TO INCREASE ... TO DOUBLE IN A YEAR'S TIME. ... ME AND LET US SHOW YOU. ... WE CAN'T STOP YOU FROM BUYING. "THE OPPORTUNITY." DON'T OVERLOOK IT. TODAY IS THE DAY. H. G. COTTON & CO., 322 H. W. HELLMAN BLDG. 25

...SALE— USE YOUR FORESIGHT. ...Y LITTLE INVESTIGATION WILL ... YOU THAT PROPERTY ON CLOSE-IN HILLS IS NOT ONLY A ... INVESTMENT, BUT ALSO THE ... PROPERTY, CONSIDERING ... TO BUSINESS CENTER, IN ... CITY. MUST SELL AT ONCE ... to secure at price named; this choice ... be taken quick; 50-foot lot on W. ... near Bixel, for $3600. ... lot on W. Third st. near Bixel, for ...; these two lots ARE GENUINE ... HAMBRIGHT, 626 Laughlin Bldg.

...SALE— ACREAGE. BUY NOW. Eagle Rock Valley car line will be ... this week. ... have the choicest proposition in this ... land; water; beautiful view. ... price; easy terms. ... to show it to you and double your ... in 90 days. MINES & FARISH, 315 S. Hill st. 27 ... Dept.

...SALE— —$600— —$600— —$600— ...T A LOT BUT AN ACRE. THE ...VALENT TO FIVE LOTS. NOT ONLY ... BUT A NICE SAFE AND PROFIT... INVESTMENT. CLOSE TO CAR LINE ... WITHIN A FEW MINUTES OF THE ... CENTER OF LOS ANGELES. ... ELEVATION AND ABUNDANT WA... JUST THE PLACE FOR A WISE IN... TO BUY AND HOLD TILL NEXT ... AND THEN MAKE BIG MONEY. ... TERMS IF YOU LIKE. EMIL FIRTH. ...E 8105. MAIN 2542. 411-417 LAUGHLIN BUILDING. 315 SOUTH BROADWAY. "You're safe at Firth's." 27

...SALE— $275. $275. FOR WELL IMPROVED LOT, IN THE SOUTHWEST. ...GE LOT, 50x184, WITH TREES, SIDE... AND IMPROVED STREET, WITHIN ... HALF BLOCK FROM TWO CAR ... AND A FEW MINUTES' RIDE OF ... BUSINESS CENTER, WILL BE SOLD ... PRICE $275. WILL MAKE EASY ... EMIL FIRTH. ...ME 8105. MAIN 2542. 411-417 LAUGHLIN BUILDING. 315 SOUTH BROADWAY. "You're safe at Firth's." 27

...SALE—NEW TRACT— ...ADAMS, Western ave., 29th st. tract— ... 42-foot lots, $850, and fine 50-foot lots, ... $1050; terms one-half down, balance ... years, 7 per cent; big discount for ...; building restrictions $1800, corners ... the fine tract has just been opened ... all the improvements, such as cement ... and five-foot sidewalks; water, electric ... two 'phones; fine houses being built all ... this tract; this tract is located next ... Hall tract, west; take W. Adams st. ... Western ave. and walk south about ... past some trees; you will see the ... flying over our office. 25

...SALE—LEMONWOOD. ...tiful lemon grove subdivision, located ... corner of Melrose ave. and Western ... the rapidly developing district be... Hollywood and Wilshire Blvd. The ... ave. car line passes the prop... level lots on improved streets ... walks and curbs. A choice resi... property with adequate building re... Lots at proportionately less than ... acreage. Buy now, prices $500; ... cash; $10 monthly, 6 per cent. inter... To see the tract, take Colegrove car ... ave. Branch office on the corner; ... day. CHAS. S. MANN, 225 W. ... st. Phone Home 4171, Main 4683.

...SALE—LOS ANGELES CITY LOTS. M. WICKS will sell you choice lots in north... part of the city, 50x150 feet, at $300 to ... each; magnificent for houses. Ten per ... down and ten dollars a month, with 6 ... interest per annum, and if you are ... health, will in case of death while ... are being made give to your heirs ... without further payment. If desired, ... repurchase any lot at end of a year, ... amounts paid thereon with 6 per ... interest per annum. Los Angeles is in... in population and manufactures ... rapidly than any other city of its size ... America. M. L. WICKS, 128 Hellman ... Second and Broadway. 29

...SALE NO MISREPRESENTATION. ...choice lots, 50x125 each, near the Chas. ... Hall Tract in the West Adams Dis... price $850 to $1250; one-fourth cash; will ... worth $1500 in 6 months.; call and let us ... you out. FINLEY & ILLO., Ground Floor—341 S. Hill St. 28

...SALE OR EXCHANGE— ...of the prettiest subdivisions in the south... containing 60 lots, adjoins the swellest ... in Los Angeles. All street improve... made and paid for, price as a whole ... will sell in lots at a handsome profit, ... trade this for a good piece of income ... value not to exceed $100,000, and pay ... in cash. ... STANTON, 316 W. Third st. 28

...SALE — OR ARLINGTON HEIGHTS. ...Corner of 25th st. and Sixth ave., 100... alley. ...East front on 7th ave., 50x150; nothing ... 50x140 on Fifth ave. ...East front and 2nd ave.; street work, lights and gas. ...125x128, Grant st., close to W. 16th-st. ... have the inside prices on all of the best ... in this section. SOUTHWEST LAND ... at the end of West Adams car line. ... Nourse Co. Home phone 21699. 25

...SALE—CITY LOTS. ...Potter's Woodlawn. ...een Main and Maple. ...Jefferson and 35th sts. ...rge lots, $1700 each. ...OWNER, 2500 S. Main st.

...SALE—LOTS DIRT CHEAP. ...st., between Main and Moneta ave. ..., curb and sidewalk. ...$100 down, $10 per month. SOLE AGENTS. ...TURNER, with D. H. Lingle & Co., 452½ S. Broadway.

...SALE—$650. ...CE EXTRA LARGE LOT ON 56TH ST. ...EEN MAIN AND MONETA AVE. ... SHADE AND FRUIT TREES. AMONG ...SOME HOMES. ALL STREET IM...EMENTS. EMIL FIRTH. ...E 8105. MAIN 2542. 411-417 LAUGHLIN BUILDING. 315 SOUTH BROADWAY. "You're safe at Firth's." 27

...SALE— ...50x165 on Baxter near Figueroa, $900. ...40x131, on 44th, near Normandie, $525. ...51x122, on 30th near Arlington, $700. ...52x136, corner 36th and Durango, $750. ...50x159 on 48th near Figueroa, $950. ..., Pico Heights, each $650. ...50x125 in East Hollywood, $1000. ...9009. R. H. MATHEWS, ...228. 207 S. Broadway 26

...SALE—CAMBRIDGE. ..., FINE NORTH FRONT BETWEEN ... HOMES. This is in best of neigh... and good value for home or invest... Department. $1800. $1800. JONES & RYDER LAND CO., 218 WEST THIRD ST. 25

FOR SALE—
City Lots and Lands.

FOR SALE—

FREE
FREE
EXCURSIONS
FREE
FREE

Every day—At all times.
At all times—Every day.
TO
GRIDER AND HAMILTON'S TRACT.

A wide variety in location and extent, to suit each and every one's profit—and pocket.

HIGHLAND PARK.

Choice lots in a splendid south facing grand view of mountains, beautiful location, the surroundings. Five cent car fare. Modern street work. Lots $450 to $650, easy terms.

HOLLYWOOD TRACT.

The fastest selling tract on the market; don't delay seeing it. Location one of the most select in select Hollywood, that charming suburb of Los Angeles. No improvements, fifty foot lots, building restrictions; lots from $500 to $1000; easy terms.

VERNONDALE.

In the great manufacturing district of the southeast, where values are rising every day. Really first among the good, six things to consider rapidly growing section. Values will double within a year. First-class street work and other modern improvements. Lots from $300 up; satisfactory terms. Office on the tract.

Whether for homes or for profitable investment, do not fail to see these tracts. Investigate for yourself. It won't cost you a cent. Call at our office for free maps. Office open every day including Sunday.

GRIDER & HAMILTON,
225 West Second st.

FOR SALE—
ACREAGE.
BY
MINES & FARISH,
315 South Hill street.
Forty acres.
Ripe for subdivision.
Located out west on Westlake Part, where everything is moving on the new Wist Hill street car line.
Property right next this sold last week at $4000 per acre. You can buy this today for $2500 per acre.
MINES & FARISH,
315 South Hill street.
Acreage Department.

Classified Liners.

FOR SALE—
City Lots and Lands.

ARLINGTON ST. TRACT LOTS.
THE BEST AND CHEAPEST
LOTS NEAR CITY OF LOS ANGELES.
ALL OVER THIS TRACT
GAS, WORK AND WATER MAINS
ARE PAID FOR.
IN AND FREE FROM
ENCUMBRANCES THE VERY FINEST.
ELECTRIC CAR LINES,
NORTH AND WEST JEFFERSON.
LINES AND WIDE GROUND.
ON HIGH FROM $500 UP.
PAYMENTS DOWN, 6 PER CENT.
MONTH INTEREST.
WILL HAVE TO INCREASE.
DOUBLE IN A YEAR'S TIME.
COME AND LET US SHOW YOU.
DON'T FORGET
DON'T LET THIS STOP YOU FROM BUYING
THIS OPPORTUNITY.
DON'T OVERLOOK IT.
BUY IT IN THE DAY.
H. G. COTTON & CO.,
22 H. W. HELLMAN BLDG.

ONE TOUR FORESIGHT.

A LITTLE INVESTIGATION WILL SHOW YOU THAT PROPERTY ON MOUNT HILLS IS NOT ONLY A GOOD INVESTMENT, BUT ALSO THE BEST INVESTMENT. PROPERTY CONSIDERING ITS NEARNESS TO BUSINESS CENTER, IN

WE MUST SELL AT ONCE
Owner's price named; this choice property is taken quick; 50-foot lot on W. 23d st., for $500.

Lot on W. Third st. near Bixel, for these two lots ARE GENUINE

HAMBRIGHT,
628 Laughlin Bldg.

ACREAGE.

BUY NOW.

Pacific Rock Valley car line will be in operation this week.

Here is the choicest proposition in this

Fruit; water; beautiful view.

Price; easy terms.

Show it to you and double your money in 90 days.

MINES & FARISH,
315 S. Hill st.

A LOT BUT AN ACRE. THE
CHEAPEST TO FIVE LOTS. NOT ONLY
BUT A NICE SAFE AND PROFITABLE
INVESTMENT CLOSE TO CAR LINE
WITHIN A FEW MINUTES OF THE
BUSINESS CENTER OF LOS ANGELES.
WITH ITS GROWTH AND ABUNDANT WATER
IS JUST THE PLACE FOR A WISE INVESTMENT
TO BUY AND HOLD TILL NEXT
YEAR AND THEN MAKE BIG MONEY.
EASY TERMS IF YOU LIKE.
EMIL FIRTH.
LAUGHLIN BUILDING. MAIN 2543.
SOUTH BROADWAY.
"You're safe at Firth's."

$275. $275.

FOR SALE—LOTS.
$450—50x120 feet, N. Westlake ave., high ground, near Court st.; $200 down.
$750—50x136 feet, W. 36th st., between Denker and Western, $200 down.
$1200 each—Two lots, 60x126 feet, Hollenbeck Park tract, east front, on Chicago st.; terms.
$1000—50x182, on Workman near Main.
STONE & WOODBURY,
407 O. T. Johnson Bldg.

FOR SALE—"WE SELL THE HILLS."
A grand view from your home is a constant source of enjoyment. "A thing of beauty is a joy forever." For close-in grand-view lots in the scenic hills of the northwest, see the HANNELLS LAND CO. every time. WE HAVE THE GOODS, and they are CHEAP. Main office, 127 N. Main st. Branch office, Sunset blvd and Alvarado st. Phones Home 7781; Sunset Main 2264.

FOR SALE—
We have one of the choicest corner lots on W. 29th st., just west of Western ave., high elevation and clean corner; if taken immediately, only $1000.
"IT PAYS TO SEE US."
EDWARDS & WINTERS CO.
Members L.A.R.B.
229-226 Laughlin Bldg.

FOR SALE—SPECIAL BARGAIN FOR A few days; a choice 92x160-foot lot in Clark & Bryan's Westmoreland tract, near 20th, st.; high and sitely; affording an ideal view of the mountains; surrounded by elegant homes; adjoining lots held at $3000; will sell this for $2500; it's a snap. A. T. JERGINS & CO., rm. suite 400, Herman W. Hellman Bldg. Tel. 1841.

FOR SALE—160x150, ON FREMONT AVE., high and slightly, fine for flats or apartment-houses, only 7 blocks from Broadway; sell all or half; easy terms if desired; also 164x160 on Temple st., sure if improved, $2000 cash would pay well; price $4000, ½ cash, balance 6 per cent., and two fine lots, Boyle Heights, $500 each, easy terms. F. A. HUTCHINSON, 217 S. Broadway, room 207.

FOR SALE—
Beautiful lots with fine mountain view on Church street, between 16th and Washington Price $1250, easy terms.
Fine large lot 80x170 on Washington avenue near Hobart. North front; only $2500.
MATTHEWS & M'MAHAN,
Room 19, 205 West 5th st.
Home Phone 2788.

FOR SALE — NEW, MODERN 12-ROOM house arranged for 1 or 2 houses, or 4 flats or 3 rooms each; porches, large lot; lawn, flowers; view of Westlake Park, mountains and ocean; rented to pay 12 per cent. interest on the price asked, $7500; lot alone will soon be worth that price; must sell. OWNER, 513 W. Sixth.

FOR SALE—
OCEAN VIEW.
BEAUTIFULLY SITUATED ON HIGH GROUND among beautiful homes; 50x150; EAST FRONT.
Lot Department,
JONES & RYDER LAND CO.,
218 W. Third st.

FOR SALE—
$1900.
EAST PICO ST.
Near Stanford, 40x140 to alley; make me an offer; must sell. H. P. ERNST, room 312 Tajo Blk., corner 1st and Broadway.

FOR SALE—LODGEMONTS HEIGHTS.
22 minutes from heart of city, acre and half acre lots, Villa lots at price of acreage, overlooks Los Angles and Hollywood.
Tract opens Jan. 22. "Nuf Ced." C
A. H. WHITE & CO.,
Third Floor Merchants' Trust Bldg.
Home 2496. Main 6490.

FOR SALE—CHOICE CORNER ON FIGUEROA ST.
AT A BARGAIN PRICE.
INQUIRE AT BRANCH OFFICE CORNER OF VERNON AVE. AND FIGUEROA ST.
HOME 8166. EMIL FIRTH. MAIN 2543.
411-417 LAUGHLIN BLDG.
315 SOUTH BROADWAY.

FOR SALE—FOR INVESTMENT: 2 LOTS in southwest; size 40x141; price $525 each. This price is for one week only. Can show you reasons for these to double in value in very short time.
J. R. MACLINTOCK.
217 Grant Bldg., 4th and Broadway.

FOR SALE—LAKE STREET NEAR 6TH ST. within few minutes' walk of Westlake Park, 50x177.
THIS IS A GOOD BUY. APPLY
Lot Department.
JONES & RYDER LAND CO.,
218 WEST THIRD ST.

GET OFF AT 4TH AND
CLARENCE ST. SEE
F. D. DAVIES, TRACT AGENT, OR
STRONG & DICKINSON
N.W. COR. SECOND AND BROADWAY.
TRACT PHONE HOME 41097
OFFICE, BOTH PHONES 1275.

FOR SALE—
TWO $700 SNAPS.
One on West 30th st., close to Cimmarron, large and well located, the other on West 31st st., west of Western ave., $750; easy terms.
"IT PAYS TO SEE US."
EDWARDS & WINTERS CO., L.A.R.B., 220-226 LAUGHLIN BLDG.

FOR SALE—
A fine corner near business, churches, etc., $1550.
A 50-foot front on E. First st., $1550.
Corner 95x100; finest view in Boyle Heights, only $1500.
MYERS & SON, 1942 E. First st.

FOR SALE — CORNER LOT ON FOOTHILL st., Glendale, opposite Hotel, near new Pacific Electric depot; cash price $400; also lot adjoining for $300; also fine high lot on Mesa st., San Pedro, close in, $700. Apply to F. E. RUSSELL, owner, 2722 E. Main st., Los Angeles.

FOR SALE — $1250 FOR THREE DAY ONLY, THE FINEST BUILDING LOT IN BOETTCHER TRACT, E. 22ND ST., NEAR SAN PEDRO. SEE US QUICK; OWNER GOING EAST. R. C. HUNT & CO., 2020 SAN PEDRO ST. PHONE SUNSET 79.

FOR SALE—
200x135 feet, corner on Vermont ave. "Nuf Ced." C
A. H. WHITE & CO.,
Third Floor Merchants' Trust Bldg.
Home 2496. Main 6490.

FOR SALE—$650, 1-4 CASH FOR 50-FOOT lot in Wiesendanger's Prospect Park tract, Hollywood; cement curbs, cement walks; oiled streets; you will double your money. Take Hollywood car to office, corner VERMONT AND PROSPECT, one-quarter cash. 5c fare.

FOR SALE—
60x165 feet on Fremont st. Fine site for flats. "Nuf Ced." C
A. H. WHITE & CO.,
Third Floor Merchants' Trust Bldg.
Home 2496. Main 6490.

FOR SALE—BY OWNER AT A SACRIFICE, lot 125x190 feet on Figueroa, near 23d st.; a fine buy as an investment; price $12,500. A. T. JERGINS & CO., 400 Hellman Bldg. Tel. 1841.

FOR SALE—
City Lots and Lands.

FOR SALE—122x310 FEET, NEARLY A FULL acre; east Hollywood; only one block west from car line; near Sunset boulevard; a bargain at $1750. WM. N. HOLWAY, 211 Grant Bldg.

WANTED—TO BUY YOUR HUNTINGTON Beach lots. What have you for sale? U. L. DIKE INVESTMENT COMPANY, 231 Mason bldg., corner Fourth and Broadway.

FOR SALE — SWELL RESIDENCE PROPERTY on hill; fine view of the ocean; must sell immediately, 100x150 to alley, $2500; ½ cash. Phone Broadway 5067, 435½ S. FLOWER ST.

FOR SALE—A BEAUTIFUL RESIDENCE lot on the hill, southwest, close in, $1000 for quick sale; ½ cash. M'KOON & METCALF, 519 Grant Bldg. Home 7373, Main 584.

FOR SALE—116x18 COR. MICHIGAN AND Saratoga; snap, $1400.
R. S. SAUNDERS,
Room 405 Chamber of Commerce Bldg.

FOR SALE—FINE CORNER LOT WITH small house, on rear end of lot, on San Julian street, price for few days only $1300. E. A. MILLER, 206½ S. Broadway.

FOR SALE — $2000; BEAUTIFUL EAST-front lot on Van Ness ave., near Pico, 50x178; 2 feet above grade; building restrictions $3500. OWNER, 1412 Arlington ave.

FOR SALE—I HAVE BLOCK OF LOTS IN desirable outside location; will pay hustler straight 15 per cent. to handle for me. Address V, box 124, TIMES OFFICE.

FOR SALE — LOT ON HOOVER ST., BEtween 18th and Washington, 50x150, east front; price $2100; a snap. The BURCKGWYNN CO., 106 S. Broadway.

FOR SALE—BEAUTIFUL 50-FOOT LOT ON Western near 29th, C. V. Hall tract, $1100; others in same block are $1250. 'Phone South 2591. OWNER, 636 W. 20th.

FOR SALE—HIGHLAND PARK, $500; 50x154 on Avenue 41; third lot west of the University car line on Marmion Way. WM. N. HOLWAY, 211 Grant Bldg.

FOR SALE—75x200 FEET, EAST FRONT, Hollywood, high ground, at foothills; graded 80-foot street; only $1300. WM. N. HOLWAY, 211 Grant Bldg.

FOR SALE — FINE BUILDING LOT, ½ block of Sunset blvd., $300 cash only; must be sold at once. OWNER, 444 S. Spring. Ask H. Strow.

FOR SALE—FINE CORNER LOT WEST Jefferson, a bargain, must sell at once, owner today. Address W, box 105, TIMES OFFICE.

FOR SALE—2 ACRES ON MELROSE NEAR Western ave., below market. ANNA L. BRIGGS CO., 405-10 Pay Bldg. 5746 Main; 1402 Home.

FOR SALE — FINE CORNER LOT ON W. Jefferson, a bargain; must sell at once; answer today. Address V, box 102, TIMES OFFICE.

FOR SALE—LOT ON ROOSEVELT AVE., 50x120, east front, swell location; this week only, $1250. Address W, box 15, TIMES OFFICE.

FOR SALE—CHOICE LOT, 60x130, NEWTON st., near Tennessee, $1150 if sold quick, cheapest lot in vicinity. GRIFFITH, 501 Frost Bldg.

FOR SALE—CORNER LOT IN BURKE Bros. Figueroa tract, only $400. Call 453 S. SPRING ST.

FOR SALE—
Business Property.

FOR SALE—WAREHOUSE SITE; 3 CORNER lots near Mateo and E. Seventh, for only $1600 each; this is very much under value and there is nothing better in the way of investment. Apply to manufacturing and warehouse department.
JONES & RYDER LAND CO.,
218 W. Third st.

FOR SALE—BIG BARGAIN, $25,500; large business corner on West 7th street, not far west of Figueroa, only $225 per foot. Fully $25 per foot cheaper than any other corner on that way.
$6500—Cash, balance 6% per cent.
F. M. PHELPS & CO., 315 Pay Bldg. (Formerly 508 Douglas Bldg.)

FOR SALE—
SOUTH MAIN STREET,
SOUTHWEST CORNER 39TH.
PRICE $8000.
Business Property Department 2.
JONES & RYDER LAND CO.,
218 W. Third st.

FOR SALE — BUSINESS PROPERTY; ONE OF THE BEST BUSINESS PROPOSITIONS IN THE CITY; LOT 80x119, ABOUT 40 FEET FROM THE NEW ARCADE DEPOT; CAN BE HAD FOR $25,000; TERMS WITHIN TEN DAYS, HALF CASH. SOLE AGENTS, STONE & WOODBURY, 407 O. T. JOHNSON BLDG.

FOR SALE — WAREHOUSE SITE, FRONTing near Santa Fe and E. Seventh, with a at any time desired; $6500 will take the whole; this would be very desirable for Manufacturing or Warehouse Department.
JONES & RYDER LAND CO.,
218 W. Third st.

FOR SALE—
HILL STREET.
104 feet on Hill.
139 feet on 16th.
N.E. corner.
Improved with 3 cottages, best buy on Hill st. HENCK BROS., Sole Agents, 416 Mason

FOR SALE—COTTAGE ON SANTA FE AVE. near 6th, for only $1700, rented for $11 per month, total lots are bringing more money than this. Apply to manufacturing and warehouse department.
JONES & RYDER LAND CO.,
218 WEST THIRD ST.

FOR SALE—LARGE CORNER LOT, 90x125, 6 blocks from Third and Broadway, at a sacrifice if sold at once; business property. For information see MADDOX & HARRISON, Golden State Realty Co., 421 Spring st. Office hours, 9 to 11 a. m. and 3 to 5 p. m. Both 'phones; Prive Ex. 56.

FOR SALE—BY OWNER, A CORNER CLOSE in lot, 50x150, on SPRING ST., IMPROVED AND NOW RENTED FOR $105 PER MONTH; THE LOT 16 50x125 FEET TO A 20-FOOT ALLEY; WILL TAKE PART TRADE IN CITY PROPERTY. PRICE $22,000. A. T. JERGINS & CO., TEL. 1841, 400 HELLMAN BLDG.

FOR SALE—FIRST CLASS CLOSE IN investment, modern building containing 12 apartment flats of 2 rooms each, with bath, toilet, etc., rented or lease at $170 a month net; very choice location; price $17,500. G. C. EDWARDS, 230 W. 1st.

FOR SALE—WE HAVE FOR SALE OR can deliver No. 1 income and investment property near Union Depot site, 105 feet frontage, 182 feet deep; 2-story flat building; about $200 per month income; price $17,500. OLD SETTLERS' INVESTMENT CO., 601-3 Grant Block.

FOR SALE—60x160 ON S. FREMONT; FINE for hotel or flats. Cheap for cash. Price $7000.
CHAS. F. PATTERSON & CO.,
315 Braly Building.
Home 4287, Main 3060.

FOR SALE—BUSINESS PROPERTY.
SEE IT TODAY.
200 FEET FROM UNION DEPOT SITE.
$175 PER FOOT. 70x150.
W. J. JOHNSON & CO.,
309 S. BROADWAY.

FOR SALE — CONTRACTOR'S LOSS, YOUR gain; elegant, modern 12-room double flat; fine location; will rent $50 per month; MUST BE SOLD.
FRANK N. FISH, Trustee,
430 Byrne Bldg.

FOR SALE—50x165 ON FIGUEROA NEAR 8th, for only $18,000, can you beat this for a good investment. Apply to manufacturing and warehouse department.
JONES & RYDER LAND CO.,
218 WEST THIRD ST.

FOR SALE—$250 FRONT FOOT. WE HAVE a choice lot 50x155, with nominal improvements, on S. Flower st., just north of Pico, which we can deliver at this price; a snap.
LEE A. McCONNELL & CO., Sole Agents, Room 1, 145 S. Broadway.

FOR SALE—NEAR UNION STATION, NEW modern 60-room apartment house completely furnished, on 50-foot lot, east front, paying 16 per cent.; price $22,000; will sell for $40,000 in six months. See OWNER, 406 Trust Bldg.

FOR SALE—
AGENTS ATTENTION.
Have sold my property.
1142 and 1144 E. Tenth st.
JAMES H. FULCHER, 325 S. Broadway.

FOR SALE AN EXCELLENT BUSINESS property in heart of city, yielding 10 per cent. net; requires $40,000 cash to handle; big bargain; who wants it? Answer quick. Address BOX 97, Occidental Hotel.

FOR SALE—EAST PICO NEAR MAIN, 100x120, well improved and pays good interest on $30,000; sure to increase. Look this up if you want a good investment. G. W. YOUNGBLOOD, 422 S. Hill.

FOR SALE—WE HAVE FOR A FEW DAYS an extra good buy on Towne ave., between 5th and 6th sts., $6000, handled right; cheapest property in block. IRWIN & LEWIS, 217 Mercantile Place.

FOR SALE—BY OWNER AT A SACRIFICE, lot 120x180 feet on Figueroa, near 23d st.; a fine buy as an investment; price $12,500. A. T. JERGINS & CO., 400 Hellman Bldg. Tel. 1841.

FOR SALE—A GRAND SITE FOR MANUfacturing purposes, in city limits, about 40 acres; want offer on same. O. J. LONGE, 222 Mason Bldg., 4th and Broadway.

FOR SALE — 50x135 TO AN ALLEY ON Pleasant st., north of Pico, the best buy on the street. F. K. ECKLEY, (sole agent,) 322 Henne Bldg., 122 W. Third st.

FOR SALE—A LARGE LOT, SOUTHWEST, close in on a bargain, $2300 cash only; must time. M'KOON & METCALF, 519 Grant Bldg., Home 7373, Main 584.

FOR SALE—$50,000; APARTMENT-HOUSE, 16 rooms, income $2700 per month; this is the best bargain in town. R. W. BARTELS & CO., 140 S. Broadway.

FOR SALE — 50x165, ON HOPE ST., NORTH of 8th, the cheapest piece in the block. F. K. ECKLEY, (sole agent) 322 Henne Bldg., 122 W. Third st.

FOR SALE — 40 FEET, CENTRAL NEAR seventh; 12 rooms, snap at $275 front foot; can deliver for few days. HOME 4153, MAIN 1460.

FOR SALE — NEAR ARCADE DEPOT, ON corner of 8th, a vacant or income property. Address BROWILL, 151 Avenue 23, city.

FOR SALE—
Business Property.

FOR SALE—BY

C. S. HOLMAN, SOLE AGENT.

OLIVE STREET NEAR 7TH.

40x165

AT $825 PER FRONT FOOT.

HERE'S YOUR CHANCE FOR QUICK PROFIT.

THIS IS THE CHEAPEST PIECE OF REAL ESTATE IN THE CITY; I AM SOLE AGENT FOR THE PROPERTY, BUT THIS PRICE REMAINS GOOD FOR A FEW DAYS ONLY. SEE ME AT ONCE.
C. S. HOLMAN,
615 UNION TRUST (BRALY) BLDG.

FOR SALE—BY

C. S. HOLMAN,
SOLE AGENT,
615 UNION TRUST (BRALY) BLDG.

HERE'S YOUR CHANCE FOR QUICK PROFIT.

ON HOPE ST. NEAR 6TH. AT $300 PER FRONT FOOT. EAST FRONT.

THIS PROPERTY IS WORTH $400 PER FOOT TODAY; IT TAKES ONLY $6500 CASH. BALANCE AT 6 PER CENT; HERE'S YOUR CHANCE TO MAKE A QUICK PROFIT.

C. S. HOLMAN,
SOLE AGENT,
615 UNION TRUST (BRALY) BLDG.
PHONE 6296.

FOR SALE—

CROCKER ST. SPECIAL
CROCKER ST. SPECIAL
BET. FIFTH AND SIXTH
BET. FIFTH AND SIXTH

50x117 FEET.

CONTAINS A LARGE TWO-STORY BUILDING THAT COST OVER $5000 TO BUILD. IT'S THE BEST BUY ON CROCKER ST. TODAY, AND A GENUINE BARGAIN AT

$13,000
$13,500

A DOZEN PIECES HAVE SOLD TODAY IN THIS VICINITY. THERE'S SOMETHING DOING. NOW IS THE TIME TO ACT.
N. B.—THIS IS AN OLD PRICE AND WON'T LAST LONG.

MINES & FARISH,
Sole Agents,
315 Hill st.

FOR SALE—
CONCERNING JEFFERSON ST.
JEFFERSON is coming into its own, and coming FAST. It took this notable, but unnoticed street a rather long time to arrive, but it's going to make up for the delay from this on. I confidentially predict that EIGHT MONTHS hence property on JEFFERSON between Main and Grand, will cost you not less than $100 a foot and between Grand and Figueroa, $75 a foot. If you don't believe that is conservative now, you will LATER.
Just at present I have a 50-foot lot near Main that I will sell for $60 a foot.
Also a lot 50x180, right near Figueroa, for FORTY-FIVE DOLLARS a foot. And it takes only $1250 cash. That's the kind of bargain one picks up only once or twice a year. PRICE GOOD 'TILL SATURDAY NIGHT ONLY.
Also a lot, 51x160, near Grand, south side, for $1250. It's the only vacant lot for sale on the south side of JEFFERSON, between Main and Figueroa.
Also corner on Del Monte, 32x100, with 6-room house for $3750. Cheapest corner on JEFFERSON.
If you can find any other agent or owner who will match these prices on JEFFERSON, go right along and buy from him.
RALPH SULLIVAN,
222 W. Second st.
Tel. Home 5065.

FOR SALE—
CENTRAL AVE. IS GREAT.
WE HAVE A CORNER,
—50x100 TO ALLEY—
WITH STORES, COTTAGES AND FLATS.
$25,000—
THE OLD, OLD PRICE.
RIGHT IN THE BUSINESS CENTER.
ASK FOR THE CHEAPEST ON THE STREET.
THEN COME AND BUY THIS CHEAPER.
A CITY BLOCK FOR A LOT PRICE.
IF YOU WANT TO INVEST
HERE IS THE PLACE.
YOUR PROFITS WILL MAKE YOU ANOTHER LOT.
ANGELES ADVOCATE.
H. G. COTTON & CO.,
22 H. W. HELLMAN BLDG.

FOR SALE—DOUBLE TENEMENT, 6 ROOM house, splendid condition, on Mateo near E. 7th, in the center of manufacturing district, rent $22 per month; price $2500. This is a gilt edge investment. Apply to manufacturing and warehouse department.
JONES & RYDER LAND CO.,
218 WEST THIRD ST.

FOR SALE—
Business Property.

FOR SALE—
BY WM. SAULSBURY,
601 H. W. HELLMAN BLDG.
GRAND AVE.

IS ONE OF THE STREETS WHERE THINGS HAVE BEEN DOING. A NUMBER OF SALES HAVING BEEN MADE DURING THE LAST FEW WEEKS. I HAVE FOR SALE SEVERAL PIECES OF GRAND AVE. PROPERTY.

$14,000
GRAND AVE. NEAR PICO.
60x80 TO PALM ST.
$233.33 PER FRONT FOOT.

THIS LOT IS IMPROVED WITH TWO 8-ROOM HOUSES, WHICH SHOULD RENT FOR $70 OR $80 PER MONTH. IT WILL THUS PAY A FAIR RETURN ON INVESTMENT WHILE INCREASING IN VALUE.

$25,000
GRAND AVE. NORTH OF 10TH.
50x157 TO ALLEY.
$500 PER FRONT FOOT.

THIS IS AN EAST FRONT LOT.

$27,500
GRAND AVE. NEAR 9TH.
50x180 TO ALLEY.
$550 PER FRONT FOOT.

THIS IS AN EAST FRONT LOT, BEING ON WEST SIDE OF STREET, AND IS IMPROVED WITH SMALL HOUSE, $12,250 CASH WILL HANDLE THIS PROPERTY FOR A WHILE, IF DESIRED.

$36,000
GRAND AVE. NEAR 7TH.
45x165.
$800 PER FRONT FOOT.

THIS IS NEAR 7TH WHERE VALUES ARE HIGH. IMPROVED WITH HOUSE. ONLY $16,000 CASH REQUIRED.

$52,500
GRAND AVE. BET. 9TH AND 10TH.
100 BY ABOUT 137 TO ALLEY.
TWO LOTS, AVERAGE PRICE $525 PER FRONT FOOT.
IMPROVED WITH SMALL HOUSE.

ALSO BUSINESS PROPERTY ON OTHER STREETS.

WM. SAULSBURY,
601 H. W. HELLMAN BLDG.

FOR SALE—
EAST SEVENTH STREET.
WE HAVE 28 FEET ON E. SEVENTH ST. NEAR WALL ST. WITH SMALL IMPROVEMENTS, AND THE LOT IS JUST $100 PER FRONT FOOT LESS THAN BUY OTHER LOT BETWEEN MAIN AND SAN PEDRO STS. IT IS AN UNEXPIRED OPTION WE HAD ON THIS LOT IN NOVEMBER. IT IS A SNAP. WE BELIEVE YOU WILL MAKE $7000 ON THIS LOT IN ONE YEAR. FOR YOU KNOW SEVENTH ST. IS IN THE GAME, AND IT IS A VERY SHORT TIME HENCE WHEN YOU WILL REGRETFULLY BUT FATALLY ACKNOWLEDGE IT.

ON SAN JULIAN ST. NEAR SIXTH ST., 60 FEET FRONTAGE AT LESS THAN $250 PER FOOT. REMEMBER THAT THIS LOT IS LESS THAN 900 FEET FROM THE HUNTINGTON BLOCK OF LAND RECENTLY PURCHASED FOR $500,000, BETWEEN FIFTH AND SEVENTH STS., AND ON THE WAY TO THE NEW UNION STATION. IT IS A DECIDED BARGAIN.
SEE US AT ONCE.

W. M. GARLAND & CO.,
324 HUNTINGTON BLDG.

FOR SALE—

FORTUNES IN
LOS ANGELES REALTY.

THE DEPOT DISTRICT
ESPECIALLY.

WE CAN DELIVER
CORNER EAST 6TH AND CENTRAL.
—50x100—
FOR $250 PER FOOT.
CENTRAL AVENUE FRONTAGE.

CORNER EAST 6TH AND CERES.
75 FOOT FRONTAGE.
$300 PER FOOT.

EAST FOURTH.
—50x100—
$14,500.

WE ARE HEADQUARTERS FOR EAST 6TH STREET BARGAINS.
TALK THE SITUATION OVER WITH US BEFORE BUYING.

SEE MR. ANDREWS,
WRIGHT & CALLENDER,
219-223 S. HILL STREET.

FOR SALE—

EAST NINTH-STREET BARGAINS.

NO ADVANCE IN PRICES.

$10,000—Corner on 9th, just east of Central; 120 feet frontage on E. 9th. This corner is worth $12,000; ½ cash; investigate.

$8100—South side of Ninth st., between Stanford and Ceres; size 32x150; $4000 cash will handle.

$8000—North side of E. 9th, near San Julian, 40x126 to alley; 3-room cottage; terms ¼ cash.

ROBERT MITCHELL COMPANY,
Both 'phones 2221. 508 S. Broadway.
L.A.R.B.
"No misrepresentation."

P.S.—We sold two big properties on Ninth st. yesterday. Investigate these buys before owners order us to advance prices.

FOR SALE—

CORNER CLOSE IN.

FINE APARTMENT SITE.
West Third near Figueroa.
100 or 140 feet front at $170 per foot.
CERTAINLY THE BEST BUY in that sightly, desirable locality.

6 minutes' walk from THIRD AND BROADWAY and on car line. Terms if desired.
Save commission by seeing OWNER, at room 218 S. Broadway.

FOR SALE—"WE SELL THE HILLS."
Elegant business corner, 50x158 to an alley east front on Glendale car line, central point for a large territory that is settling up rapidly. This is close in and location particularly favorable for business. The corner of Pico and Main just sold for $500 a front foot. This is not very much farther out and we can sell the WHOLE LOT for $750. $275 cash and balance $15 a month. See the HANNELLS LAND CO., Phones Home 7781, Sunset Main 2264 or take Hollywood car to branch office, corner Sunset Blvd. and Alvarado st., and let us "show" you.

FOR SALE—
$15,000—One of the best warehouse sites in the city. 100x128, on a splendid corner. The Santa Fe has secured franchise for their track right past the property. You can't buy this same property six months hence for less than $20,000. Good warehouse corners are getting scarce. While you are waiting to build, this property is bringing in 5 per cent. income. Close in.
ANGELUS REALTY CO.,
712 Mercantile Place.
Phones—Home 1844.
Main 2695.

FOR SALE—TOWNE AVE. NEAR FOURTH st., 25x110, cottage, $18,000. SPRAGUE & WHITE, 219 Grant Bldg.

FOR SALE—
Business Property.

FOR SALE—
122x112 FEET.
NORTHWEST CORNER
CENTRAL AVE. AND 24TH ST.
132 FEET ON CENTRAL.
112 FEET ON 24TH.

A magnificent corner and the very cheapest north of Adams st., it also fronts 132 feet on a 15-foot driveway, making it extremely desirable for building purposes; a business block would rent immediately; there are dozens of stores in the immediate neighborhood, and all rented; Central ave. is to be paved; notices are now posted for this improvement; we can quote a price for a short time of

$15,000
$15,000.

ONLY $7000 CASH, BALANCE ON OR BEFORE 7 YEARS AT 6 PER CENT. INTEREST.

IT'S THE BIGGEST BARGAIN ON CENTRAL AVE. TODAY.
MINES & FARISH,
Sole Agents,
315 S. Hill st.

SAN PEDRO ST. BARGAIN.
SAN PEDRO ST. BARGAIN.
S.E. CORNER SAN PEDRO AND TWENTIETH.
150 FEET ON SAN PEDRO.
50 FEET ON 20TH.

Improvements consist of a 2-story store building, five flats and a 2-story modern house; present rents, $1200 a year; will pay over $1400 a year without any additional expense; this is business property and a bargain, at

$14,500.
$14,000.
MINES & FARISH,
Sole Agents,
315 S. Hill st.

FOR SALE—
$5000—Corner, 130x250, on N. Figueroa st.
$7500—3 6-room flats on Lincoln, close to Figueroa; a snap.
$11,000—20-room rooming-house, between First and Second, on Bunker Hill.
27½ ft. on E. Fifth st. near Crocker, below market.
$30,000—100 ft. on S. Main; would consider exchange in good close-in income property of higher price.
The finest large corner on Central ave.; lot 120x130, between Seventh and Eighth, near Union Depot, at a bargain.
SWITCHING AND WAREHOUSE PROPERTY.
$2750—5 lots in a bunch, on Cheney near Santa Fe.
$4300—80x142, near Santa Fe ave., with switch and 2 houses; a good buy.
$2200—120x160 on Le Grand, with 2 good houses; income $40.
$2700—Beautiful 5-room cottage on Remick st.; this is a snap.
WE HAVE OTHERS.
See CUNNINGHAM & M'GONIGLE,
404 Grant Bldg.

FOR SALE—
THREE BLOCKS FROM UNION DEPOT.
THREE BLOCKS FROM UNION DEPOT.
$17,500.
$17,500.
NEW 42-ROOM APARTMENT-HOUSE.
NEW 42-ROOM APARTMENT-HOUSE.
LEASED FOR $1800 PER ANNUM.
LEASED FOR $1800 PER ANNUM.
EAST FRONT LOT, 50x120.
EAST FRONT LOT, 50x120.
THIS PRICE FEW DAYS ONLY.
THIS PRICE FEW DAYS ONLY.
CONWAY & KESSLER,
405 LAUGHLIN BLDG.

FOR SALE—
"IF WE ADVERTISE IT, IT'S SO."
BARGAIN. BARGAIN.
WASHINGTON STREET CORNER.
WASHINGTON STREET CORNER.
A 50x123-FOOT CORNER
NEAR BURLINGTON AVENUE;
MUST BE TAKEN AT ONCE.
$70,000.
EDWARD D. SILENT & CO.,
216-218 W. SECOND STREET.
MEMBERS L. A. REALTY BOARD.
EST. 1888.

FOR SALE—
$21,000
$21,000
$21,000
DOES THIS LOOK GOOD TO YOU? NEAR OLIVE AND COURT.
A NEW 2-STORY APARTMENT-HOUSE.
WELL BUILT AND WELL ARRANGED.
$10,500 CASH.
BALANCE 2 YEARS AT 6 PER CENT. IT IS NOW PAYING 21 PER CENT. ON THE CASH INVESTED AND GOING UP IN VALUE EVERY DAY. LOT 60x165. IS WORTH $6500. AND THE IMPROVEMENTS COST OVER $12,000. WITHIN ONE BLOCK OF 2 CAR LINES AND COURT STREET INCLINE.
WE ARE SOLE AGENTS AND CAN DELIVER.
HOLMES & WALTON,
504-6 GRANT BLDG.

FOR SALE—
ON SOUTH MAIN STREET.
50x150.
IMPROVED 2 SMALL STORES
PRICE $300 FOOT.
ONE-QUARTER CASH.
JONES & RYDER LAND CO.,
218 WEST THIRD ST.

FOR SALE—
HEWITT STREET.
80 FEET ON STREET.
THIS IS GOOD PROPERTY.

Extending back to an irregular shape at rear; 127x123x65 feet; part improved so as to pay good income now on price asked.

DON'T PHONE. COME AND SEE US.
WALSH & COLLINS,
315-317-319 Byrne Bldg.,
Corner Third and Broadway.

FOR SALE—
FLATS.
ON WINFIELD STREET.
$8500
$8500.
THIS PROPOSITION WILL PAY 9 PER CENT. NET ON INVESTMENT.
LOT 50x136.
THOMAS S. WADSWORTH,
319-320 DOUGLAS BLDG.
'PHONES MAIN 932.

FOR SALE—60 FEET ON S. OLIVE ST., $24,000; have A-1 tenant who will take long lease of 150-room apartment house and pay $750 per month; rent if built on this property; lot so improved will stand loan of $35,000, which we can secure at 5 per cent.; a gilt-edge investment, which will stand close investigation.
ALSO
Lot 120x180 on S. Olive st., at a bargain.
C. M. DuVERNET,
216 Pay Bldg.

FOR SALE—$17,500; FLATS, CLOSE IN, ON S. Los Angeles st.; splendid investment. R. W. BARTELS & CO., 140 S. Broadway.

FOR SALE—
Business Property.

FOR SALE—

INVESTOR.

Looking for something good that will increase in value or pay large returns by improvements.

IF SO
WE ADVISE
YOU TO SEE
THE PIECES OF PROPERTY
WE ARE OFFERING.
RIGHT IN TOWN.

But up Angel's Flight on top of the hill, out of the noise, etc.

ANGEL'S FLIGHT.
YES ON WEST THIRD STREET,
Between Grand and Olive st.
BEST BUY THERE,
OR ON
FLOWER STREET.
AN EXCELLENT BUY,
ONLY $150 PER FOOT.
—OR—
GRAND AVENUE
NEAR THIRD STREET.
IMPROVED. FOR
$14,500.
MINES & FARISH,
315 S. HILL ST.

FOR SALE—

THE BEST BUY ON MAIN ST.
THE BEST BUY ON MAIN ST.

$30,000.
$30,000.

IMPROVED CORNER NEAR ADAMS.
IMPROVED CORNER NEAR ADAMS.

100x140;
100x140.

PRICE GOOD UNTIL FEBRUARY 1.
PRICE GOOD UNTIL FEBRUARY 1.

Sole Agents, CONWAY & KESSLER,
405 LAUGHLIN BLDG.

FOR SALE—
IN MANUFACTURING DISTRICT.
INCOME PROPERTY.
A SAMPLE.

120x125 feet on switch, improved with 2 modern cottages, rented to steady tenants and paying $41 per month, always rented.

FIGURE IT UP.
$2000.
WE HAVE THE BEST
IN THE INDUSTRIAL SECTION.
AT SAFE AND SANE PRICES.
COME AND SEE US.

Classified Liners.

FOR SALE—
Business Property.

FOR SALE—

—ON—

WEST SEVENTH STREET.
WEST SEVENTH STREET.

Is to be paved at once and is the main cross-town street, close in, today, watch W. 7th st., between Figueroa st. and Westlake Park, when the paving goes down prices will go up.

INVESTOR

WE OFFER YOU
THE BEST BARGAINS TO BE HAD
ON W. 7TH ST. TODAY.

50-FOOT LOT—$10,000.
60-FOOT LOT—$12,000.
50-FOOT LOT—$13,500.

Positively the best and cheapest buys
ON WEST SEVENTH STREET
TODAY
AND
WE CAN DELIVER.
MINES & FARISH,
315 S. Hill st.

FOR SALE—
GRAND AVE. BARGAIN.
THE LAST FEW DAYS.
DON'T LET IT SLIP.
WE CAN'T DELIVER
—60x160—
ON GRAND AVE. NEAR SIXTH
—AT $27,000—
—FOR EVER—
IF YOU WANT A SNAP
AND CAN SEE A GOOD THING,
GET IT WHILE YOU CAN.
THIS IS BY FAR THE BEST IN TOWN.
YOU CAN MAKE IT PAY IN
BIG INTERESTS AND BIG RETURNS.
H. G. COTTON & CO.,
322 H. W. HELLMAN BLDG. 25

FOR SALE—
MONETA AVE. CORNERS.
MONETA AVE. CORNERS.

3 fine business corners on Moneta ave.; greatest new business thoroughfare in city.

S.E. cor. Moneta and 52d, $2400.
N.E. cor. Moneta and 54th, $2500.
S.E. cor. Moneta and 43d, $3800.

TERMS ON ALL.

EACH ONE A BARGAIN.

SEE OWNER,
'Phone Home 24484. 162 E. 37th st. 25

FOR SALE—
Buy property in district values are increasing. We offer you the cheapest property in that section, and it will pay you to look it up immediately.

62½x110 FEET.

RUTH AVENUE NEAR SEVENTH STREET.

This property can be delivered if taken within the next few days for sum of $16,000.

See F. J. STEELE & CO., 224 H. W. HELLMAN BLDG. Phones—Main 595, Home 530.

FOR SALE—
NEW DEPOT DISTRICT.

Best buys in this part of city.
Can deliver for few days.

35x110 ON RUTH.
Between 5th and 6th. $5500.

75x110 ON GLADYS.
Between 5th and 6th, below the market, have option for 30 days; will make price right.

CROCKER STREET.
37½x110, improved, $9000.
50x110, 16 rooms, $6500.

Good buys on Central, 5th and 6th.
LAW & CLARK, 802 E. 5th. 25

FOR SALE — CENTRAL AVE. CORNER WITH 2 5-ROOM HOUSES, PAYING $35 PER MONTH; CORNER VACANT AND FINE LOCATION FOR STOREROOMS; MUST BE SOLD AT ONCE. ADDRESS OWNER, P. O. BOX 156, SANTA ANA. 28

EAST 4TH STREET.
EAST 4TH STREET.
FOR SALE—50x121, to alley; two blocks from Main st.; best bargain east of Main.
HILL STREET.
HILL STREET.
Northwest 10th and Hill st., at price that will make owner good easy money.
GRAND AVE.
GRAND AVE.
A large corner near Pico way; inside the money.
75x176 to alley; west side of Grand ave., between 4th and 5th sts.; it's sightly and $50 a foot under the market.
ALLEN D. BUTT, 522 H. W. Hellman Bldg. 26

FOR SALE—
$3500—A fine corner, very close in. Improved with three good buildings. Rent income $90 per month. Owner is compelled to leave Los Angeles and is sacrificing the property at this price.
ANGELUS REALTY CO.,
212 Mercantile Place.
Phones—Home 5644.
Main 2895.

FOR SALE—GLADYS AVE.
BETWEEN FIFTH AND SIXTH STS.
PRICE $300 PER FOOT.
There is nothing left on the block anywhere near this figure; you will have to be quick. It will bring $400 per foot within 60 days. It is improved.
W. W. THAYER & CO.,
25 411 O. T. Johnson Bldg. Phone 6267.

FOR SALE—
CHOICE CORNER
on West Washington st.; part of the lot is improved with buildings bringing in a good income; a store building on the corner.
WOULD PAY.
F. H. BROOKS COMPANY,
215-16 Currier Bldg., 212 W. 3rd st.
Both 'Phones. 27

FOR SALE — FIRST CLASS BUSINESS PROPERTY ON W. JEFFERSON NEAR IN ON CAR LINE; CORNER AND INSIDE LOT WITH 2 HOUSES, 65x120 EACH; PRICE $12,000.
ABOUT THIS GREAT BARGAIN, PART CASH, SEE WILLIAM WERNER, WITH GRIDER & HAMILTON, 225 W. 2ND ST. 25

FOR SALE—
R. C. HUNT & CO.,
2030 SAN PEDRO ST.
SUNSET SOUTH 79.
$10,000, 200x200, A LARGE FACTORY OR WAREHOUSE PROPERTY, CLOSE IN, TWO STEAM RAILROADS, SWITCH TO PROPERTY. IT WON'T BE ON THE MARKET AT THIS PRICE BUT A FEW DAYS.

FOR SALE—
SOUTH MAIN STREET,
OPPOSITE CHUTES PARK.
LOT 62x167.
PRICE $21,760.
Business Property Department 2.
JONES & RYDER LAND CO.,
28 218 W. Third st.

FOR SALE—
JEFFERSON STREET SNAP.
$1150 takes fine lot on West Jefferson st., near Normandie. This is a genuine snap and is $200 below market value.
"IT PAYS TO SEE US."
EDWARDS & WINTERS CO., 320-326
LAUGHLIN BLDG. MEMBERS L.A.R.B. 26

FOR SALE — 36 ACRE FACTORY SITE, close in, and well situated, trackage of Santa Fe Railroad, street car, etc. This is one of the best situated and cheapest pieces of its kind to be had. Apply to manufacturing and warehouse department.
JONES & RYDER LAND CO.,
218 WEST THIRD ST. 26

FOR SALE—AT A BARGAIN, 60x160 FEET on Figueroa and Third sts., being within five minutes' walk of Third and Broadway; if improved with stores and rooms would pay over 15 per cent. on the total amount invested; adjoining frontage held at $250 per foot; I want to sell, and will, at the sacrifice price of $200 per foot. Owner, A. T. JERGINS. Tel. 1841. 400 Hellman Bldg. 25

FOR SALE—
—$9000—
W. FIRST STREET BARGAIN.
In a growing business district, between Figueroa and Beaudry ave.
4 flat buildings, close in, double frontage.
BRADSHAW BROS., 202 Bradbury Bldg. 26

FOR SALE—
Business Property.

FOR SALE — GREAT BARGAINS ON S. Main, Moneta ave. and cross streets; houses built on easy payments. See owner, JAS. BUCKLEY, 320 Potomac Block. Branch office 51st and Moneta ave. Phone 1920 or 24905.

FOR SALE—A LOT FOR FLATS OR STORE rooms, close in near 6th and Figueroa, 80 feet front, at only $150 foot; will make easy terms if desired; buyers only need answer. Address W, box 118, TIMES OFFICE. 25

CONTRACTORS—
And Builders.

FORSBERG & FALTINER.
Just arrived in city. We are contractors for artistic frescoing. Latest designs for rooms, churches and theaters. Something new; never seen in this country; also house painting, paper hanging and painting of all kinds. All work guaranteed at low prices. 140 N. MAIN ST., Los Angeles, Room 5. 25

WANTED—CEMENT WORK, CEMENT walks, curbs, made on short notice, prices reasonable, work guaranteed. PRATT BROS., 406-409 Bryson Bldg. Phone 1703. 27

LOS ANGELES JOBBING CO., DO ANYthing in general building repairs and remodeling. Tel. M. 8111, Home 7545. 111 E. 15TH ST.

WANTED—4 GOOD TEAMS AND DRIVER to work on road machine. ADAMS, 603 Grant Bldg. 26

FOR SALE—
Flats.

FOR SALE—INCOME PROPERTY, WESTlake district; modern residence, arranged 2 separate flats; bungalow in rear; terms. OWNER on premises, 1140 Arapahoe st. 'Phone West 1707. 25

FOR SALE—
Hotels and Lodging-houses.

FOR SALE—

A FORCED SALE.

MUST BE SOLD AT ONCE.

The furnishings of a finely furnished new and strictly modern 40-room rooming-house, fine pressed-brick building on a prominent corner; all outside sunny rooms; good lease, etc.; house is all full and making big money, but owner is compelled to leave the city on other more important business and tells us to get an offer. If you want a good paying business for a very low price, the opportunity is all yours.
H. A. HATCH, with
25 A. W. ROSS, 430 Bradbury Bldg.

FOR SALE—OR EXCHANGE—
One of the best-paying rooming-houses in the city for the amount of capital invested. It has 42 rooms, well furnished, only about 5 minutes' walk from Broadway and the business center of the city, and, consequently, is always full, and will average $200 per month over and above all expenses; these statements can be verified. The price is only $4000 and you can trade in your cottage and lot. Let me show you this today.
Both 'phones. E. B. MULTER,
Room 204, 517 S. Broadway. 25

FOR SALE—
RYDER REALTY CO.,
226 Mercantile Place.
Don't overlook these special values in choice rooming-houses.
$3500—50 rooms, $3500.
$6750—50 rooms, $6750.
$7500—66 rooms, $7500.
$1200—29 rooms, $1200.
We can recommend all the above.
RYDER REALTY CO.,
26 226 Mercantile Place.

FOR SALE—4 BIG SNAPS.
$1250 buys rooming-house, 27 rooms, well located, well furnished; rooms full.
$1600 buys splendid house, 28 rooms, fine location; house sold for $2600.
$2000 buys 22 rooms, elegant new furniture, swell location and a money maker.
$900 buys swell 11-room boarding-house on Olive st.; finely furnished.
D. H. LINGLE & CO.,
25 452½ S. Broadway.

FOR SALE—
RYDER REALTY CO.,
226 Mercantile Place.
$3000 buys 19-room house, elegantly furnished; fine location, on corner; profits $200 per month; good lease; rooms always engaged; best class of people. See this choice offering.
RYDER REALTY CO.,
26 226 Mercantile Place.

FOR SALE—THE NEW AND HANDSOME furniture of a 36-room apartment house, the house is new, all rooms bright and cheery, all modern, in a good location, every room occupied, good chance to make money; owner has other business requiring his entire attention, the reason for selling, favorable lease. Inquire of OWNER at 943 Santee st. 25

FOR SALE—WE HAVE FOR LEASE OR sale a first class apartment building at Long Beach; will sell entire property, or sell furniture and make long lease. Building and furniture new, pays 20 per cent. on investment. BUTTERS & PAUL INVESTMENT CO., 215 East Ocean ave., Long Beach, Cal. 27

FOR SALE—A 42-ROOM HOTEL, 3 MINutes' walk from Second and Broadway; always full and a money-maker; rent $300; this is a good opening for somebody to get located in a first-class place; one of the best hotels in the city; must be seen to be appreciated. Address W, box 112, TIMES OFFICE. 28

FOR SALE—LEASE AND FURNITURE OF 21 suite apartment house, close in, everything strictly up to date, furniture the very best, all suites at present rented, choicest location in the city, sell on reasonable terms. Call and see us at once. R. M. LAMBERT & CO., 412-13-14 Union Trust Bldg. 26

FOR SALE — ROOMING-HOUSE OF 15 rooms; a snap at $800; must be sold by the 1st as I leave for East; a modern house with 2 baths, 2 reception halls, best of furniture, new 6 months ago; 15 minutes' walk from Fifth and Broadway. Rooms always full. Phone MAIN 7004.

FOR SALE—HOTEL, THE FINEST COMMERcial hotel in Los Angeles, has never been on the market before, will make price right to party that means business and wants a first class hotel. Sole agent, HOTEL REPORTERS' BROKERAGE DEPT., 407-408 Chamber of Commerce Bldg. 25

FOR SALE — CENTER OF TOWN; WELL located, practically new; medium-sized, well furnished rooming-house; this house is known to be the best paying house in town; owner obliged to sell and will do so at reasonable price. Apply to OWNER, room 1, 348½ S. Hill st.

FOR SALE—BY J. R. RICHARDS, HOTEL Brokers' Co., 321 Laughlin Bldg. First-class hotels, apartment houses and rooming houses, country hotels, new hotel buildings for lease on favorable terms. J. R. RICHARDS HOTEL BROKERS' CO., 321 Laughlin Bldg.

FOR SALE—OLD 2 STORY FRAME BUILDing, containing 40 rooms, known as "The Orlands, on Third, between Broadway and Hill, to be removed at once. Send bids to W. S. COLLINS, 701 O. T. Johnson Bldg. Home 5002. Main 1962.

FOR SALE — 21-ROOM ROOMING-HOUSE, close in, for sale cheap; rooms all full, or will trade for equity in cottage or lots and assume and pay cash difference. This is a bargain; look it up. L. B. TAYLOR, 125 Stimson Bldg. Main 1032, 7226. 26

FOR SALE — 30-ROOM HOUSE, CORNER, new and 24-room house, new and also the largest Turkish bath in town; above are in center of town, for sale on account of owner's poor health. Apply to owner, office 1, 348½ S. HILL ST.

FOR SALE—ROOMING-HOUSE.
A bargain. See this at once; 40 rooms; rent $130; long lease; central location.
HEBER & COOPER,
25 138 S. Broadway.

FOR SALE — OWING TO SICKNESS, AM compelled to sell a 9-room house, rooms filled, excellent furniture, good location; rent $35; income $55; price $600; deal with owner direct, at 1108 S. LOS ANGELES ST. 30

FOR SALE—$3600; AN APARTMENT HOUSE 3 blocks from Broadway; 21 2-room suites, very well furnished; this is a mint. VAN VRANKEN-HUNTER REALTY CO., 404 Chamber of Commerce Bldg.

FOR SALE—$425 BUYS 14 ROOMS, FINELY furnished, clearing $50 per month; this house is worth $600, for it's a money-maker; good barn in rear; rent $50 per month. CLARK, 702 S. Spring. 25

FOR SALE—$600 BUYS 12-ROOM HOUSE, nicely furnished; owner is old and ill and must sell; this is a fine place; location close in; rooms are all rented. CLARK, 702 S. Spring. 25

FOR SALE—$650, TEN ROOM ROOMING house, clearing over $45 a month, low rent and 2 years' lease. STATE OF CALIFORNIA RENTAL AND INVESTMENT CO., 306 W. 7th st. 26

FOR SALE — A PRETTY APARTMENT house of 24 rooms; modern and nicely furnished, 8 baths; doing a good business; price $1800. MRS. HEALD, 224 W. Fifth st. 25

FOR SALE—ROOMING-HOUSE, 41 ROOMS. Central location, well furnished, 2 years' lease, large reception room and halls, make offer, sell very cheap. 727 BRYSON. 25

FOR SALE—$1000 WILL HANDLE 42-ROOM apartment-house; 5 minutes' walk from Third and Broadway. ECLIPSE REAL ESTATE, 223 Mercantile Place. 27

FOR SALE — ON CAR LINE, ALSO IN walking distance, a fine 24-room house, completely furnished, paying fine income. Call at 104 S. OLIVE. 25

FOR SALE — 12 ROOMS, COMPLETELY furnished; full of roomers; rent $40; must sell this week; $250 takes everything. 430 S. FLOWER. 25

FOR SALE—LODGING HOUSE, 19 ROOMS, close in, must be closed out this week. Call and make offer. J. F. WHITE, 306 Bryson Bldg. 25

FOR SALE — WE HAVE A 22-ROOM FURnished house, all rooms rented and cheap rent and lease. See LEWIS, 719 W. Jefferson. 27

FOR SALE — ROOMING-HOUSE; 24 ROOMS, all full; fine business; cheap rent; to lease; will sell cheap. 741 CENTRAL. 28

FOR SALE — GOOD PAYING TRANSIENT rooming-house, 16 rooms; price reasonable. Address X, box 68, TIMES OFFICE. 28

FOR SALE — 24-ROOM ROOMING-HOUSE; will sell cheap if sold at once. Inquire 432 E. THIRD ST. 25

FOR SALE—
Hotels and Lodging-houses.

FOR SALE—ON EASY TERMS—
Rooming houses, big incomes.
23 newly furnished rooms, weekly income $100.
45 rooms, net income over $200 month.
33 rooms, net income $250 a month.
16 rooms, has big income.
Locations, Main to Figueroa, First to Seventh. These will not be on the market long, as the low prices and terms are a big consideration for close in good paying rooming houses. For particulars see
WRIGHT BROS.,
202 Mason Bldg., 4th and Broadway. 25

FOR SALE—
Country Property.

FOR SALE—
A dandy 20-acre ranch, close to a lively little town, only a few minutes' ride out from this city toward the sea; partly in alfalfa; all fine soil, and water galore from living wells and pumping plant; well improved with a fine 8-room house and 2 large barns and other outbuildings; beautiful palms, flowers and fruit trees around the house; 24 each of large walnut and orange trees in full bearing, besides lots of other fruits; truly an ideal country home, as well as a fine dividend-paying ranch; it's too good a place to rent and, as the owner cannot give it his personal attention, he makes a price and terms that will sell it to the first homeseeker that sees it; $3000 in cash is sufficient for the first payment, and all the time you want on the balance; better see me today about this, or any other city or country property, either for sale or exchange. Start the new year right by dealing with the right people.
Both 'phones. E. B. MULTER,
Room 204, 517 S. Broadway. 25

FOR SALE—
Hemet lands are deep, rich and fertile. Splendid irrigation system. Low prices and easy terms. Not far from Riverside. Agents wanted, with established offices, or even without, to sell these lands on five per cent. commission.
Agents wanted.
Agents wanted.
Agents wanted.
For maps and full particulars, address,
HEMET LAND COMPANY,
222 S. Spring st.

FOR SALE—
40 acres absolutely first-class beet, corn or alfalfa land; rented this year for sugar beets; within 1½ miles of Santa Ana electric line; 3 miles of the Los Alamitos sugar factory; S. P. R.R. runs along one side; splendid flowing artesian well, 500 feet deep; this land is well worth $200 per acre, but can be bought today $125 per acre. If you want a good ranch here it is. Terms given.
28 P. A. STANTON, 316 W. Third st.

FOR SALE—
ON SANTA ANA ELECTRIC LINE.
$3250—35 acres corn land, 1½ miles from Artesia; water to irrigate; 3-room house; terms, $1250 cash.
$3750—20-acre ranch, 2 miles from Artesia; water to irrigate; 5-room house; terms, $1750 cash.
$5250—25 acres; 5-room house, barn, cows, hens, farm tools, pumping plant, telephone, car service; income from start.
$200 per acre—Walnut land, no alkali in tracts from 10 to 40 acres; mile from car line; 2½ miles from Anaheim; in crop.
Address M. L. SMALE, Buena Park, Cal. 25

FOR SALE—
WALNUT GROVE.
34 ACRES—$12,000.
20 acres in walnuts and balance used for general crops, such as cabbages, sweet potatoes, etc., which pay big returns, apart from the walnut crop; everything ready to step into, with cosy cottage, new and modern and all stock, tools, implements, might take city property in part payment.
JAMES MENZIES & CO.,
25 232 Byrne Bldg.

FOR SALE—
"GO TO GARDENA."
$3000—5 acres in alfalfa; reduced to $2800 for a few days; 4-room house, barn, chickens and chicken corrals, 1 horse, cow, buggy and farming tools; water right with land; near new survey for electric line; 1 mile east of Strawberry Park.
$3000—5 acres; 3 in alfalfa; 6-room plastered house, brick foundation, barn, hay barn, buggy shed and chicken corrals; 15 water shares; ¾ mile from car line; the improvements make this land very cheap. W. M. GRAY,
25 Gardena, Cal.

FOR SALE—
A BARGAIN.
We offer 20 acres, on the electric road, 25 minutes' from town and about 1000 feet from station, at the extraordinary price of $175 per acre; the land is a splendid sandy loam, well adapted for alfalfa or vegetables, and has a flowing well of the purest water upon the place; improvements are included.
"IT PAYS TO SEE US."
EDWARDS & WINTERS CO.
Members L.A.R.B.
320-326 Laughlin Bldg.

FOR SALE — I HAVE 44 ACRES OF THE best land in Los Angeles county for $200 per acre. This piece has nominal improvements; windmill, 4-room cottage, outhouses, etc.; ideal location for raising strawberries, alfalfa, or, in fact, anything you may want to grow; also have 28 acres for $110 per acre that has not been worked for several years, but is right on the railroad and can be put into alfalfa with little expense and net $100 per acre per year. For further information see J. B. BINGHAM, 140 S. Broadway. Phone 8122. 25

FOR EXCHANGE—
10 ACRES
of deep, rich soil in the Artesian Water Belt on the Huntington Redondo electric line, soon to be double-tracked.
PRICE $3000.
Will take Beach lots part pay.
F. H. BROOKS COMPANY.
215-16 Currier Bldg., 212 W. 3rd st.
Both 'Phones. 27

FOR SALE—THE BEST RANCH IN THE San Fernando Valley, only 12 miles from Los Angeles and 1-4 mile from station on Southern Pacific, 40 acres solid to grapes, peaches, apricots and walnuts, 6 room modern house, large barn and all conveniences. Income will pay for place in three years. Price $225 per acre. Terms if desired. A snap for investor or homeseeker.
T. T. LEWIS, 317 Byrne Bldg. 25

FOR SALE—BY OWNER, A BEAUTIFUL 20-acre ranch, set in to 5-acre Washington navels, first crop on trees, 10 acres late Valencias 5 acres grafted walnut softshell, orchard in fine condition; very best of soil; modern and well finished house 6-room, bath room, brick cellar; wind mill, tank, barn, everything complete and new; located at Placentia, 20 tons barley hay, all personal property, 20 shares water stock. JULES E. TISSOT, Fullerton, Cal. R. No. 2. 27

FOR SALE—400 ACRES AT SANTA ANA, right in edge of town, can be sold any time at a big profit, by subdividing in small tracts, or better still, can run it as a dairy ranch, for a few years and make good profit every year; will easily keep 400 milch cows and sell all you produce at good prices. Will sell at 1-2 or ¼ interest in this or the whole thing. See the BURCK-GWYNN CO., 106 S. Broadway. 27

FOR SALE—5 ACRES ADJOINING CITY limits, 4 shares water stock, nice 7 room house and bath, 106 walnuts, part bearing, 96 navel oranges, part bearing, fine chicken corrals, other nice improvements, 2 cows, horse, harness, farm implements, etc. An elegant little home, price $3600 or $3300, without the stock, etc. GARDINER & FORD, Fullerton, Cal. 28

FOR SALE—SEVERAL 20-ACRE PIECES, ranch homes near Whittier; the very best of land with an abundance of pure soft water; the soil is suitable for winter vegetables, berries, oranges, walnuts and all kinds of grain; price $140 to $150 per acre; payments can be made to suit purchasers. W. J. HOLE, owner, 480 Pacific Electric Bldg., Main 3704, Home 7735.

FOR SALE — A BEAUTIFUL 20-ACRE ranch, close to Gardena, with survey for new car line passing east end; all in alfalfa; splendid stand; modern 7-room house, lawn and flowers; good family orchard; large well-built barn; good pumping plant and tank, able to supply 50 acres; corner acreage, $10,000; best bargain in this wonderful section. O. C. OLDS, Home phone 51. 27

FOR SALE—
1330 acres wheat and alfalfa land at $7.50 per acre. "Nuf Ced." C
A. H. WHITE & CO.,
Third Floor Merchants' Trust Bldg.
Home 3580. Main 6490. 25

FOR SALE—
280 acres wheat and alfalfa land, best in State, $20 per acre.
A. H. WHITE & CO.,
Third Floor Merchants' Trust Bldg.
Home 3580. Main 6490. 25

FOR SALE—$25 PER ACRE; ONLY $5 DOWN and $5 per year; no interest first year; Stanislaus Co. alfalfa lands; abundance of water; large tract; near R.R. and school. O. D. BALDWIN & SON, 240 Bush st., San Francisco, or F. W. Wehn, Turlock, Stanislaus Co.

FOR SALE—
San Bernardino county, good land, cheap. "Nuf Ced." C
A. H. WHITE & CO.,
Third Floor Merchants' Trust Bldg.
Home 3580. Main 6490. 25

FOR SALE OR EXCHANGE—A WALNUT ranch of 16 acres at Whittier, will take Los Angeles property or will sell for half its value. Address T, box 171, TIMES OFFICE. 30

FOR SALE—$3000 WILL HANDLE 20-A. ALfalfa ranch, south of Los Angeles on Long Beach line, highly improved; the best in the State. 223 MERCANTILE PLACE. Lang. 27

FOR SALE — 80 ACRES; INCOME $1200; water flowing and wasting; price only $3500; terms. Address BROWILL, 151 Ave. 29, city. 27

FOR SALE — WALNUT RANCHES, BIG and little; income property. STAFFORD & SMITH, Whittier, Cal. 21

FOR SALE—
Country Property.

FOR SALE—
CHATFIELD & VINZENT.
RICH DAIRY, STOCK AND VEGETABLE LAND.
3000 acres in subdivisions, 60 miles from San Francisco on railroad and water-way; produces 250 sacks of potatoes per acre; 300 sacks of beans per acre, 11 tons of alfalfa per acre, or 100 boxes of asparagus per acre; rents for $15 per acre cash per year; sold in tracts to suit at $70 to $105 per acre. The most productive land in the State, adapted to diversified farming; good improvements in high state of cultivation; terms 1-4 cash, balance 1, 2, 3 and 4 years with interest at 7 per cent. per annum. Make the first payment and the remaining payments can be made out of the lands.

STOCK AND TIMBER LAND.
10,000 acres, a principality on line of railroad now building; the only available townsite within 30 miles; 300 acres choice alfalfa land; 400 acres virgin redwood forest; 9300 acres very productive open rolling grazing land; stock on place worth $25,000. This land is adapted to fruit, grain, general farming and stock. The receipts for year 1905 over $25,000; price $125,000.

$6500—83 acres near good town on railroad, 17 miles from Oakland; house and barn; 10 acres orchard; all level; rich loam soil; suitable for subdivision or a desirable home.

$13,000—200 acres of the very choicest marsh land; 7000 feet, deep water frontage; 32 trains daily; 26 miles from San Francisco. The water frontage cheap at $20 per foot. Offered at this low figure to close an estate.
SUBURBAN HOMES.
Choice 2 to 5-acre tracts adjoining Stanford University, on electric car line; planted to vines and fruit; good water; fine climate; the most desirable place for a home in vicinity of San Francisco. Price $300 to $400 per acre; terms 1-3 cash, balance 1 and 2 years at 7 per cent. per annum.
CHATFIELD & VINZENT,
228 Montgomery st., S. F.

FOR SALE—
If you want a home or a ranch, Orange county will interest you. Water is plentiful and cheap, and the prices are right. 20 acres on the Santa Ana electric; house, barn, pumping plant, 12 head of cattle, all implements, etc. $3200, if taken at once.
30 acres rich level land, modern 7 room house, windmill and tank, good barn and outbuildings; a nice country home close to school and electric road, $6400, 1-3 down.
20 acres rich level land, ½ mile from electric road. A bargain at $2300, terms.
10 acres, sandy loam suitable for any crop, near Santa Ana electric. We offer this for $1000.
18 acres excellent alfalfa land, 2 artesian wells, close to school and electric road; $2000 terms.
40 acres, finest land in Orange county, ½ mile from railroad station, $4000, terms.
We have a few 10 acre lots with water, close to Cypress on the Santa Ana electric, which we can sell at $125 per acre. If you are interested buy at once, this property is selling rapidly.
LOS ANGELES AND ORANGE COUNTY REALTY CO., 435 Stimson Bldg., Third and Spring. 25

FOR SALE—IN THE SAN FERNANDO VALLEY.
COME TO HEADQUARTERS!
We are owners and owners' agents for all the Pacoima (San Fernando Valley) lots, villa lots and acreage in this coming great manufacturing suburban center.
Prices per acre here, where cheapest and only superabundant power in the southern end of the State is assured, where there will soon be two new electric lines and a new steam line and millions expended annually, are cheaper than per foot in cheapest part of industrial Los Angeles, where CHEAP POWER is NOT available.
What will it be worth when the dirt commences to fly on the new Owens River project, costing $23,000,000, and backed by the city of Los Angeles?
BE WISE—INVESTIGATE. A postal card will bring you complete information, maps and engineer's report.
SAN FERNANDO VALLEY LAND CO.,
500-501 Lankershim Blk. Phone 939. 25

FOR SALE—A SNAP; 20 ACRES ORANGES, apricots, blackberries and strawberries; well and pumping plant; 7-room house, barn, outbuildings; last year's income, $1700; price $6500; part time. A. G. DICKSON, R. F. D., Redlands, Cal. 29

FOR SALE—STAMP BRINGS FREE CATAlogue of country lands. BURR-PADDON CO., 40 Montgomery st., San Francisco, Cal.

FOR SALE—2 LOTS IN SAN DIEGO, CHEAP for cash. MAIN 6667. 28

FOR SALE—
Poultry Ranches.

FOR SALE — 5 ACRES, ½ MILE FROM Moneta; large 6-room house; deep well, windmill and tank; water piped about the place; runs and houses for 3000 chickens, $2100.
1 acre, close to Athens on the hill; good house, outbuildings, windmill, tank, plenty of fruit, $1500.
1 acre on car line, 2 blocks from Gardena; 3-room house, deep well, windmill, tank, $1450.
5 acres, ½ mile from cars; small house and windmill; only $1200. O. C. OLDS, office where Redondo cars stop, Gardena. 26

FOR SALE — POULTRY RANCHES, $350 each, $10 cash, $10 month; close to Los Angeles, store, school, postoffice, water to each acre, level, fine loam, beautifully situated, every one, even a salaried man or woman can own a garden spot now.
RYDER REALTY CO.,
226 MERCANTILE PLACE. 26

FOR SALE—MAKE MONEY RAISING poultry. $2000 investment earns $100 per month. Double your income in one year. Large free list from poultry center. Tells all about the business. Write J. W. HORN CO., Petaluma, Sonoma county, Cal. 29

FOR SALE—CHICKEN RANCHES FROM 1 to 20 acres. G. E. DELAVAN, 627 Bryson Bldg. Home 3536.

FOR SALE—
Suburban Property.

FOR SALE—I WANT YOU TO READ THIS ad.; 20 acres in walnuts, 13 years old; a good house and barn, plenty of water, a fine team of mules and all farming implements; location one of the best and the trees are first class, for $450 per acre.
J. C. FLOYD, L.A.R.B., 205-6 Mason Operahouse. 26

FOR SALE — A GREAT BARGAIN IN small subdivision, 6-room cottage, modern throughout; 7 lots, trees, berries, fruit of all kinds; chicken corrals, incubators, many chickens; pumping plant; water piped to every lot. You can sell off 5 lots and have a home left. If taken in ten days only $6000. KING BROS., 203 Tajo Bldg., corner First and Broadway, Home 5465, Main 2304. 25

FOR SALE — A SNAP; 10 ACRES LAND; 5-room house, barn, 3 artesian wells, pumping plant, reservoir, 8 cows, 2 heifers, 2 calves, $100 worth of hogs, $100 chickens, paying $100 month; large team; incubator, ½ interest in wagon, mower, rake; enough feed for chicken and cow till spring. If taken now only $4500. KING BROS., 203 Tajo Bldg. Home phone 5465, Main 2304. 25

FOR SALE — 60 ACRES, JUST SOUTH OF city, near station; plenty water; best of soil; highly improved; good buildings; fine fruit; over 150 tons of hay raised on this land the past season; a model dairy farm, but will soon be wanted for subdivision; price $325 per acre. We also have 15 acres near this, splendid land; no buildings; price $300 per acre. GREEN & KEYS, sole agents, 204 Fay Bldg. 'Phone Home 898. 28

FOR SALE—
Beautiful acre home site in Monrovia. The sightliest and most healthful spot in Southern California; magnificent view of the mountains and entire valley; located on best residence street; bound to become the most valuable land in the community; city water; price $1000. For quick sale best buy in the city. Apply at once, W. H. EVANS, Myrtle ave., Monrovia. 28

FOR SALE—EAGLE ROCK.
We offer in Eagle Rock, several choice propositions for subdivision; also several smaller pieces at old prices; prompt action is advised.
"IT PAYS TO SEE US."
EDWARDS & WINTERS CO.,
Members L.A.R.B.
320-326 Laughlin Bldg. 27

FOR SALE—
$5000—10 acres, with 4-room plastered house, near Moneta, on car line; 1 horse, 3 cows, 50 chickens, all farming tools, 1 acre in fruit, ½ acre in grapes; plenty of water; gum trees on 2 sides of place; terms, $1000 cash, balance to suit.
F. E. KNAPP & CO.,
25 206½ S. Broadway, room 18.

FOR SALE—AT ALTADENA, THE PRETTY Pasadena foothill suburb, 3 acres in beautiful grounds, with fine shrubbery, flowers, and ornamental trees; artistic 8 room bungalow, with modern conveniences, including furnace, Price $7500. L. M. PRATT, 608 Laughlin Bldg., or Altadena, office at end of car line. 25

FOR SALE—
FIVE AND TEN-ACRE TRACTS.
Abundance of water; will grow anything. Only $130 to $175 per acre. Sold on very easy terms. 19 miles from Los Angeles. Come and take an auto ride to the property.
THE G. WOODS HICKS CO., PROMOTERS,
Suite 303, Laughlin Bldg. Phone Home 1997.

FOR SALE—A FINE CHICKEN AND FRUIT ranch; 5 acres near Burbank, 1 mile from S. P. R.R.; 2½ acres grape bearing; 6-room house, barn, chicken yard, for 10 days at $1600 cash; look this up now. KING BROS., 203 Tajo Bldg. Home 5465, Main 2304. 26

FOR SALE—EXCEPTIONAL OPPORTUNITY Santa Barbara, new, perfectly modern home, 7½ acres, near Mission; city appointments; a bargain, without cash if secured. Owner leaving. H. G. CHASE, Santa Barbara.

FOR SALE—$1250; 2½ ACRES, FINE LAND, close to city limits, facing east on Figueroa st., short ride by 2 electric lines, elegant site for suburban home. E. C. THARP, Owner, 244A S. Hill st.

FOR SALE—17 ACRES SANDY SOIL FOR strawberries, West Glendale, 63 foot well, $200 per acre. M'KOON & METCALF, 519 Grant Bldg. Home 7373, Main 384.

FOR SALE—10-ACRE FRONT ON SHORT line and Washington blvd., near The Palms, with buildings, $350 per acre; a snap. Call 630 W. 16TH ST. Main 7792. 25

FOR SALE—
Suburban Property.

FOR SALE—
HERE ARE A FEW POULTRY AND FRUIT RANCHES WE HAVE IN TROPICO AND GLENDALE.
FOR SALE—GLENDALE.
One of the finest little homes and pretty ranches in the country, 2½ acres under high state cultivation; can be cut in lots and sold at nice advance; now; all fitted for poultry and 250 laying hens; choice Jersey cow and many other things. A money maker all the time. Strawberries, green peas, poultry, situate on principal street, close in. Price is right. Let us show you.
GLENDALE.
We still have 2 beautiful acre tracts covered with fruit, close to business centers with 5-room modern cottage, on one. They are fine. Give terms to good parties.
GLENDALE.
For Sale—A foothill home. A choice ranch at Glendale; 400 chickens and turkeys.
Thoroughly equipped in every respect; 200 navel orange trees in full bearing and loaded with fruit in fine condition; 200 other fruit trees in variety; abundance of water; 8-room modern house and barn; property extends 900 feet along graded street; first-class for subdivision. The trees and vegetables are proof of first-class soil and water conditions.
J. B. SEXTON,
25 102 S. Broadway.

FOR SALE — FINE BUY IN COUNTRY property, all near electric lines; 38 acres, alfalfa and walnut ranch, 25-h.p. plant, 100 in water; 23 in alfalfa, 10 in walnuts, rest fine sandy loam soil; school on corner place; a fine buy for $10,000; $6000 cash.
40 acres, new 9-room house, cost $3000; good barn, windmill, tank, pumping plant, sandy loam soil, all fine walnut land, price $11,000; ½ cash.

120 FOR $100 PER ACRE, STOCK RANCH.

10 acres bare land, $1500 cash; close to electric line.

14 acres, fine flowing well; half mile to electric line; 2-room new house, for only $2800.

15 acres, 60 rods from electric line, good 6-room house, barn, windmill, horse, 3 cows, 100 chickens, buggy, wagon, farm implements, $6000; half cash; trade for city property.

40-acre alfalfa ranch, 7-room house, barn, windmill, tank, 20 acres alfalfa; fine income, good pumping plant; all for $7500; $4000 cash; look this up now.
KING BROS., 203 Tajo Bldg., Home 5465; Main 2304. 25

FOR SALE—
One of best subdivision properties in Los Angeles county; 80 acres on a new double track electric railway at a point where a natural settlement has already begun. This tract is faced on two sides by streets, has an abundant supply of artesian water piped over tract. Lies 18 minutes from Huntington Bldg. Soil the very best, entirely free from alkali; adapted to poultry, small fruits and berries; will give very liberal terms. We have a party who will take 1-3 interest in the syndicate who will handle this tract.
Come up and get further description and price. We will take you down and look it over and if we can't show you one of the best money makers you ever saw, then no harm done.
SO. COAST REALTY CO.,
431 H. W. Hellman Bldg.
Sole Agents. 26

FOR SALE—DO YOU WANT AN IDEAL suburban home where the climate is unsurpassed, and as fine water as you will find in Southern California, and one of the grandest views you can find anywhere near Los Angeles? Theer are 8½ acres as fine lemon grove as you can find, and the manager of one of the fruit exchanges told me yesterday that a good lemon grove cared for, will pay $400 per acre. Figure on this if you like. I have plenty of water and modern buildings with oak floors. A beautiful corner for subdivision and only 25 minutes on electric cars to the center of the city. I will sell this fine home for $1500 less than the place can be duplicated for.
J. C. FLOYD, L.A.R.B., 205-6 Mason Operahouse.

FOR SALE—
$600. ONE ACRE. $600.
A BIG ACRE LOT FOR PARTY LOOKING FOR A PLACE TO BUILD A HOME. SITUATION AND ADVANTAGES NOT FOUND EVERY DAY. PLEASING SECTION OF S.W. HIGH GROUND. FINE VIEW. FERTILE SOIL. PLENTY OF PURE WATER PIPED IN 6 INCH MAINS. CLOSE TO CAR LINE. PRICE $600, AND REASONABLE TERMS IF DESIRED. APPLY TODAY OR TOMORROW.
EMIL FIRTH.
HOME $105. MAIN 2542.
411-417 LAUGHLIN BUILDING.
315 SOUTH BROADWAY.
"You're safe at Firth's." 27

FOR SALE—10-ACRE WALNUT RANCH, splendid water right, trees 11 years old, no buildings; this is a splendid investment at $450 per acre, if taken soon.
20 acres improved, 5-room modern cottage, large barn, good location, only $300 per acre.
14 large, beautiful lots, all out to full-grown orange trees, close to Masonic Home, on car line; all in a bunch, at the low price of $125 per lot; 5-room modern cottage, 3 lots, close to car line; only $2500, terms.
Exchange new cottage, eight acres, good land, for house and lot in Los Angeles.
We have some good buys in Alhambra, also.
SAN GABRIEL REALTY CO.,
C. J. FERRIS, Mgr.,
San Gabriel, Cal.

FOR SALE—
GLENDALE FOOTHILLS.

Choice home sites; 2-acre lots.

Choicest soil; level land; free water.

Just west of Casa Verdugo.

Price $750 per acre.

MINES & FARISH,
315 S. Hill st.
Acreage Dept. 27

FOR SALE—$6800; NEW MISSION HOUSE, 8 rooms, 2-story stable, lot 200x200; blackberry hedge around, 200x200; 60 peach trees, 4 varieties; 12 figs, apples, pears, strawberries and other fruit, all in bearing; sandy loam and level; enough fruit for 4 families; cement walks; water piped; property worth $10,000; want money for mining $3400 can remain at 7 per cent; 3 blocks from electric line take Whittier car at Sixth and Main streets and get off at Pacific boulevard and ask for GEO. M. SALSBURY, owner. 28

FOR SALE—FINE SMALL ORANGE ORchard, loaded with oranges to the ground, fine soil, large walnut trees, scattered among the oranges. Call up East 1570, or Home 31424. SMITH & HENRY, 4212 Pasadena ave. 25

FOR SALE—SEVERAL BARGAINS IN LOTS and acreage in The Palms. JAMES P. WARD, Fifth st., Palms, 'Phone Main 1917. 29

FOR SALE—TWO CORNER LOTS IN PASAdena Villa tract, choice location, $100 each, cash. Address V, box 143, TIMES OFFICE. 25

FOR SALE — NOTICE; TWO FINE LOTS, Pasadena, 60x185; price $150 each. Call HOME 4838. 27

HOLLYWOOD.

FOR SALE—
HOLLYWOOD PROPERTY.
ALL KINDS.
THE WILLIAMS REAL ESTATE CO.,
Wilcox Building, Cahuenga ave.,
Hollywood, Cal.
HOME 233. SUNSET 471.

FOR SALE—
A MAGNIFICENT BUILDING SITE.
153x210, corner lot, near Hotel Hollywood; high level ground; one block of car line; price $4500, which is $500 less than is asked for inside lots in same neighborhood. This is a bargain. W. C. CAMPBELL & CO., opposite Hotel Hollywood. 28

FOR SALE—75x200 FEET, EAST FRONT; north of Franklin. All street work included. Building restrictions $2500. Lot faces 80-foot street; one block east of Vermont at foothills. This high-class lot sure to advance in value; now only $1300. Home 1939; Main 4570. WM. N. HOLWAY, sole agent, 211 Grant Bldg. 26

FOR SALE—
5 RESIDENCE LOTS.
—$750—
1-3 cash, balance $15 per month; interest 6 per cent.; all improvements and water in; will double in value in another year. See VANSYCKLE, next to P.O., Hollywood. 25

FOR SALE — 2 FINE NEW, VERY MODern homes; very artistic and complete; both 8 rooms, just finished; call and look at them; they are in the noted Morgan's Hollywood tract, Hollywood. Call at our office on tract or 708 Johnson Bldg. Home phone 8821, or 148 Hollywood. J. J. MORGAN.

FOR SALE—NEW, MODERN, 2-STORY 8-room house, extra large rooms, 36x54, hardwood floors, library with built-in bookcases and davenport; furnace, 2 fireplaces, etc.; corner lot 75x180, central location; price $10,000. W. C. CAMPBELL & CO., opposite Hotel Hollywood. 25

FOR SALE—
Hollywood lots, houses and acreage; a fine rental list.
Home Phone 25. J. F. GRASS & CO.,
Cor. Palm and Prospect aves. Hollywood.

FOR SALE—
—$800—
SOUTH HOLLYWOOD LOT.
ON CAR LINE.
50x120 to alley, block from P.O., stores, etc. See VANSYCKLE, next to P.O., Hollywood. 25

FOR SALE—BY OWNER—CHEAP.
90x150 feet, corner Lemona ave., Lemona Tract, one block north Colegrove car line. Streets graded and curbed. An ideal location for a beautiful home. C. O. MORGAN, 424 Pacific Electric Bldg. 28

FOR SALE—A FEW CHOICE LOTS LEFT in Grand View tract, East Hollywood, $450 to $600, 1-3 down, lots in the vicinity selling for $700 and $800. BROADWAY LAND CO., 422 Mason Bldg., 4th and Broadway. House 1363.

FOR SALE—LOT 92½x230, SOUTH FRONT, on Prospect between De Longpre's and hotel; no lot as cheap within $1000 in same space; this must be sold; good terms; price $4000. OWNER, 132 Prospect ave. 'Phone 177. 25

FOR SALE—
Suburban Property.

HOLLYWOOD.
FOR SALE—HOLLYWOOD.

ONE OF THE FINEST HOMES IN HOLLYWOOD.

LOCATED IN ONE OF THE BEST BLOCKS.

SOUTH FRONT ON PROSPECT AVE.

HALF-ACRE LOT WITH 2-STORY HOUSE

AND SMALL HOUSE ON REAR OF LOT.

PRICE OF THIS VALUABLE PROPERTY.

$8000, FOR SHORT TIME ONLY.

IF YOU WANT A HOME IN HOLLYWOOD

AND MAKE A PROFITABLE INVESTMENT

SEE H. GOODWIN & CO.,
HOLLYWOOD, CAL.
HEADQUARTERS FOR HOLLYWOOD PROPERTY.
HOME PHONE 23. 28

FOR SALE—

A RARE OPPORTUNITY.

A FINE MODERN HOUSE, COMPLETELY AND ELEGANTLY FURNISHED NEAR HOTEL HOLLYWOOD, HIGH GROUND, NO SICKNESS, WHY BOTHER TO BUILD AND FURNISH WHEN YOU CAN GET SUCH A PLACE ALL READY TO MOVE INTO?
W. C. CAMPBELL & CO., OPPOSITE HOTEL HOLLYWOOD. HOME PHONE 302. 28

FOR SALE—
MICHIGAN TRACT, HOLLYWOOD.
Large, beautiful lots, one block from car line. Magnificent view; two blocks west of the new High School; fronting Sunset Blvd., a beautiful, sunny slope, with view of the ocean; lots 55x140 feet; price $1100; cheapest lots on the market; easy terms.
C. W. WOOSTER CO.,
223 West Second st.
F. A. Barnard, Mgr. Hollywood office, one block east of hotel.

FOR SALE—

HOLLYWOOD.

7 CHOICE LOTS, 50x150.

$1250 each, ¼ cash, balance easy.

These lots will not last long at this price for they are actually worth NOW $1500 each. See
F. E. KNAPP & CO.,
25 206½ S. Broadway, room 18.

FOR SALE — HOLLYWOOD; NEW HOUSE, $3800, reduced from $2500; 6 large rooms, bath, pantry, laundry, cellar, massive front porch, gas and electricity; cove ceilings, cabinet mantel, bay windows with seats in; lot 60-foot front; large orange and lemon trees and other shrubbery; cement sidewalks, curb and gutters; street graveled and oiled. See G. M. LASHLEY, the owner, at house, corner of Orange ave. and Sunset blvd.; two blocks west of hotel, one block south of Hollywood car line, one block from High School. Home 'Phone 2161. 27

TO LET—
Fine large storeroom,
Next to postoffice,
HOLLYWOOD.
February 1.
See OWNER,
Room 1,
Vansyckle Bldg.,
114 S. Cahuenga ave.,
Hollywood.
Home 128. 25

FOR SALE—ALL CARS STOP AT MORGAN'S Place, Hollywood. Those who are thinking of locating in Hollywood and want first-class home sites we especially call their attention before purchasing elsewhere and see what we have. There are about 30 finely-located lots left, also 2 elegant homes, just finished in the tract. Stop and see what we are doing. Owner, J. J. MORGAN, 708 Johnson Bldg., cor. Fourth and Broadway. Phone 8821, Main 5129. 27

FOR SALE— CORNER LOT.
BUNGALOW.
2 BLOCKS FROM HOTEL.
PRICE REDUCED TO $3500.
Oak floors, beam ceilings, art glass windows, chain fixtures, built in seat, bookcase and desk; set tub, porch 7x34. If you want a good one, buy this, see owner.
W. H. CHANDLER,
332 Bryson Bldg. Los Angeles.

FOR SALE — EQUITY IN 2 LOTS, LEMONA ave. tract, Hollywood. Call on GLEAVES BROS., 436 Hellman Bldg.

ALHAMBRA.

FOR SALE—

ALHAMBRA.

WATCH IT GROW.

$85,000 SALES THIS MONTH.

OUR 7-CENT CAR FARE HELPED.

THE COMING SECTION.

When business property is in demand a town is on earth. Last week 500 feet of business frontage—6 different pieces—were sold. Owners of one made $1800 profit in three months, and of another $500 in one month.
WANT TO DROP A FEW YEARS?
Well, in a few weeks you can do it if you do not investigate Alhambra right now. Nowhere in the county can choice residence property on 80-foot boulevard—car line—be bought for the prices here, and nowhere can chances in business property be equaled.
SAME THING IS TRUE
about the whole town. We have all the up-to-date necessities—85-cent gas, electric lights, telephones, first-class schools, new $45,000 High School, best soil (no adobe,) plenty of pure mountain water, minimum of frost and fog, best climate in winter and summer, no desert winds, beautiful homes, drives and views, 7-cent car fare, 7-cent car fare, 7-cent car fare.
ISN'T THAT ENOUGH?
Well, if not we pass it up. Come out and we will drive you around and you will know we tell you only facts and will show you.
BARGAINS.
Fine home, modern in every way, on beautiful boulevard, all street improvements completed, sewer and cement curb, walk and gutter, 100-foot lot and barn. To close an estate we can sell this at a bargain quick.
The best one-acre improved piece in Alhambra, with a fine large house, with all modern conveniences, with large barn. This is a home and a bargain. In a neighborhood of fine places.
Smaller home places at prices from $1000 to $30,000, all well located and some are special bargains; one of them is new six-room house, all modern conveniences, 3 large lots, frontage on two streets. If bought right now buyer will get furniture, too, and it's all new. This is something worth while.
PRICES ARE LOWEST
in the county for the advantages right here. Ask any one who knows. Lots in fine locations, with all street improvements, grading, cement walks, gutters and curbs at $375 to $450; beautiful view of the mountains; lots on street, with all improvements and sewer in and paid for, at $500. You cannot duplicate these prices.

CHALK THIS DOWN.

VALENCIA TERRACE TRACT.

VALENCIA TERRACE TRACT.
That is the new subdivision now under improvement at Curtis avenue; will be as fine as any in the county. Next week we can show you the tract, but sales are not asked until the fine improvements are well under way, but
SEE IT NOW.
Take a day and your wife off and let us drive you around the finest section of the county.
NORTHUP & PECK,
Oldest agency in this section.
City Hall Block,
8 E. Main street, Alhambra.
Long distance 'phones. 25

FOR SALE—
"GO TO ALHAMBRA."
The Ideal Section for Homes.
"The Car Fare?" "Only 7 Cents."
$250 and up—Lots 50x150, near car line.
$1000—2 lots, 150x150 to alley, on car line.
$2100—6 rooms, lot 100x175, cement walks.
$2800—7 rooms, lot 100x160, near cars; terms.
$6500—Beautiful 2-story modern home, large lot, majestic oak, lawn, flowers, palms; certainly a bargain.
BAILEY REALTY COMPANY,
331-331½ H. W. Hellman Bldg.,
—And—
9 E. Main st., Alhambra.

PASADENA.

FOR SALE — 47 ACRES; PRICE $27,000; terms; will sell part. High-class subdivision proposition; first-class streets and sidewalks would cost but little comparatively, as land is now leveled for irrigation; all in good bearing first-class lemon and orange trees; by leaving trees standing would help sell lots quickly, and at big prices; in fact, we believe lots could be sold at auction in one day, as they will be just what tourists and others want. Improvements cost over $7000 and $2300 worth water stock goes with place. On car line with good service. This property is located in Altadena, the high, healthful lands of Pasadena, with magnificent mountain and valley views. You can treble your money in the investment. Investigate quickly. Write, telephone or see ROBERTS, with ISAAC SPRINGER & CO., 320 L. A. Trust Bldg., Los Angeles. Main 683, Home 4738. 28

Santa Cruz, Cal.

FOR SALE—WRITE FOR FREE COPY OF "Santa Cruz Times," list of real estate snaps.

FOR SALE—
Suburban Property.

SAN DIEGO.
FOR SALE—MILLIONS ARE BEING [illegible] around SAN DIEGO in ELECTRIC [illegible] ROADS, WATER IMPROVEMENTS [illegible] BUILDINGS. Now is the time to [illegible] small investment now will double [illegible]. The wise ones are buying now. [illegible] you about it. Lots $100 up, on [illegible] SPECIAL RATES.
RALSTON REALTY [illegible]
Home 2310.

MONROVIA.
FOR SALE—6½ ACRES IN [illegible] room cottage, barn, chicken [illegible] and fruit trees, $3500, easy terms [illegible] pelled to leave, offers to sell [illegible] BOGARDUS & NASON, 28 [illegible] 4th and Spring.

FOR SALE—
Lemon and Orange Groves.

FOR SALE—
WE HAVE GOT IT.

Ten acres of the finest orange [illegible] State. Also peach, plum, fig, [illegible] walnut trees. A ten-room modern [illegible] barn, grounds beautifully laid out [illegible] and other ornamental trees. Drive [illegible] through the entire grounds. [illegible] tractive beautiful home. [illegible] Broadway 4716. SANTA & [illegible]
Home 8235.

FOR SALE—WE HAVE A [illegible] the best orange groves in California [illegible] and this is a bargain. 20 acres [illegible] navels at Redlands. The best of [illegible] only one block from electric car [illegible] water, which costs less than [illegible] irrigate this 20 acres, good [illegible] be bought at a price that [illegible] turn, all you paid for it. Redlands [illegible] just right for health and is the [illegible] city in California. See BURCK-GWYNN CO., 106 S. Broadway.

FOR SALE — 40-ACRE INCOME [illegible] grove and vineyard at Cucamonga [illegible] of water, good home, 4-room [illegible] vineyard, 6 acres oranges, [illegible] all in best of condition and [illegible] fruit; income $4000 to $5000 [illegible] subdivide this place, but it's [illegible] one man to handle, very few [illegible] in California. See THE BURCK-GWYNN CO., 106 S. Broadway.

FOR SALE—
20 acre orange grove, [illegible] Washington navels, 5 acres Valencia [illegible] Thompsons, located at Lordsburg [illegible] and improvements. Water [illegible] per year. Price $30,000.
Home 9000. R. H. [illegible]
Room 228. [illegible]

FOR SALE—GET THIS TODAY [illegible] at Uplands, right on Euclid [illegible] from both frost and wind; [illegible] ons, 12 years old, 5 acres in [illegible] lencias, 14 years old, good crop [illegible] trees; can exchange for city property [illegible] cheap for cash, small [illegible] BURCK-GWYNN CO., 106 S. Broadway.

FOR SALE—AT COVINA, 7½ ACRES [illegible] 12 years old, Washington navels [illegible] to $1500 per year, 6 room house [illegible] and chicken house, near [illegible] road station, only a little cash [illegible] on terms, or will exchange [illegible] Berkeley or Alameda property. BURCK-GWYNN CO., 106 S. Broadway.

FOR SALE—I HAVE SOME FINE [illegible] groves for sale which show [illegible] turns on the investment and [illegible] suburban home, different [illegible] talk them over with me. L. [illegible] Laughlin Bldg. Headquarters [illegible] Groves.

FOR SALE—5 ACRES IN ORANGES [illegible] nuts and apricots near [illegible] bargain at $2800.
Also 5 acres, full-bearing [illegible] at $3000. See GRAHAM & [illegible] W. 4th st.

FOR SALE—
Profitable orange grove at a [illegible] Ced." C
A. H. WHITE & CO.,
Third Floor Merchants' Trust [illegible]
Home 3580.

FOR SALE—GOOD 7 ROOM [illegible] acre orange grove at North [illegible] 12 years old, Washington navels [illegible] for a home and for profit [illegible] for city property or sell on [illegible] BURCK-GWYNN CO., 106 S. Broadway.

FOR SALE — 13 ACRES [illegible] lemons at Uplands; $5000 [illegible] balance easy; this is a good buy [illegible] 71, TIMES OFFICE, Pasadena.

FOR SALE—
Beach Property.

LONG BEACH.
FOR SALE—WE HAVE 2 BEAUTIFUL [illegible] tages at Long Beach on Ocean [illegible] we offer at last year's price [illegible] residents; don't know value [illegible] money quickly if bought soon [illegible] & DAVIS, 224 S. Broadway, L. [illegible] BATES, 238 E. Second, Long Beach.

FOR SALE—IF YOU ARE [illegible] property either at Long Beach [illegible] Bay or heights, Mira Mar, [illegible] land tract, call at the [illegible] Braly Bldg., Los Angeles [illegible] at your service. W. P. CHAFFEE [illegible] Home 4287.

FOR SALE—LONG BEACH; [illegible] feet, S.E. corner Lime and [illegible] & WOODBURY, 407 O. T. Johnson [illegible]

REDONDO.
FOR SALE—TWO CHOICE LOTS [illegible] cle at Huntington, original [illegible] Can handle good automobile [illegible] dress W, box 138, TIMES OFFICE.

OCEAN PARK.
FOR SALE—FURNISHED COTTAGE [illegible] Ocean Front, at a bargain [illegible] CHAS. J. HILDESHEIM & CO. [illegible] ave., Ocean Park.

WILMINGTON.
FOR SALE—WILMINGTON.
Wise people invest in lots at [illegible] bor town. See DORION & SCHEU [illegible] S. Broadway, branch Wilmington.

FOR EXCHANGE—
Real Estate.

FOR EXCHANGE—HEAVILY [illegible] land, Lane county, Oregon [illegible] 180 acres at $30 per acre [illegible] Write me what you have [illegible] OWNER, 1114 S. Main.

FOR EXCHANGE—HAVE YOU [illegible] property in our hands? [illegible] It will be to your interest [illegible] quaintance at once. J. A. [illegible] CO., 632 Bryson Bldg.

FOR EXCHANGE — OR SALE [illegible] 5 in oranges, 2 in apricots, [illegible] and other buildings; 10 shares [illegible] want Los Angeles or beach [illegible] ER, 441 W. 22nd st.

FOR EXCHANGE—OR A GOOD [illegible] acres paying walnut and [illegible] Ana for Los Angeles property [illegible] on us; $9000. GRAHAM & [illegible] W. 4th st.

FOR EXCHANGE — WILL TRADE [illegible] try newspaper in Southern California [illegible] job and electric power plant [illegible] California land or lots. BOX [illegible] ica.

FOR EXCHANGE—$3500; [illegible] property, Springfield, Mo., for [illegible] fornia; what have you at this [illegible] Address H. J. EDWARDS, [illegible]

FOR EXCHANGE—CALIFORNIA [illegible] ern, city for country, [illegible] from, square deal for every [illegible] SON REALTY CO., 414-15 [illegible]

FOR EXCHANGE—TWO GOOD [illegible] Central Iowa farms for [illegible] tages in Los Angeles or near [illegible] DELAVAN, 627 Bryson Bldg.

FOR EXCHANGE — [illegible] proved California income [illegible] city property in Ohio, Indiana [illegible] Iowa. I. J. SILVIS & CO., [illegible]

FOR EXCHANGE—$2600; [illegible] near Waterville, Wash.; want [illegible] small ranch; would consider [illegible] Address V, box 173, TIMES OFFICE.

FOR EXCHANGE — OR SALE [illegible] of good pasture land near [illegible] of water, will exchange close [illegible] dress W, box 127, TIMES OFFICE.

FOR EXCHANGE—$12,000 [illegible] for subdivision, inside city [illegible] balance other good property [illegible] BEN WHITE, 304 Bryson Bldg.

FOR EXCHANGE—MODERN [illegible] Figueroa and 16th; modern [illegible] wanted, good location. WM. [illegible] H. W. Hellman Bldg.

FOR EXCHANGE—CHICAGO [illegible] years old, paying 10 per cent [illegible] for Los Angeles inside [illegible] PHONE 3022.

FOR EXCHANGE—I MATCH [illegible] large or small, in farm or city [illegible] any State. J. A. KING, room [illegible] Riverside, Cal.

FOR EXCHANGE—FIVE-ROOM [illegible] ern cottage for vacant lots [illegible] LYNN & LEWIS, 318 Mercantile [illegible]

FOR EXCHANGE—BEN WHITE [illegible] change your property. 304 [illegible] Second and Spring. Member L.A.R.B.

FOR EXCHANGE—160 ACRES [illegible] corn and wheat land; [illegible] here. JAMES THOMPSON, [illegible]

FOR EXCHANGE — BEACH [illegible] for Oregon, near Portland [illegible] ETTE AVE., or 217 Potomac [illegible]

FOR EXCHANGE—$900 EQUITY [illegible] room cottage, lot 40x150, [illegible] Address V, box 42, TIMES OFFICE.

FOR EXCHANGE — 10 ACRES [illegible] cots and walnuts for [illegible] some cash. Phone MAIN [illegible]

FOR EXCHANGE—LARGE [illegible] where. G. W. DENNIS, [illegible] side, Cal.

FOR EXCHANGE—WE [illegible] property, FIELD & ELLIOTT [illegible]

Classified Liners.

FOR EXCHANGE—
Real Estate.

[illegible]—W. H. OBEAR.
[illegible] Cala., for Los Angeles [illegible] house and two lots, [illegible] might consider Southern [illegible]
W. H. OBEAR.
[illegible] for Los Angeles property, [illegible] house of 10 rooms, bath, [illegible] water, 2 story brick and [illegible] month; will also con-[illegible]
W. H. OBEAR.
[illegible] 80 acres of 35 acres of [illegible] apples and peaches, bal-[illegible] fenced, 6 room [illegible] etc. Want Southern [illegible]
[illegible] O. T. Johnson Bldg. 25

[illegible] Central Minnesota, well improv-[illegible] land, near Winnipeg, $35 [illegible] bottom land in Illinois, im-[illegible] in eastern part of South [illegible] block in Salt Lake City; equi-[illegible] in Pasadena to exchange [illegible] brick block, 4 stores, all rent-[illegible] of best towns in State of Maine; [illegible]
SYKES-CURTIS CO., [illegible] S. Raymond ave., Pasadena.

[illegible]—I HAVE MANY PROP-[illegible] among them being the [illegible] Angeles city, equities in sev-[illegible] valued at from $1700 to $3500, [illegible] equity in 16-room [illegible] for alfalfa ranch, Whit-[illegible] lot, price $2800 for Los An-[illegible] Pasadena, very large [illegible] $7500, for small ranch [illegible] Pomona, ten acres, $3500, for [illegible] Hermosa Beach, several [illegible] Tropico, one acre for city, [illegible] Southern California, San Diego, [illegible] and Texas properties. In a [illegible] the parties will assume. J. [illegible] Bradbury Bldg. 25

[illegible]—[illegible] advertise it, it's so." [illegible] room cottage, East 11th [illegible] of Central avenue, lot 40x135 to [illegible] built about three years, is A-1 in [illegible] also good barn; want a mod-[illegible] or seven room 2 story house, [illegible] up to $2500 and pay cash differ-[illegible]

[illegible]ARD D. SILENT & CO., [illegible] WEST SECOND ST. Established 1882. [illegible] L. A. Realty Board. 25

[illegible]—COUNTRY FOR CITY. [illegible] want equity in cottage. [illegible] cultivation. Fresno county, [illegible] Los Angeles or good beach [illegible] fruit land, well watered, [illegible] in Los Angeles, equal value [illegible] River bottom land, all fr-[illegible] produces two ordinary [illegible] alfalfa, $13,700; want Los An-[illegible] Take mortgage back for bal-[illegible]

[illegible] & PIERCE CO., 229 Byrne Bldg. 25

[illegible]—LOTS, HOUSES, ORANGE GROVES. WHAT HAVE YOU? SEND FOR LIST. [illegible] SIMPSON & CO., EXCHANGES EXCLUSIVELY. [illegible] H. W. HELLMAN BLDG.

[illegible] 160 [illegible] choice lots in the Bryson Villa [illegible] Huntington Park, on the Long [illegible] party going East and retail [illegible]
—CASH—
[illegible] BROOKS COMPANY. [illegible] Currier Bldg., 212 W. 3rd st. Both 'Phones. 27

[illegible]—[illegible] stock and grain ranch, $3000. [illegible] stock and grain ranch, $3500. [illegible] improved and worth inves-[illegible] clear; what have you near Los [illegible] for one or both of these, at about [illegible] These are located up the Coast; [illegible]
H. J. EDWARDS, 212 Grant Bldg.

[illegible]—[illegible]-ACRE APPLE RANCH, 3 [illegible] Watsonville, the great apple re-[illegible] California; trees 6 years old, just bear-[illegible] condition; good 5-room cottage, large [illegible] and outhouses, windmill, tank, fine [illegible] for Los Angeles property; will assume [illegible] difference. Apply to
H. A. PIERCE, Owner, 223 New High st.

[illegible]—$10,000, CLEAR, HOLLY-[illegible] house, new and modern, 8 rooms, [illegible] bath, electricity, gas, oak floors, [illegible] and south fronts. This [illegible] right near the Paul de Longpre [illegible] for clear ranch in good lo-[illegible] oranges, but would consider any [illegible] D. L. PETERS, 225 H. W. Hell-[illegible]

[illegible]—I DESIRE TO EX-[illegible] sell my 10 acres, ½ mile from [illegible] a paying place; 600 chickens, 2 [illegible] pumping plant; new 6-room [illegible] in one word, income-paying [illegible] $3,000; part for house and large [illegible] W. box 96, TIMES OFFICE. 25

[illegible]—[illegible] property for San Francisco and [illegible] Colorado acreage for Los [illegible]
[illegible] H. WHITE & CO., [illegible] Floor Merchants' Trust Bldg. Main 6480.

[illegible]—30 ROOM ROOMING [illegible] in walking distance, excellent [illegible] baths, etc., fine location, 4 years [illegible] to exchange for lots or cottage [illegible] Los Angeles.
GLENN MILLER & CO., [illegible] Bldg. Home 6911. 25

GLENN MILLER & CO., [illegible] property you want to exchange? [illegible] willing to hustle for results if you [illegible]
GLENN MILLER & CO., [illegible] Bldg. Phone Home 6911.

[illegible]—$1600, MORTGAGE $700; [illegible] 2 story new and modern [illegible] for two families, 3 rooms, bath, etc., [illegible] down. This is a good prop-[illegible] good location. Exchange for some-[illegible] near Los Angeles. D. L. PETERS, [illegible] Hellman Bldg. 25

[illegible]—RIVERSIDE. [illegible] in Riverside, 2 miles from center [illegible] acres in olives, balance barley [illegible] exchange for city property or will [illegible] G. H. DUNTLEY, with Caldwell [illegible] Currier Bldg. L.A.R.B. 25

[illegible]—REDLANDS PROPERTY; [illegible] modern cottage, fine corner lot [illegible] near park, high and healthy, just [illegible] for person needing fresh air and [illegible] want city. LIND & BURNS, 512 [illegible] Bldg., S.E. corner 4th and Spring. 25

[illegible]—WE HAVE A FINE [illegible] a corner of one of the best avenues [illegible] in aristocratic residence part of [illegible] price $12,500; wants some good [illegible] south of Fresno county. J. A. [illegible] REALTY CO., room 632, Bryson. Home 26.

[illegible]—$3000, MORTGAGE $900; [illegible] 5-room cottage, Boyle Heights; ex-[illegible] equity and assume on farm in In-[illegible] Ohio, or might consider Missouri [illegible] Kansas; will assume up to $2500. [illegible] PETERS, No. 225 H. W. Hellman Bldg.

[illegible]—ENTIRE PROPERTY; 25 [illegible] 1 year old, nets $150 per month. [illegible] cottage or 2-story house? In-[illegible] Price $[illegible]
CALDWELL & CO., 400-401 Currier Bldg. 31

[illegible]—[illegible] worth of clear property New York [illegible] want Los Angeles high class residential [illegible] property.
C. W. HOUSTON & CO., 715 Braly Bldg.

[illegible]—FOR QUICK RESULTS IN [illegible] exchanging your real estate or busi-[illegible] consult the AMERICAN REALTY CO. (Inc.) [illegible] Bldg., cor. 4th and Broadway. [illegible] Main [illegible]. Home 643.

[illegible]—WE HAVE LOTS ON [illegible] Beach line, cement walks, well im-[illegible] want first-class rooming-house, good [illegible] close in; we want something good.
GLENN MILLER & CO., [illegible] Bryson Bldg. Home 6911. 25

[illegible]—$4500, MORTGAGE $1200. [illegible] and modern, two story 8 room house [illegible] lot, East Hollywood; beautiful sur-[illegible] 1 cent car fare. Exchange for [illegible] smaller house in city. D. L. PETERS, [illegible] W. Hellman Bldg. 25

[illegible]—DESERT LAND CLAIM [illegible] River, fine apple, grape, alfalfa [illegible] abundant water near surface; 1 mile [illegible] Fe station; want lot, runabout, [illegible] driving rig. Address V, box 196, [illegible] OFFICE. 25

[illegible]—WHAT HAVE YOU TO [illegible] for 38 shares in the San Gabriel [illegible] Co. at Naples; 30 acres in wal-[illegible] and apricots, in Corona, 40 acres in Im-[illegible] Phone Red [illegible] or call at 2130 S. FIG-[illegible] 27

[illegible]—[illegible] a specialty of exchanging real es-[illegible] large list, both eastern and Cali-[illegible] "Reliable exchange" my motto. D. [illegible] 225 H. W. Hellman Bldg. 31

[illegible]—[illegible] a specialty of exchanging real es-[illegible] particularly California for eastern. [illegible]
C. W. CONWAY, 304-5 Broadway Bldg.

[illegible]—WE STICK TO THE [illegible] exchanging properties. "Square [illegible]" our motto. EUGENE C. WEBSTER, [illegible] H. W. Hellman Bldg. Member [illegible] Realty Board. Bank references.

FOR EXCHANGE—
Real Estate.

FOR EXCHANGE—$7500, MORTGAGE $3300. Modern 9 room residence, large lot, on swell residence street, southwest, 15 minutes from centre of city; exchange equity for ranch in any healthy location. D. L. PETERS, 225 H. W. Hellman Bldg. 25

FOR EXCHANGE—WE WILL SELL, EXchange or rent your property for you; property looked after; exchanges a specialty.
A. C. HESS & SON. 25

FOR EXCHANGE — $320 EQUITY IN A $750 lot for good horse and buggy.
Main 666. L. C. FARNUM & CO.,
Home Ex. 666. 129 S. Broadway. 25

FOR EXCHANGE—KANSAS CITY, MO. FOR city property, equity in ten-room house on corner, 100x135 ft., barn, trees and lawn; streets paved, water and gas in house. Address W, box 113, TIMES OFFICE. 26

FOR EXCHANGE—SEVERAL GOOD HOMES. Will take vacant lots as part payment. If you own good lots and want a home, come in and look over our list. COLONY INVESTMENT CO., 224 South Spring st. 25

FOR EXCHANGE—NEW 9-ROOM HOUSE; good neighborhood; busy, healthy mesa town; cement sidewalks and gutter, paid; want Los Angeles, $6000. Address N, box 19, TIMES OFFICE. 26

FOR SALE—
Miscellaneous.

FOR SALE — HOTEL AND RESTAURANT furnishings, from the Inside Inn of the Portland Fair; a large lot of restaurant hardwood tables, fine dishes, napkins, silverware, water bottles, large-size, extra good sheets, pillow cases, spreads, blankets, toilet sets, cots with mattresses, many curtains, three yards long, 50c pair; a Peerless power dishwasher, cost $135, now very low price; trays, tray stands and pick-up trays; bread-cutting machine, roller cutter for cake or candies, nickel-plated butter cutters, 2 good coffee urns with steam fittings; matting, $3 per roll. These goods bought new for the hotel and used but a few weeks. A power ice-cream plant at an immense reduction; prices that are entertaining. We must sell. 504 S. SPRING. 26

FOR SALE—
WE HAVE A 1905 WINTON, 20 H.P. TOURING CAR. HAS ONLY BEEN USED FOR LIGHT DOMESTIC WORK AND IS IN AS GOOD CONDITION AS WHEN NEW, ALL PARTS BEING IN PERFECT WORKING ORDER. THE MACHINE COST, WITH ALL IMPROVEMENTS, $2850. WE OFFER SAME FOR $2000.
SEE OWNER,
224 HUNTINGTON BLDG. 25

FOR SALE — BIGGEST BARGAINS EVER offered. Household goods at removal sale prices. Overell is going to move. $3.50 box couches, $2.50; couch covers, $1.10; ruffled edge Swiss curtains, 80c pair; $2.25 portieres, $1.60; 85c Nottingham curtains, 45c; dressers, $5.75; washstands, $2.50; bowl and pitchers, $1.00; combinettes, with bail, 85c; extension tables, $6.00; $2.00 gas plates, $2.25; 40-piece dinner set, $3.75; linoleum, 50c; $1.50 Smyrna rugs, $1.15; $25.00 9x12 Smyrna rugs, $11.50. Genuine bargains. J. M. OVERELL, 652-654 South Main st.

FOR SALE — MAYBE YOU THINK WE haven't been selling a big bunch of gas ranges, cook stoves, steel ranges, gas heaters, etc., during the last 3 weeks. It's the prices that did it. If a fellow really wanted anything in that line he couldn't get away without buying, the prices were too attractive. We are still at it. Cutting the prices to the bone, especially on cook stoves and gas heaters. You can save mighty good money here on anything in the stove line. L. C. SKEELS, 907 S. Main.

FOR SALE—WALNUT TREES. I HAVE A few thousand 2 and 3 years old, grown from nuts, carefully selected, from the best bearing Santa Barbara soft shell varieties; all trees guaranteed to be as represented. Samples and prices can be had at STEWART BROS., 712 S. Spring, or address me at 252 North Soto st., city. Jas. Stewart.

FOR SALE—
FIRE, FIRE, FIRE SALE of the great Cass-Damerell Hardware Co. We have recovered several more cases of locks, hinges, etc.; also about 50 more lawn mowers from 50c up to $2 each; also a few more cases of nails, all at your own price. Damaged only by water at 315 E. 1ST ST. 26

FOR SALE — 2 TONS CANVAS FOR COVering purposes, 5c pound; 2 tons new wagon springs, 3c pound; 6 sets heavy express harness, $10 each; 10,000 feet 2-in. screw tubing at 7c foot; 1000 feet 3-in. pipe 15c foot. SOUTHERN WRECKING CO., 256 S. Los Angeles st. 27

FOR SALE—
BUILDING TO BE MOVED.
What will you pay for that frame building, 219 Towne ave., 20x60, cost $600, nearly new? $100 buys it; must be moved in 10 days; owner. JAMES H. FULCHER, 138 S. Broadway. 27

FOR SALE — ON EASY PAYMENTS, BAR fixtures, new and second-hand billiard and pool tables, billiards and bowling supplies. We lead in cheap prices. BRUNSWICK-BALKE-COLLENDER, 608 S. Broadway, L. A.

FOR SALE—
RAILROAD TICKETS.
Bought, sold, exchanged. Low rates East. DUFFIN'S OFFICE, No. 209 W. Fourth st.

FOR SALE—WEEKLY NEWSPAPER, BEST field for Republican weekly in Southern California. Country weekly now established and good job office. Particulars by addressing V, box 194, TIMES OFFICE.

FOR SALE—GOOD SINGER SEWING MAchine, $5; Domestic, $10; White, $8; rotated, $1.50; repairing; patcher machine and tailor's machine. ARCADE CO., 416 W. Seventh. Home 'Phone 7308.

FOR SALE—A FEW SLIGHTLY USED SETS of "Modern Eloquence," in 5, 10 and 15 volumes; these will be sold at greatly reduced prices. Inquire of H. E. DOWNING, Times Business Office.

FOR SALE—WE HAVE TO MOVE BEFORE February 1, so will sell new and second-hand sewing machines at greatly reduced prices. WHITE & DOMESTIC OFFICE, 432 S. Broadway.

FOR SALE—AT A SNAP, AN ALMOST NEW gasoline stove, a new golden oak washstand and a golden oak sideboard, all in first-class condition. 1600 HARVARD BLVD. 'Phone Home 21421.

FOR SALE — A FIRST-CLASS, UP-TO-date, complete outfit for either exhibition or night advertising work; for full particulars address A. G. MACARTHUR, 801 Crescent ave., Long Beach.

FOR SALE—HAVE LIST OF BONAFIDE stock buyers twenty dollars, a thousand names; this list has not been sold before; mining company. 320 POTOMAC BLDG., 217 S. Broadway. 25

FOR SALE — WE HAVE 50 GASOLINE pumping outfits in good shape, from 1 to 40, h.p.; all kinds of centrifugal pumps and jacks. SOUTHERN WRECKING CO., 256 S. Los Angeles st. 27

FOR SALE — AT CUT PRICES, NEW AND second-hand gas ranges, French ranges, cook stoves, steel ranges, gasoline stoves and gasoline ranges. L. C. SKEELS, 907 S. Main.

FOR SALE—$7 TAKES CHOICE OF SINGER, White, Wheeler & Wilson, Domestic; also $65 drop Singer or New Home; latest make. Office, 2300 CENTRAL AVE. 28

FOR SALE—ROLL TOP DESK, OFFICE chairs, rugs, oak tables, 2 electric chandeliers, revolving bookcase. L. C. SKEELS, 907 S. Main. Both phones.

FOR SALE—A BEAUTIFUL 4-CYLINDER, 18-H.P. touring car; detachable tonneau; canopy top; must go for $1150. P.O. BOX 1013, Pasadena.

FOR SALE—31 SECOND-HAND SAFES, ALL sizes, no reasonable offer refused. A. F. ANDERSON & CO., 210 and 212 N. Main.

FOR SALE—A GOOD WINDMILL AND tank for sale on the Morgans' Hollywood tract, Hollywood. Phone Hollywood 144. 25

FOR SALE — A GENUINE JURGENSEN 18-K. good watch; good as new; will sell cheap. 138½ S. SPRING ST., room 7. 26

FOR SALE — LOT OF HEAVY TIMBER, suitable for bridge work or sewerage. 'Phone South 1786. Apply 754 E. 16TH ST. 25

FOR SALE — 20-H.P. AND 5-H.P. ELECtric motors; 12-h.p. 2-cylinder Marine engine. 256 S. LOS ANGELES ST. 27

FOR SALE—ELEVEN ARC LAMPS, WIRES and poles, cheap for cash. Address S, box 9, TIMES OFFICE. 27

FOR SALE—WINDMILL, ALL SIZED tanks, to move, very cheap. DEMMITT CO., 120 North Main. 25

FOR SALE—CHEAP FUEL, GOOD AS wood; pit shells, $1 ton delivered. PHONE SOUTH 1706. 27

FOR SALE — SMALL ROLL TOP DESK, new; any noon. DEMMITT CO., 120 N. Main. 26

FOR SALE—Moving picture films; song slides; magic lanterns. 109 Montgomery st., S. F.

FOR SALE—CHEAP; PHYSICIAN'S CHAIR, instrument case, floor showcase, mortar, etc.

FOR SALE—SAFES; 4 CARLOADS JUST REceived. ANDERSON, 212 N. MAIN.

FOR SALE—NEW UPRIGHT PIANO, $300. MRS. M. RAY, 1957½ E. First st. 25

FOR SALE—FIREPROOF OFFICE SAFE. 408 S. SECOND ST.

FOR SALE—
Furniture.

FOR SALE—MUST BE SOLD AT ONCE, newly furnished front office, price $90 cash; cost more than double, two months ago. Apply room 307, 224 S. SPRING ST. 25

FOR SALE — COME AND SEE THE BEST bargain in furniture, beautiful sunny 9-room flat on the hill. 109½ FLOWER. Owner. 25

FOR SALE — FURNITURE OF 6-ROOM house. 724 OMAR AVE., between E. Third and Fourth sts. Phone 3546. 25

FOR SALE—A SNAP, FURNITURE OF 6-room cottage; rent $22; rooms rented; brings $42 month. 2581½ WALL. 27

FOR SALE—FURNITURE FOR CASH. SAVE one-third by buying from BLESSINGTON & BURNS, 245 S. Main. 28

FOR SALE—GAS RANGES, FOLDING BEDS, rugs and furniture cheap. 737 S. Grand ave.

FOR SALE — FURNITURE OF 7 ROOMS, $250. 428 N. HILL; 3 rooms pay rent. 28

FOR SALE—
Furniture.

FOR SALE—FINE WEATHERED OAK DINing room set, mahogany and curly brick ing room set, mahogany and curly birch diners, handsome golden oak buffet, fine mirror, front oak folding bed, many other fine articles, of extra good quality as well as everything you could possibly want in the medium grades. Very complete stock of second hand goods and much of the new. But we are overstocked and the prices we are making now will save you a good bit of money, whether you want one article or a houseful. Come and see. L. C. SKEELS, 907 S. Main. Both phones.

FOR SALE—CHEAP.
6-room furnished, sunny, upper flat, including fine tone Gabler piano, on Figueroa st., close in, rent $35; 3 rooms rented for $40; everything new and clean, S. FIGUEROA NEAR 7TH ST.
Sole Agents,
Investment Department 2,
JONES & RYDER LAND CO.,
218 W. Third st. 25

FOR SALE—
Roll top desks from $12 up; flat top desks from $7.50 up; office chairs, sideboards from $12 up; china closets, dining tables and chairs, all prices; fine pieces in curly birch and bird's-eye maple; iron beds, springs and mattresses; linoleum and mattings. GODDARD FURNITURE CO., 435½ S. Broadway, Basement. 27

FOR SALE—CHEAP, FINE GOLDEN OAK bedroom suit, leather couch, weathered oak dining-room table and chairs, gas range, linoleum, fine child's bed, mattress and oak refrigerator, must sell soon. 2533 E. FIRST ST. 25

FOR SALE—FURNITURE OF A 9-ROOM flat, curtains and Axminster rugs, nice and new, at a bargain, $80. Flat to let, modern and reasonable. 633 S. BUNKER HILL. 27

FOR SALE—OFFICE FURNITURE AS GOOD as new, including roll-top desk, book-keeper's desk, vertical file, safe, etc. Home 4177, Main 1723. 706 BRALY BLDG. 29

BUSINESS CHANCES—
Miscellaneous.

GROCERY AND MEAT MARKET; VERY old stand; principal street; extensive cash trade; retiring from business; really a positive sacrifice; $1750. I. D. BARNARD, 116 S. Broadway.

CHOICE DELICACY AND CONFECTIONERY southwest and near public school, splendid location, first-class trade, this should sell at sight, $225. I. D. BARNARD, 116 S. Broadway.

FOR SALE—$375 FOR A FINE LITTLE GROcery store, well worth $650; we have made this low price for a quick sale. See our agents, D. H. LINGLE & CO., 452½ S. Broadway.

FOR SALE—ART STORE, GOOD LOCATION, low rent; owner has other interests that demand immediate attention; will sell at inventory, $4500. Address V, box 178, TIMES OFFICE. 25

NICELY FURNISHED APARTMENT-HOUSE in good location; low rent; good lease; this is a money-maker and will be sold quick, $1600 required. See EMICK & NELSON, 508 Braly Bldg. 25

$7000 WILL BUY A FINE BUSINESS IN EL Paso, Texas; have best location, long lease; absolutely no competition, big profits. If you mean business write W, box 81, TIMES OFFICE. 1

I HAVE FOR SALE A FIRST-CLASS CAREfully selected business opening for $1000; another for $12,500. Both great bargains and money makers. H. L. CUTTER, 522-523 Grant Bldg. 1

STOCK COMPANIES INCORPORATED. IF you have stocks or bonds for sale, offer them through me to investors. GEORGE M. KELLOGG, broker, 245 Ellicott Square, Buffalo, N. Y. 25

CITY BUSINESS, CLEARING 51 PER CENT. to 18 per cent. net on $10,000 asked; improvements and land alone are worth it; forced to sell. Address W, box 111, TIMES OFFICE. 27

RESTAURANT, A SNAP, GOOD CLASS, finest location, doing good business, must be sold this week, 60 seats, rent $75. Price $1500, only. HEBER & COOPER, 138 S. Broadway. 25

SINGLE MAN, 30, HAS FEW HUNDRED, with services, to invest; state particulars or no reply; established business preferred; legitimate. Address V, box 21, TIMES OFFICE. 25

ONE OF THE BEST RESTAURANTS IN the city, seats 150 people; will sell all or trade half for lots or improved property. Call or address A., ROOM 290, Wilcox Bldg. 25

WANTED—FIRST-CLASS DRUGGIST TO take an interest in a drug store and manage business; fine location on corner. ROBT. MARSH & CO., H. W. Hellman Bldg. 28

FOR SALE—A FINE GROCERY ON A CORner, close in, for $950, or will invoice; if you want a good cash business, see this. LEAHY & SON, 223 Mercantile Place. 25

FOR SALE—THE BEST AND MOST CENtrally located coal, wood and feed store in the city, at a bargain; party leaving city. Address V, box 183, TIMES OFFICE. 27

IF YOU WANT A GOOD-PAYING, FULLYequipped business, cheap rent and lease, expenses very light, or will sell one-half interest, see LEWIS, 719 W. JEFFERSON ST. 27

WANTED—BRIGHT BUSINESS WOMAN to join me in real estate brokerage, small capital required. I have the office. D. E. VARILA, 219 H. W. Hellman Bldg. 25

FOR SALE—JOB PRINTING OFFICE; EXceptional opportunity, well equipped, splendid business; investigate at once. C. E. GILHOUSEN & CO., 2603 Central ave. 28

$700—NEAT, CLEAN RESTAURANT, IN A district where money is easily made; must sell; make offer. See my agents, B. W. BARTELS & CO., 140 S. Broadway. 25

FOR SALE—$950 BUYS GOOD PAYING GROcery clearing $5 a day over all expenses. STATE OF CALIFORNIA RENTAL AND INVESTMENT CO., 306 W. 7th st. 28

CANDY STORE, ICE CREAM AND SODA parlor, good location, living-room in rear; low rent, with lease; doing good business; will sell cheap. 731 W. SIXTH ST.

FOR SALE—WE HAVE A BULLY LITTLE grocery on Central ave. Owner says sell stock and fixtures for $800; rent $15. LEAHY & SON, 223 Mercantile Place. 25

FOR SALE—$250 BUYS GOOD PAYING RESTaurant, low rent and good location. STATE OF CALIFORNIA RENTAL AND INVESTMENT CO., 306 W. 7th st. 26

WANTED—A SHOEMAKER TO START A repair shop at Burbank, Cal., rent reasonable, come and see, for yourself, or address C. B. FISCHER, Burbank, Cal. 26

FOR SALE—A NICE LITTLE POOL AND cigar business, four tables, $1500 stock cigars; lease and fixtures. Call Room 139 WILSON BLK., First and Spring. 27

BARBERS — 2-CHAIR, 15c SHOP; CIGAR stand and laundry agency; part cash; also 5-room cottage for sale, bargain. Address T, box 108, TIMES OFFICE.

WILL SELL MY GOOD RESTAURANT cheap; have another business; no agents; cheap rent; in center of city. Call for ERNEST, 213 W. Second. 25

CALL AT 619 W. 9TH ST. AND INVESTIgate special business inducements to tourists. Small amount of capital, large returns. YOU can make money. 29

FOR SALE — 9-ROOM ROOMING-HOUSE, near postoffice; owner going away; will sell cheap. Come and see BUNGER, 223 W. Second st., room 107. 26

WANTED — EXPERT CANDY MAKER with $1000 to take part interest in candy business. FOSTER & ALEXANDER, 215 Laughlin Bldg. 26

FOR SALE — RESTAURANT DOING NICE business; fine location; no opposition; cheap for cash. See this before you buy. 5709 PASADENA AVE. 28

FOR SALE — ½ INTEREST IN ESTABlished business, clearing $500 per month; invoice $4000. LEE R. MYERS, 221 Johnson Bldg. 25

$1800—BAKERY AND GROCERIES; FINE corner, close in; low rent, long lease; rare chance. B. W. BARTELS & CO., 140 S. Broadway. 25

YOUNG MAN WOULD LIKE TO INVEST $600 or $700 in some established business; state particulars. Address V, box 165, TIMES OFFICE. 25

FOR SALE—LIVERY STABLE; BEST BARgain in the city; will take cash or real estate. Apply to F. E. SIMONEAU, 825 W. 6th st.

FOR SALE—GROCERY BUSINESS INCLUDing stock, fixtures, $350 cash if taken at once. Inquire corner 22ND and CENTRAL. 27

FOR SALE—CLEAN, NEW STOCK OF GROceries, confectionery and cigars; have other business; price $425. 2307 CENTRAL AVE. 25

FOR SALE — FINE EQUIPPED RESTAUrant on Spring st.; reasonable price. Apply 438-44 CHAMBER OF COMMERCE BLDG. 25

FOR SALE — SMALL GROCERY, WILL INvoice about $400 or $500; I must sell it; come and see it. 1349 S. Main. W. M. PITMAN. 25

GOOD TRANSFER BUSINESS FOR SALE; owner leaving city; monthly receipts over $500. Address T, box 71, TIMES OFFICE.

RESTAURANT AND QUICK LUNCH ROOM for sale; part down, monthly payments. Address W, box 114, TIMES OFFICE. 28

TO LET—HALL FOR LODGE PURPOSES and dances. For particulars apply to NETTIE HOWELL, 542 S. Main st. 27

FOR SALE—FURNITURE AND FIXTURES for a ten-chair or two five-chair barber shops. 402 CURRIER BLDG.

FOR SALE — CHEAP, STATIONERY AND kodak store; a money-maker. Address V, box 185, TIMES OFFICE. 26

FOR SALE — 3 YEARS' LEASE; FINE store, on Spring st. 438-44 CHAMBER OF COMMERCE BLDG. 28

$ 25 BUYS THE BEST LITTLE CIGAR stand in the city. See the owner after 1 p.m., 409 S. HILL ST. 29

TO LEASE FOR TERM OF YEARS, 75x200 foot lot, Figueroa between 8th and Orange. PHONE 3780. 27

FOR SALE—2 RESTAURANTS, GOOD BUSIness, reasonable lease. Address V, box 149, TIMES OFFICE. 25

FOR SALE—CORNER CIGAR STAND, DOing good business; have to leave city. 151 N. MAIN ST. 31

FOR SALE—CHEAP; BLACKSMITH SHOP. Call 613 GUENA VISTA ST. 27

BUSINESS CHANCES—
Miscellaneous.

JONES & RYDER LAND CO.,
218 W. Third st., Los Angeles, Cal.

INVESTMENTS IN RESIDENCE AND BUSINESS PROPERTY AND IN MANUFACTURING AND MERCANTILE ENTERPRISES.
Parties desiring increased capital or partner in any legitimate business apply to
Investment Department,
JONES & RYDER LAND CO.,
218 W. Third st., Los Angeles, Cal. 25

THERE HAS NEVER BEEN A FAILURE in the slot-machine business; for a short time only, I can offer you an interest in a company manufacturing a nickel-in-the-slot machine for selling lead pencils, at $50 a share, cash or payments; this is your opportunity to join an exceptional enterprise with unlimited money earning possibilities; no prospect, but an assured public utility; make it a point to call at my office today; do it now; see the machine, and investigate the enterprise. J. W. MUSSELMAN, Broker, 218 Mason Bldg., corner 4th and Broadway. 26

FOR SALE—
One of the greatest business chances ever offered; price only $12,000; location the very best; long lease. Clearing $600 per month; business practically runs itself. For particulars see
FRED A. POLLOCK,
505 O. T. Johnson Bldg.
Home phone 8917. 26

FOR SALE—$1200.
Best paying restaurant in the city for the money; 14 tables; seats 56 people; close in; a money maker.

Another for $650; seats 32; groceries and soda fountain in connection; good trade in both departments; man and wife can clear $150 per month.
LEVER & SMITH,
25 224 W. Fifth st.

ARE YOU LOOKING FOR A BUSINESS OPPORTUNITY.
S. BULLFROG OFFERS THE BEST.
Buy a lot and start a business where competition is not so keen and where the ordinary business man can succeed, be sure it's SOUTH BULLFROG, there's a reason, we will start you right. See DWIGHT & LAUGHLAN about this, 345 Wilcox Bldg., Los Angeles, Cal. Home phone 1978.

$250 BUYS CIGAR AND CONFECTIONERY store, including building 12x26 ground, rent $25 per month.
$300 buys nice grocery, candy and cigar store, soda fountain cost new $400.
Nice grocery close in, will sell at invoice stock, fixtures, take out what you don't want, about $500 will handle this.
L. B. TAYLOR, 135 Stimson Bldg. Main 1032, 7226. 26

WANTED — PARTIES WHO HAVE THE means to carry on successfully, restaurant, hardware, shoes, clothing, mining supplies, tinsmith, livery. We want those that will settle in our new town in Nevada and will buy lots. To those the townsite company will do all in its power to assist them. Railroad will be in inside of 90 days. For further information call ROOM 381, Wilcox Bldg.

FOR SALE — GROCERY, SOUTHWEST; rent $30; sales $15 daily; clean stock; attractive fixtures; fine refrigerator and cash register; will invoice; $1500 will handle it; this is the only store we advertise today; we have a large list at any price you want to invest; no trouble to show you our stores; we take pride in doing so. FLICK & GEORGE, 212 Mercantile Place. 25

FOR SALE—$2500.
Old established grocery and meat market, good lease, good location, good trade; would take good real estate in exchange; see this; we have plenty of cheaper ones. Call and let us show you.
LEVER & SMITH,
25 224 W. Fifth st.

PARTY WHO HAS A PAYING BUSINESS who is obliged to go East for a few months wants a reliable party to take half interest and run business while he is away. Must be able to give good references and have some money. To the right party a good bargain will be given. Address P. O. box 212, SANTA ANA, CAL. 26

BUSINESS CHANCE.
Good position, $100 per month and $1500 in stock, worth par, for $1600 cash; party selling has good opportunity of making a fortune and is willing to sacrifice this to take advantage of that opportunity.
DOFFLEMYER,
Home 6847. 114 S. Broadway. 25

WANTED—ACTIVE MAN WITH GOOD ADdress to take full charge of the gilt-edge established business; good dividend-payer; and who will have the co-operation of prominent men; only those who are willing to give their entire attention to same need apply. SOUTHERN CALIFORNIA REAL ESTATE INVESTMENT CO., 604 Pacific Electric. 25

FOR SALE—
Grocery store, established 12 years, doing $60 per day business; price as invoice, about $2200; 2 horses and wagons; owner is sick in bed and can't look after it; will take $500 cash, balance on time.
F. E. KNAPP & CO.,
25 206½ S. Broadway, room 18.

$300 BUYS GOOD LAUNDRY ROUTE NETting $20 per week.
$450 buys good route netting $30 per week.
$275 buys good route netting $18 per week.
You may thoroughly investigate these routes before paying one cent.
L. B. TAYLOR, 135 Stimson Bldg. Main 1032, 7226. 26

FOR SALE—RESTAURANT, ONE OF THE largest restaurants in this city, centrally located, extra long lease, no better restaurant proposition on the Pacific Coast; this place can be made to clear over $800 month to party understanding his business, price $4700. 407-408 CHAMBER OF COMMERCE BLDG., hotel reporters. 25

FOR SALE—
Bakery and delicatessen store, doing cash business of $25 per day. Close in. Big bargain if sold at once.
BUSINESS CHANCE DEPARTMENT,
M. J. NOLAN, REAL ESTATE,
228 W. SECOND ST.

FOR SALE—$3000.
If you want a paying grocery, here it is, daily sales $75; old established business, 3 years' lease, splendid locality; see this if you want the worth of your money; invoice.
LEVER & SMITH,
25 224 W. Fifth st.

FOR SALE — CASH GROCERY, CLEAN stock, good fixtures, large yard, all fenced for chickens; also ducks and pigeons, every convenience and doing nice business, lease with very low rent, good corner, splendid location, southwest. Address V, box 134, TIMES OFFICE. 26

FOR SALE—HALF INTEREST IN FINE paying manufacturing business that will clear $150 per month for both partners; nice clean light easy, agreeable work, no experience necessary. This is gilt edge, only $200 with services. See ROSS, 607½ S. Broadway, Room 44. 28

TELEPHONE YOUR 'WANT' ADS. TO The Times. Special clerks are constantly in waiting at the other end of your 'phone to take your ad. Ring up any time of day or night. Sunset PRESS ONE. Home "THE TIMES." Rate, One cent per word in the daily Times, 1¼ cents per word, Sunday.

FOR SALE—$250; ONE OF THE BEST-PAYing businesses in Los Angeles, that is clean, easy work; this business is located on Spring st. and clearing $25 per week above expenses; owner will teach you everything about the business; experience is not necessary. Call at 702 S. SPRING ST., room 230. 25

FOR SALE—HARDWARE STORE.
Nice, clear stock; good lease and low rent; close in; sales $40 day and over; fine store; circumstances cause owner to sacrifice; $2000.
HORACE G. HAMILTON CO.,
L.A.R.B. 300 Fay Bldg., Third and Hill.

FOR SALE—RESTAURANT, A FIRST CLASS dining room, one of the very best places in Los Angeles, clearing handsome income, good lease, reasonable rent, will stand strictest investigation, price $2800. 407-408 CHAMBER OF COMMERCE BLDG. Hotel Reporters. 25

FOR SALE—CONFECTIONERY.
$600 will buy a very nice, well-paying confectionery, in one of the nicest business sections of Los Angeles; $300 under value.
HORACE G. HAMILTON CO.,
L.A.R.B. 300 Fay Bldg., Third and Hill.

WE HAVE A FIRST FLOOR BRICK about 40x50; also second floor, 30x40; well lighted, entrance from two streets, power if desired, that can furnish for manufactory or storage, very reasonable. F. E. SQUIRES, 723 E. First st., or 618 Banning st. 28

$550, MEAT MARKET DOING BUSINESS over $800 per month, fine oak refrigerator, marble top counter, nickeled racks, Dayton scale, beam scale, horse and wagon, cheap rent, lease, splendid location, owner. 241 W. 28TH ST. Phone Home 22992. 27

FOR SALE — BAKERY, CONFECTIONERY, soda fountain and lunchroom; all combine doing a profitable business; parties going away reason for selling; must sacrifice if sold at once. Address R. R., box 173, TIMES OFFICE. 3

FOR SALE—ONE OF THE OLDEST, LARGest most central restaurants in Los Angeles with liquor license, on account of other business, is for sale; this place is doing a paying business. Address V, box 71, TIMES OFFICE. 26

WANTED—A MAN AND WIFE OR 2 WOMen with $1000, to take charge of dining room, kitchen and chamberwork in sanatorium, will guarantee $35 or $40 per month, with room and board. Address T, box 143, TIMES OFFICE. 25

FOR SALE—THE EXCLUSIVE RIGHT FOR Southern California to one of the best advertising propositions on the market; a capable man more than capital most desired; if interested address V, box 137, TIMES OFFICE. 25

FOR SALE—A FINE CIGAR STAND IN A good location, with established trade, on Main st., between First and Second, inquire between 11 and 12 Thursday, 323 S. MAIN. Cigar stand, Murray's Place, Star Theater lobby. 25

CIGAR STAND, FINE LOCATION ON BUSY street, good fixtures that cost $120; fine stock of cigars and tobaccos that cost $150; rent $20; sales average $8 per day. This is a snap for only $275. See ROSS, 607½ S. Broadway. Room 44. 26

BUSINESS CHANCES—
Miscellaneous.

A FLOURISHING FAMILY LIQUOR AND delicatessen business in El Paso, the gateway to Mexico; a splendid opportunity; owner must leave because of bad health. For particulars see FRANK LERCH, 121 Henne Blk. 28

FOR SALE — GROCERY, ABOUT $2000; will get it; clean stock; good business, splendid location; you cannot do better, rent low; I must sell; good reason; will sell cheap; no agents. Address V, box 196, TIMES OFFICE. 26

WANTED—EXPERIENCED MECHANICAL draftsman wants active position in any establishment where his knowledge of drawings, etc., is of value; can invest few hundred dollars. Address V, box 172, TIMES OFFICE. 25

FOR SALE—CIGAR STAND, THE BEST buy in city, fine fixtures, cash register and stock of cigars and tobaccos, 4 years' lease, rent $30 and clearing $75 per month; price $235. Call at 702 S. SPRING ST., room 230. 25

FOR SALE — 3 CHAIR BARBER SHOP, with cigar stand in front and laundry agency; earns $75 per week; fine fixtures; rent $22.50 month; price $650, part cash. See LEAHY & SON, 223 Mercantile Place. 25

WANTED—A TREASURER FOR A FIRST-class show, who can invest $5000. Greatest novelty of the age; full investigation given; equipment worth $25,000; success assured. Answer address V, box 39, TIMES OFFICE. 25

FOR SALE—RESTAURANT, DOING FINE business, situated on Central ave., Vernon, everything new, neat and clean, price $900; I also have other good business chances. ROBERTSON AGENCY, 123 S. Broadway. 25

YOUNG MAN UNDER 40, WHO CAN INvest $5000 in building association stock and is a qualified office man, with references, can have secretary position with good salary. Address T, box 136, TIMES OFFICE. 28

FOR SALE—A WELL ESTABLISHED AUTOmobile business; representing the best agency in the city; intending purchaser must give good references in replying to this ad. Address T, box 180, TIMES OFFICE. 28

BUSINESS CHANCE DEPT.
We have for sale several strictly desirable business opportunities, requiring small capital to start with and money-makers. 228 W. Second st. M. J. NOLAN.

FOR SALE—BUSINESS CHANCES. ONE rooming house, bakery and restaurant combined, one candy kitchen and ice cream parlor, in good business town. ROBERTSON AGENCY, 123 S. Broadway. 25

TAKE 'EM AWAY, A FEW SLIGHTLY used sets of "Modern Eloquence," in 5, 10 and 15 volumes; these will be sold at greatly reduced prices. Inquire of H. E. DOWNING, Times Business Office.

FOR SALE—GOOD CONFECTIONERY AND stationery business; 14 years established; reason for selling want to retire; do not inquire unless you mean business. Address W. J. BELL, Visalia, Cal. 1

WANTED—SOBER, HONEST MAN TO BUY half interest in a good business, clearing $125 per month, only requires investment of $275, with your services; investigate. F. L. KING, 655 S. Spring. 31

WANTED — PARTNER IN ESTABLISHED automobile business and repairing; clearing several hundred per month; must have $1600; a good opportunity. LEE R. MYERS, 221 Johnson Bldg. 25

LUNCH ROOM AND RESTAURANT EVerything new and clean. Trade good. Must sell soon. A positive sacrifice. Come at once. $350. I. D. BARNARD, 116 S. BROADWAY.

FOR SALE—A SPECIAL GOOD BARGAIN; corner grocery, close in, good location; cash trade; low rent; price $850; will stand investigation. See EMICK & NELSON, 508 Braly Bldg.

WANTED—A GOOD BUTCHER TO OPEN a market in connection with grocery store; fine location, cheap rent. HUTCHASON & CAMPBELL, 1822 W. Washington st. Phone West 1711. 25

FOR SALE—A GOOD PAYING BUSINESS. Address P.O. BOX 430, Healdsburg. 26

SWAPS—
All Sorts, Big and Little.

FOR EXCHANGE — BEST MAKE OF MOYer top buggy; want runabout or will take good lot or auto for whole rig; value $500; horse 7 years old. Address W, box 124, TIMES OFFICE. 26

FOR EXCHANGE—7300 SHARES GOLD mining stock, Panamont country, 5 good claims. What have you; will give good deal. Address W, box 117, TIMES OFFICE. 25

FOR EXCHANGE—LOTS IN SOUTHWEST for small stock of groceries. I. J. SILVIS & CO., 305 Mason Bldg., 4th and Broadway. 25

MONEY TO LOAN—
In Sums to Suit.

TO LOAN—
$1000 TO $100,000 ON REAL ESTATE.
5 to 7 per cent. interest.
Building and installment loans.
ROBT. MITCHELL CO., 508 S. BROADWAY.
Le Grand Betts, Mgr. Loan Department.

$850,000 TO LOAN—
LOWEST RATES.
BUILDING LOANS A SPECIALTY.
APPLY TO
R. G. LUNT,
140 S. BROADWAY,
HELLMAN BLK.

MONEY TO LOAN ON APPROVED REAL ESTATE. N. KOS.
WRIGHT & CALLENDER,
27 319 S. HILL ST.

ANY AMOUNT ON FURNITURE, PIANOS, H.H. goods, live stock, etc., without removal or publicity; also on diamonds, machinery, merchandise, etc.; reliable business house. COLYEAR FURNITURE CO., 522 S. Main st. Phones Main 1117; Home 2154.

CASH CONFIDENTIALLY LOANED TO salaried persons on note without security, without employer's knowledge and without indorsers; easy payments, positively lowest rates. Hours 10:30 to 5:30. Commercial Discount Co., 628 and 629, Chamber of Commerce Bldg.

TO LOAN—
$200 to $25,000 to loan on real estate and other good securities; low rate of interest. Established 1888.
LEE A. M'CONNELL & CO.,
145 South Broadway.

MONEY LOANED ON DIAMONDS, JEWelry, mortgages, contracts, etc.; on furniture, pianos, live stock, etc., without removal. We loan our own money; lowest rates, prompt, private, reliable. REID & CO., 142 S. Broadway, room 136. 'Phones 1938, Black 822.

MONEY— PRIVATE—
Loaned on salaries, no publicity and without indorser; also on personal property; lowest rates and returnable in easy payments; hours 9 to 5; evenings, 7 to 8. L. A. DISCOUNT AGENCY, 312 Trust Bldg.

WATSON'S QUICK LOANS—
Watson loans any amount desired on furniture, pianos, live stock or personal property.
WATSON,
28 322 Trust Building. Phone 2790.

DON'T BORROW TROUBLE; BORROW money. Salaried men and women accommodated on their note without mortgage or indorser; confidential. CHERRY, 211 O. T. Johnson Bldg., corner 4th and Broadway.

MONEY LOANED SALARIED PEOPLE and others without security, easy payments. Largest business in 53 principal cities. TOLMAN, 430 Mason Bldg., Broadway and 4th.

"A MINT OF MONEY" TO LOAN; LOWEST interest, on pianos, automobiles, diamonds, furniture, real estate; privacy assured; open 8:30 a.m. to 8 p.m. Office 1, 348½ S. HILL ST.

MONEY LOANED ON DIAMONDS, WATCHes, jewelry. We loan you more money, less interest, hold your goods longer than any one. Tickets issued. LEE BROS., 508 S. Main.

MONEY LOANED SALARIED PEOPLE without security; notes bought; loans on stocks, bonds, and warrants. TRADERS' EXCHANGE, 231 Bryson Bldg. Phone Black 1083.

MONEY LOANED ON DIAMONDS, JEWELry, pianos, furs, furniture, any security; lowest rates; private office for ladies. UNION LOAN CO., 114 S. Spring. Phone 2889.

$10,000 PRIVATE MONEY TO LOAN, ON real estate security, in sums to suit. J. B. M'LAUGHLIN, attorney, 405 Bullard Blk., Los Angeles, Cal. Home 'Phone 1442.

MONEY TO LOAN—
$1000, $1500, $2000.
Private money to loan on city property. J. O. LOWE, 310 Bradbury Block. 25

TO LOAN—WE WILL LOAN YOU MONEY on your lot or house; also your salary if in permanent position. Call on C. M. DuVERNET, 216 Fay Bldg.

TO LOAN—MONEY ON REAL ESTATE, mortgages, notes, warrants and other good securities bought. HILL, 426 COPP BLDG. Home 4075, Red 9741.

TO LOAN—ON DIAMONDS, FURNITURE, mortgages. S. V. CHITTENDEN, room 2, 206½ S Broadway. Private Ex. 45, Main 4007.

KERNER LOANS ON DIAMONDS AND FURniture; low rates; any amount. 201 FROST BLDG., 2nd and Broadway. Phone 9032.

R. W. POINDEXTER, 409 WILCOX BLDG., loans money on real estate, stocks and bonds. Building loans a specialty.

MONEY TO LOAN; I MAKE STRAIGHT building loans. W. H. OBEAR, 401 O. T. Johnson Bldg., 356 S. Broadway.

PRIVATE MONEY, NO RED TAPE; ANY amount on good security. M. M. DAVIDSON & SON, 204-6 Wilcox Bldg.

TO LOAN—5 TO 7 PER CENT. ON CHOICE city property. BRADSHAW BROS., 202 Bradbury Bldg.

LIFE INSURANCE POLICIES BOUGHT. L. P. VAN NORMAN, 403 Stimson Bldg. 29

TO LOAN—MONEY ON DIAMONDS, FURNIture, etc. H. S. SPARKS, 402 Currier Bldg.

LIFE INSURANCE POLICIES BOUGHT. Address MONEY, box 161, Times Office.

TO LOAN — MONEY ON REAL ESTATE. WHEDON & WILSON, 512 Braly Bldg.

MONEY TO LOAN ON CITY OR COUNTRY property. A. McCALL, 314 Bullard Blk.

PRIVATE MONEY, 6 TO 7 PER CENT. LOCKHART & SON, 309 W. First st.

MONEY TO LOAN—
In Sums to Suit.

$100,000 TO LOAN
On Real Estate.
QUICK LOANS ON REAL ESTATE.
Large and small amounts.
LOWEST RATES.
WATSON, 322 Trust Bldg. Phones 2790.

$100,000 TO LOAN
On Chattels.
QUICK LOANS ON FURNITURE.
Pianos, Live Stock, or Personal Property.
LOWEST RATES.
WATSON, 322 Trust Bldg. Phone 2790.

MONEY TO LOAN AT LOW RATES, IN large and small amounts, long or short time, secured by first or second mortgage on real estate, stocks, life insurance policies, good collateral, or on any good security. WE BUY notes, first mortgages, second mortgages, trust deeds, agreements to sell real estate and all kinds of commercial paper. Do not fail to have a talk with us before borrowing money or selling any of the above securities. NOURSE & CO., 202-204 Trust Bldg. (Second and Spring.) Tels. Home 7560, Red 6231. 31

TO LOAN—I WILL LEND FROM $100 TO $1000 on a good city lot, provided the street work is paid for. WATSON, 322 Trust Bldg. 'Phone 2790. 28

MONEY WANTED—
On Collaterals.

WANTED—MONEY—
These are gilt-edge loans, security absolute.
$2700—On close-in income property.
$1400—On new 6-room residence.
$1200—On new residence, S.W.
$1300—On new residence, S.W.
$1000—On new residence, S.W.
$900—On new residence, S.W.
$700—On new residence, S.W.
$700—On six-room cottage.
$500—On new residence.
$400—On choice lots.
Trust deeds given; three years, interest 7 per cent., payable quarterly.
WATSON, 322 Trust Bldg.
'Phone 2790. 28

WANTED—MONEY FOR SPECIALLY DEsirable loans—
$500, 8 per cent. on good lot and small store.
$500, 8 per cent. on 4 lots worth $1600.
$700 on cottage of 7 rooms near E. 9th st.
$900 on E. 32nd st., cottage.
$900 on good property, worth $3500.
$1200 on cottage, E. 42rd st.
2 good loans of $1600 each.
M. M. DAVISON & SON, 204-6 Wilcox Bldg. 25

WANTED—MONEY—$35,000—
Thirty-five thousand dollars wanted at 6 per cent. for 3 years on close-in business property, valued at $60,000. Particulars only at personal interview. WATSON, 322 Trust Bldg. 'Phone 2790. 28

WANTED—6 PER CENT. NET INTEREST payable semi-annually, on our paid-up stock; nothing better in the market; uniform satisfaction given for 8 years; safe as government bonds; investigate; write for information to the PROTECTIVE SAVINGS, BUILDING AND LOAN ASSOCIATION, W. G. Blewett, secretary, 101 N. Broadway, L. A.

WANTED—MONEY.
We have $705 mortgage for sale, 8 per cent. interest on 20 acres on railway, between Los Angeles and ocean; property sold for $1600.
ROBT. MITCHELL CO.,
25 508 S. Broadway.

WANTED — MONEY; I HAVE CLIENTS who want the following loans, $4000, 7 per cent., 8 acres in city; $3000, flat property, Temple st.; $1500, fine 10 acres, 30 shares of water, Moneta near electric cars. BEN WHITE, 304 Bryson Blk. 28

WANTED — HELP US CLOSE SOME OPtions on lands alongside a tract, we are now cutting up in small farms and we will show you something big, sure, good and reasonably quick. Address SS, box 56, TIMES OFFICE.

WANTED—MONEY. HERE'S A GILT-EDGE loan, $2700 wanted on income real estate; trust deed for 3 years given at 7 per cent.; security absolute. WATSON, 322 Trust Bldg. 'Phone 2790. 28

WANTED—MONEY—$5000—
Five thousand dollars wanted for 3 or 5 years on gilt-edge property valued at $13,000. Will pay 6 per cent. net. Particulars at interview only. WATSON, 322 Trust Bldg. 'Phone 2790. 28

WANTED—MONEY.
$14,000, 7 per cent. interest on 160 acres, south, worth $3200. This loan is first-class.
ROBT. MITCHELL CO.,
25 508 S. Broadway.

WANTED—ANY MAN OR WOMAN WITH $1000 to invest, can find one of the best and surest investments that is straight and legitimate in every particulars, by addressing V, box 190, TIMES OFFICE. 25

WANTED—MONEY. I HAVE A SPLENDID first mortgage for sale for $900, amply secured by gilt-edge property, southwest; interest 7 per cent., payable quarterly. WATSON, 322 Trust Bldg. 'Phone 2790. 28

WANTED — A LOAN OF $2250, FIRST mortgage; security, 7-room house and lot; close in; house and lot cost $4500; 7 per cent. loan, 3 years. INGRAM & BRIGGS, 301 and 302 Braly Bldg., phone 29. 26

WANTED—TO BORROW $9000 AT 6 PER cent. security, is first class business property. VAN VRANKEN-HUNTER REALTY CO., 404 Chamber of Commerce Bldg. 25

WANTED — PRIVATE PARTIES WITH large or small sums to invest in first mortgages on real estate; exceptional opportunities. WATSON & CO., 322 Trust Bldg. 28

WANTED — LOAN $1500 ON FINELY IMproved Orange county ranch, worth $7500 at low rate, 3 years; principals only. Address V, box 189, TIMES OFFICE. 26

WANTED—$6000 FOR 3 YEARS ON GILT edge city realty at 6 per cent. interest. Principles only apply F. J. STEELE & CO., 234 H. W. Hellman Bldg. 27

WANTED—$13,000—
$13,000 wanted at 6 per cent. on close-in property valued at $30,000. WATSON, 322 Trust Bldg. 'Phone 2790. 28

WANTED — MONEY; $10,000 AT 5 PER cent., on close-in property worth $25,000; 3 to 5 years. Call or phone 8184. F. B. COX, 335 Copp Bldg. 25

WANTED—LOAN OF $350 ON FIRST-CLASS chattel security, worth $1000, for six months; principals only. Address V, box 115, TIMES OFFICE. 25

MONEY TO LOAN—$1000 TO $5000; FIRST mortgage. GEO. W. STIMSON, Trust Bldg. Room 205, Second and Spring sts. 26

WANTED — $500 TO $30,000 ON IMPROVED city income property, close in. T. WIESENDANGER, 221 Laughlin Bldg.

WANTED—$3000, 3 YEARS, 7 PER CENT., 40-per-cent. loan. PRATT BROS., 408-409 BRYSON BLDG. 'Phone 1703. 27

WANTED—$12,000 ON IMPROVED CLOSE-IN property. Address 509 CALIFORNIA ST. 24

STOCKS AND BONDS—
And Mortgages.

FOR SALE — OR EXCHANGE, ALL OR part of $10,000 worth of stock in well-developed gold mine; plenty valuable ore in sight. Address W, box 127, TIMES OFFICE. 25

WANTED — CHIAPAS OR RIO MICHOL rubber stock. Address with lowest cash price, R, box 104, TIMES OFFICE. 26

THINGS ON WHEELS—
All Sorts.

AUTOMOBILES.

GIVE US A TRIAL ON YOUR AUTOMObile repairs, new garage, new repair shop. We have some bargains in second hand cars, and an automobile to trade on real estate. A. W. GUMP AUTOMOBILE CO., 1118-1120 S. Main. 27

FOR SALE—1905 CADILLAC; CARRIES FIVE people; cost $1050; used 90 days; owner goes East in 3 days; price to sell before leaving, $650; a genuine bargain. 330 S. LOS ANGELES. 28

FOR SALE—TOURING CAR, 24, 28 H.P. vertical engine, 4 inch imported tires, first class condition, used two months, snap price. See BRUNO SEIBEL, at 1028-1030 S. Main st. 25

FOR SALE—BARGAIN; WHITE STEAMER; good condition; $325 cash or interest in good restaurant. C. O. D. GROCERY, Main and Ashland sts., Ocean Park, Cal.

FOR SALE—DO YOU WANT THE BEST bargain in an Oldsmobile runabout that there is in this city. If you do call at 649 S. BROADWAY, in rear. 25

WANTED—TO PURCHASE TWO-SEATED automobile for cash, must be a bargain. J. L. MARSHALL, 550 S. Broadway. Phone Main 1850. 25

FOR SALE—1905, 4-CYLINDER TOURING car, 5 passengers, a big bargain. Shown by MIDDLETON MOTOR CAR CO., 116-118 East Third st.

A BEAUTIFUL 4-CYLINDER, 18-H.P. touring car, detachable tonneau, canopy top; must go for $1150. P.O. BOX 1013, Pasadena.

FOR SALE—CAN SAVE YOU MONEY ON a 1906 Rambler, new machine. PHONE HOME 29217. 25

BICYCLES.

MOTORCYCLE FOR SALE CHEAP. 746 E. 1ST HST. 25

HARNESS AND SADDLES.

FOR SALE—ENGLISH SADDLE AND BRIdle; new; very cheap. Address V, box 148, TIMES OFFICE. 25

FOR SALE — A NO. 1 SPRING WAGON and harness, $40. 246 E. 29TH 2

LIVE STOCK FOR SALE—
Horses, Cattle, Mules, Etc.

FOR SALE—1 LARGE BAY HORSE, SUITable for ranch or family work; price $45. 246 E. 29TH. 5

FOR SALE—$40; FINE 4-GALLON, GENTLE family cow; 514 BRYSON BLDG. Phone 5708. 26

FOR SALE — OR RENT, PROSPECTOR'S outfit; burros. 43 E. UNION, Pasadena.

FOR SALE — GOOD GENTLE FAMILY horse, weight 1075 lbs. 470 E. 3RD ST. 26

FOR SALE — CHEAP; A SPAN OF SMALL mules. Call at 122 S. BROADWAY. 25

LIVE STOCK FOR SALE—
Horses, Cattle, Mules, Etc.

FOR SALE — SPAN OF BLACK WORK horses, weight 2900 lbs.; 1 span of bay mares, weight 2400 lbs.; 1 low, blocky, iron gray mare, 5 years old, weight 1210 lbs.; 1 very stylish black surrey horse, weight 1300 lbs.; 1 cheap team, weight 2200 lbs., 1 nice gentle family horse, weight 1300 lbs.; call and see any of this stock work or drive; all stock guaranteed just as represented. Call at 218 W. 10TH ST., in alley, or phone HOME 7827. 25

FOR SALE—
HORSE BREEDERS, ATTENTION.
The standard-bred stallion Durock is a black, 9 years old, 17½ hands high; weighs 1600 lbs.; has stylish carriage, fine action and great endurance; sound, kind disposition and gentle to drive; his colts are large and stylish. I will sell him at a bargain. For further particulars address 1360 BOND ST., or phone Main 7034. 25

FOR SALE — AUCTION, FRIDAY, JAN. 26, 1½ miles south of Downey, 1 mile east of County Farm, 20 head dairy cows with calves by their sides, 5 to 10 days old; 15 head 2 and 3 year heifers; will be sold in a bunch if desired; 1 driving mare (fast) 2 work horses, 1200 lbs.; 1 spring wagon; usual time and terms. J. W. VENABLE, owner, Briggs & Weber, auctioneers, 535 S. Los Angeles st. 26

FOR SALE—ONE TEAM OF BAY HORSES, weight 2800, 8, 9 and 10 years old, true and good pullers, price $125. One team of horses, weight 2200, in good work order, price $85. One bay mare, city broke, 9 years old, and will sell for family use only. 813 S. HILL ST. 25

FOR SALE—HIGH-CLASS BROWN COB, 7 years old, 16 hands, grand knee action and can road 12 miles an hour. Sound and perfect driver, at a sacrifice; also fine Stanhope and harness. Call mornings, ask for GRAHAM, 1363 W. Pico.

FOR SALE—A GOOD DELIVERY HORSE, weight 1100 lbs., 8 years old; will stand with weight any place in city; one good single driver, one combination horse, one good ranch mare, weight 1100 lbs.; one cheap horse. 825 S. GRAND AVE.

FOR SALE—A GOOD RANCH TEAM, weight 2200 lbs., 8 and 9 years old. This is a good pair of cheap mares; just come off of ranch work. If you are looking for a cheap ranch team, call and see this pair. 825 S. GRAND AVE. 25

FOR SALE—MY FINE OUTFIT, HORSE, harness and buggy at the price of what the horse is worth, buggy has only been used six months, or will sell separate; price for outfit $200. Call 146 W. 42D. Main Moneta cars.

FOR SALE—NICE BLOCKY SMALL HORSE, very gentle and absolutely sound; good under saddle; also new saddle; hand made spring wagon; good as new, whole thing $100. PHONE SOUTH 1263, 746 E. 21ST.

FOR SALE—JUST ARRIVED CARLOAD horses and mules, suitable for work, driving, and general purpose, span small chunky young mules for delivery or desert. cheap. Call, 846 SAN PEDRO ST. 27

FOR SALE — GOOD GENTLE HORSE, WT. 1100 lbs.; 7 years old; city broke to stand with weight; sound and good driver; would make good delivery or ranch horse; price $65 today. 1506 S. MAIN ST. 25

FOR SALE—MUST SELL IMMEDIATELY, good work team, weight 2500 pounds, 7 and 9 years, true to pull, harness and wagon, very cheap, will sell separate. Call 2601 S. BUDLONG AVE. 26

FOR SALE—ONE GOOD RANCH MARE, one good soliciting or delivery horse, one good horse, buggy and harness, one fancy driving horse. Apply to SMITH THOMAS, 112 E. 8TH ST. 25

FOR SALE — 10 HEAD OF HORSES, JUST down from Fillmore; this stock is off the J. L. Miller Ranch; they range in weight from 900 to 1450; price from $25 up. 910 S. LOS ANGELES ST.

FOR SALE—FOUR GOOD WORK HORSES, sound, gentle, 1000 to 1200; two good drivers; pair small mules; will be at THORNTON'S STABLE, corner 22nd and Central ave., after this week. 25

FOR SALE—4 YEAR OLD PONY; WELL broken, single or double or saddle; will weight 900 lbs.; buggy, single and double harness all for $100. Call 1963 SAN PEDRO ST. 28

FOR SALE—14 FINE WORK MULES, 4 TO 6 years old; can be bought at bargain, 5 heavy work horses, one fine driving team; young and sound. 844 SAN PEDRO ST. 25

FOR SALE — 1 HORSE, HARNESS AND delivery wagon, for $125; wagon nearly new and cost $125; 1 young sound horse, $85; 1 bike buggy, $25. E. D. LANE, 714 Gladys ave. 27

FOR SALE—FRESH RELIABLE FAMILY cows, Jersey, Durham, Holstein, Ayrshire registered bulls; also Berkshire and Poland China pigs. NILES, 450 E. Washington.

FOR SALE — JERSEY, DURHAM, HOLstein, Ayrshire registered bulls; also Berkshire and Poland China pigs, reliable family cows. NILES, 450 E. Washington.

FOR SALE — GOOD CHEAP TEAM RANCH mares, weight 2000 lbs.; sound and good workers and gentle; single or double; price for team $100. 1506 S. MAIN ST. 25

FOR SALE — GOOD YOUNG AND GENTLE family horse, a new runabout, rubber tires, and harness. GARNETT & STANTON, 739 S. Main. Home 1193, Main 6377. 25

FOR SALE—FINE 4 YEAR OLD DRIVING horse, good traveler, city broke, with new rubber trimmed harness, used one month, $115. Call 1011 WEST 29TH ST. 25

FOR SALE—GOOD SOUND WORK HORSE, weight 1400 lbs., this horse just came off a ranch; owner is selling on account of sickness. 825 S. GRAND AVE. 25

FOR SALE—BEAUTIFUL BLOCK PONY, age 5, weight 700; broke double and saddle; a pet, $85. Call 1675 NORMANDIE. Could use larger horse in exchange. 25

FOR SALE—GOOD HORSE, BUGGY AND harness for $75 if bought quick. Inquire WILSON & KELLY, Real Estate office, 52nd and Main. Home 29007. 25

FOR SALE — GOOD GENTLE HORSE, about 7 years old; Apply at TALLYHO STABLES, First and Broadway, and ask to see Wright's horse. 27

FOR SALE—A GOOD FRESH MILCH COW, very gentle and gives more than a pail and half of rich milk a day. Call at 1215 NORTH ALVARADO. 31

FOR SALE—17 COWS AT BARGAIN, JERsey, Holsteins, Durhams; good milkers. Call or see owner, 335 COPP BLDG. Phone 8184. F. B. Cox.

FOR SALE—HORSE, HARNESS, BUGGY, $75, very gentle, have no use for it. 4233 S. MAIN ST. Take Moneta ave car, get off at Thorp st. 28

FOR SALE—GOOD DAIRY HERD, 12 COWS, choice Jerseys, thoroughbreds and high grades, rich testers. A. E. HARRISON, Compton, Cal.

FOR SALE—FOUR YEAR OLD MOOLEY cow, will be fresh in February; price fifty dollars. LEE, Whitney ave., Dayton Heights. 25

FOR SALE — GOOD GENTLE RANCH horse, weight 1200 lbs.; sound and good puller; work any place; price $65. 1506 S. MAIN ST. 25

FOR SALE — HEAVY HORSES, DRIVING horse, business horses, mules, at WATSON'S SALES STABLES, 1236 S. Main and Pico.

FOR SALE — 950-LB. MARE, RIDE AND drive; rubber-tire buggy and harness, $225. Address V, box 192, TIMES OFFICE. 25

FOR SALE—TWO HORSES, HARNESS AND wagon, with D. N. JONES, N.W. corner Figueroa and Sunset. Telephone Red 1562. 25

FOR SALE — A GOOD WORK HORSE, 8 years old; weight 1100 lbs.; a good worker, single or double. 1152 E. ADAMS ST. 26

FOR SALE OR TRADE FOR HORSE, OR wall papering, three fine Jersey cows, your choice, $50. Call 2320 W. PICO ST. 28

FOR SALE—4 GOOD THOROUGHBRED cows, rich milkers, very cheap. Inquire 309 MASON OPERAHOUSE. Home 2632. 26

FOR SALE—4 10-YEAR-OLD MULES AND 4 horses. WING NAN TUNG & CO., Chinese Drug Store, 335 Appablassa st. 27

FOR SALE — GOOD CHEAP HORSE, buggy and harness; will separate. GROCERY STORE, 220 E. Seventh st. 25

FOR SALE—JERSEY COW AND CALF. Take Santa Monica car out 16th st. Get off at brick yard. MRS. SCHWAGER. 25

FOR SALE — GOOD LIGHT DRIVING horse, 6 years old, buggy and new harness. $75. Call 2320 W. PICO ST. 28

FOR SALE — GOOD HORSE, $35; SECONDhand wagon, buggies and harness, moving. 645 S. LOS ANGELES. 25

FOR SALE — AT 122 S. BROADWAY, ONE span of young mares, weight about 1300; will be sold at a bargain. 26

FOR SALE—GOOD WORK MARE, WEIGHT 1050 lbs., 5 years old. Sound and true. Price $85. 470 E. 3RD ST. 29

FOR SALE OR EXCHANGE—GOOD SQUARE piano for horse or carriage. 2320 W. PICO. Horse phone 6792. 26

FOR SALE — AT 122 S. BROADWAY, NICE 6-year-old bay horse and new runabout; price is right. 26

FOR SALE — FINE TEAM 3-YEAR-OLD mules, new wagon and harness. 2704 W. TEMPLE ST. 28

FOR SALE — GOOD TEAM WORK HORSES, weight 2600 lbs.; both $150. Call 2704 W. TEMPLE ST. 28

FOR SALE—FINE NEW EXPRESS WAGON fine horse and harness, very cheap. 2320 W. PICO ST. 28

FOR SALE—GOOD RANCH HORSE FOR peddling horse. 470 E. 3RD ST. 29

LIVE STOCK WANTED—
Of Various Kinds.

WANTED—BEST HORSE, HARNESS AND business buggy or light delivery wagon that $75 to $125 cash will buy; give phone number. Address U, box 101, TIMES OFFICE. 25

WANTED — THE BEST HORSE, HARNESS and runabout I can get for $75 cash; unless an exceptional bargain will not consider it. Phone BOYLE 1122. 25

WANTED—HORSE UNDER 7 YEARS OLD about 1000 pounds, city broke; must be sound and free driver. DOW, SAWYER & CO., 1000 W. First st. 28

WANTED — 8 GOOD HORSES OR MULES and driver to work on the road machine will pay $10 per day. Address ADAMS, 65 Grant Bldg. 26

WANTED — THE BEST ALL AROUND horse that $75 will buy. Address B, 372 S. Los Angeles st. 28

FOR SALE—
Suburban Property.

SAN DIEGO.

FOR SALE—MILLIONS ARE BEING SPENT around SAN DIEGO in ELECTRIC RAILROADS, WATER IMPROVEMENTS, BUILDINGS. Now is the time to buy; small investment now will double [illegible]. The wise ones are buying now [illegible] you about it. Lots $100 up, on easy [illegible] SPECIAL RATES. Home 2210. RALSTON REALTY CO., 222 South Spring st.

MONROVIA.

FOR SALE—4½ ACRES IN MONROVIA, [illegible] room cottage, barn, chicken house, [illegible] and fruit trees, $2500, easy terms, owner compelled to leave, offers to sell below [illegible] BOGARDUS & NASON, 218 Hellman Bldg., 4th and Spring.

FOR SALE—
Lemon and Orange Groves.

FOR SALE— WE HAVE GOT IT. Ten acres of the finest orange trees in the State. Also peach, plum, fig, pear, [illegible] walnut trees. A ten-room modern house, barn, grounds beautifully laid out with [illegible] and other ornamental trees. Drive [illegible] through the entire grounds. [illegible] attractive beautiful home. [illegible] Broadway 6788. BANTA & WHE[illegible] Home 8285. 400-402 [illegible]

FOR SALE—WE HAVE A NUMBER [illegible] the best orange groves in California [illegible] and this is a bargain, 20 acres [illegible] navels at Redlands. The best of [illegible] only one block from electric cars [illegible] water, which costs less than $5 [illegible] irrigate this 20 acres, good house [illegible] be bought at a price that two [illegible] turn, all you paid for it. Redlands [illegible] just right for health and in the [illegible] city in California. See BURCK-GWYNN [illegible] 106 S. Broadway.

FOR SALE — 40-ACRE INCOME [illegible] grove and vineyard at Cucamonga [illegible] of water, good home, 4-rooms [illegible] vineyard, 6 acres oranges, 5 acres [illegible] all in best of condition and trees [illegible] fruit; income $4000 to $5000 per [illegible] subdivide this place, but it's just [illegible] one man to handle, very few places [illegible] in California. See THE BURCK-GWYNN [illegible] 106 S. Broadway.

FOR SALE— 20 acre orange grove, 5 years old [illegible] Washington navels, 5 acres Valencias [illegible] Thompsons, located at Lavene [illegible] and improvements. Water costs [illegible] per year. Price $20,000. Home 2868. R. H. MATT[illegible] Room 228. 207 S. [illegible]

FOR SALE—GET THIS TODAY [illegible] at Uplands, right on Euclid ave. [illegible] from both frost and wind; 5 acres [illegible] ons, 12 years old, 5 acres in navels [illegible] lencias, 14 years old, good crop [illegible] trees; can exchange for city property [illegible] cheap for cash, small house [illegible] BURCK-GWYNN CO., 106 S. Broadway.

FOR SALE—AT COVINA, 7½ ACRES [illegible] 12 years old, Washington navels [illegible] to $1500 per year, 6 room house [illegible] and chicken house, near postoffice [illegible] road station, only a little cash [illegible] on terms, or will exchange for [illegible] Berkeley or Alameda property [illegible] BURCK-GWYNN CO., 106 S. Broadway.

FOR SALE—I HAVE SOME FINE [illegible] groves for sale which show [illegible] turns on the investment and make [illegible] suburban home, different districts [illegible] talk them over with me. L. M. [illegible] Laughlin Bldg. Headquarters for [illegible] Groves.

FOR SALE—5 ACRES IN ORANGES [illegible] nuts and apricots near Santa Ana [illegible] bargain at $2000. Also 5 acres, full-bearing oranges [illegible] at $3000. See GRAHAM & HAMMOND [illegible] W. 4th st.

FOR SALE— Profitable orange grove at a bargain [illegible] Ced." C A. H. WHITE & CO., Third Floor Merchants' Trust [illegible] House 5580.

FOR SALE—GOOD 7 ROOM HOUSE [illegible] acre orange grove at North Ontario [illegible] 12 years old, Washington navels [illegible] for a home and for profit [illegible] for city property or sell on easy [illegible] BURCK-GWYNN CO., 106 S. Broadway.

FOR SALE — 19 ACRES ORANGE [illegible] lemons at Uplands; $5000 will [illegible] balance easy; this is a good buy [illegible] 71, TIMES OFFICE, Pasadena.

FOR SALE—
Beach Property.

LONG BEACH.

FOR SALE—WE HAVE 2 BEAUTIFUL [illegible] tages at Long Beach on Ocean [illegible] we offer at last year's prices [illegible] residents; don't know values [illegible] quickly if bought soon [illegible] DAVIS, 224 S. Broadway, L. A. [illegible] RATES, 238 E. Second, Long Beach.

FOR SALE—IF YOU ARE LOOKING [illegible] property either at Long Beach [illegible] Bay or heights, Mira Mar, Signal Hill [illegible] land tract, call at the branch [illegible] Braly Bldg., Los Angeles. Our [illegible] at your service. W. P. CHAPPELL [illegible] Home 4287.

FOR SALE—LONG BEACH; LOT [illegible] feet, S.E. corner Lime and B [illegible] WOODBURY, 407 O. T. Johnson [illegible]

REDONDO.

FOR SALE—TWO CHOICE LOTS [illegible] cle at Huntington, original price [illegible] Can handle good automobile for [illegible] dress W, box 186, TIMES OFFICE.

OCEAN PARK.

FOR SALE—FURNISHED COTTAGE [illegible] Ocean Front, at a bargain [illegible] CHAS. J. HILDESHEIM & CO. [illegible] ave., Ocean Park.

WILMINGTON.

FOR SALE—WILMINGTON. Wise people invest in lots at the [illegible] low town. See DORION & SCHNEIDER [illegible] Broadway, branch Wilmington.

FOR EXCHANGE—
Real Estate.

FOR EXCHANGE—HEAVILY [illegible] land, Lane county, Oregon [illegible] 160 acres at $20 per acre, worth [illegible] Write me what you have for [illegible] OWNER, 1114 S. Main.

FOR EXCHANGE—HAVE YOU [illegible] property in our hands? If not [illegible] it will be to your interest to make [illegible] quaintance at once. J. A. WOY [illegible] CO., 632 Bryson Bldg.

FOR EXCHANGE — OR SALE [illegible] 5 in oranges, 2 in apricots, 3 in [illegible] and other buildings; 10 shares water [illegible] want Los Angeles or beach property [illegible] ER, 441 W. 22nd st.

FOR EXCHANGE—OR A GOOD [illegible] acres paying walnut and oranges [illegible] for Los Angeles property [illegible] $6000. GRAHAM & HAMMOND [illegible] W. 4th st.

FOR EXCHANGE — WILL TRADE [illegible] try newspaper in Southern California [illegible] job and electric power plant [illegible] California land or lots. BOX 190 [illegible]

FOR EXCHANGE—$3500; CLEAR [illegible] property, Springfield, Mo., for [illegible] fornia; what have you at this price [illegible] Address H. J. EDWARDS, 212 Grant [illegible]

FOR EXCHANGE—CALIFORNIA [illegible] erty, city for country, largest list [illegible] from, square deal for every one [illegible] SON REALTY CO., 414-15 Bradbury [illegible]

FOR EXCHANGE—TWO GOOD [illegible] Central Iowa farms for residence [illegible] tages in Los Angeles or near-by towns [illegible] DELAVAN, 427 Bryson Bldg. Home [illegible]

FOR EXCHANGE — $9000, CLEAR [illegible] proved California income ranch [illegible] city property in Ohio, Indiana [illegible] Iowa. I. J. SILVIS & CO., 305 Mason [illegible]

FOR EXCHANGE—$2600; 160 ACRES [illegible] near Waterville, Wash.; want city [illegible] small ranch; would consider [illegible] Address V, box 173, TIMES OFFICE.

FOR EXCHANGE — OR SALE [illegible] of good pasture land near [illegible] of water, will exchange clear for [illegible] dress W, box 125, TIMES OFFICE.

FOR EXCHANGE—$12,000, 8 ACRES [illegible] for subdivision, inside city limits [illegible] balance other good property; city or [illegible] BEN WHITE, 304 Bryson Bldg.

FOR EXCHANGE—MODERN FLAT [illegible] Figueroa and 16th; modern 5 or 6-room [illegible] wanted, good location. WM. C[illegible] H. W. Hellman Bldg.

FOR EXCHANGE—CHICAGO FLAT [illegible] years old, paying 10 per cent. [illegible] for Los Angeles inside [illegible] PHONE 2982.

FOR EXCHANGE—I MATCH ANY [illegible] large or small, in farm or city [illegible] any State. J. A. KING, room 3 [illegible] Riverside, Cal.

FOR EXCHANGE—FIVE-ROOM [illegible] ern cottage for vacant lots [illegible] LYNN & LEWIS, 318 Mercantile [illegible]

FOR EXCHANGE—BEN WHITE WILL [illegible] change your property. Member L.A.R.B. [illegible] Second and Spring.

FOR EXCHANGE—160 ACRES [illegible] corn and wheat land; $1000 [illegible] here. JAMES THOMPSON, 300 [illegible]

FOR EXCHANGE — BEACH [illegible] for Oregon, near Portland [illegible] ETTE AVE., or 217 Potomac [illegible]

FOR EXCHANGE—$900 EQUITY IN [illegible] room cottage, lot 48x150, for [illegible] Address V, box 42, TIMES OFFICE.

FOR EXCHANGE — 10 ACRES [illegible] cots and walnuts for eastern [illegible] some cash. Phone MAIN 2712.

FOR EXCHANGE—LARGE LIST [illegible] where. G. W. DENNIS, Evans [illegible] side, Cal.

FOR EXCHANGE—WE EXCHANGE [illegible] property. FIELD & ELLIOTT [illegible]

Classified Liners.

FOR EXCHANGE—
Real Estate.

EXCHANGE—W. H. OBEAR. [illegible] Springs, Colo., for Los Angeles [illegible]

[illegible] mortgage $800, house and two lots, [illegible] might consider Southern [illegible]

[illegible] W. H. OBEAR. [illegible] for Los Angeles property, [illegible] house of 10 rooms, bath, [illegible] water, 2 story brick and [illegible] per month; will also con[illegible]

[illegible] W. H. OBEAR. [illegible] Kansas, 80 acres, 35 acres of [illegible] apples and peaches, bal[illegible] and cross fenced, 6 room [illegible] cribs, etc. Want Southern [illegible]

[illegible] 408-9-10 O. T. Johnson Bldg. [illegible] exchange. 25

[illegible] Central Minnesota, well improv[illegible] Manitoba land, near Winnipeg, $25 [illegible] bottom land in Illinois, im[illegible] in eastern part of South [illegible] block in Salt Lake City; equi[illegible] in Pasadena to exchange [illegible] ranch. [illegible] brick block, 4 stores, all rent[illegible] best towns in State of Maine; [illegible]

SYKES-CURTIS CO., [illegible] S. Raymond ave., Pasadena.

[illegible] I HAVE MANY PROP[illegible] exchange, among them being the [illegible] Angeles city, equities in sev[illegible] valued at from $1700 to $3500, [illegible] is well-located 16-room [illegible] for alfalfa ranch, Whit[illegible] lot, price $2800 for Los An[illegible] S. Pasadena, very large [illegible] house, $7500, for small ranch [illegible] Pomona, ten acres, $2500, for [illegible] Hermosa Beach, several [illegible] Tropico, one acre for city, [illegible] Northern California, San Diego, [illegible] and Texas properties. In a [illegible] the parties will assume. J. [illegible] Bradbury Bldg.

[illegible] we advertise it, it's so." [illegible] 1 room cottage, East 11th [illegible] Central avenue, lot 40x135 to [illegible] built about three years, is A-1 in [illegible] also good barn; want a mod[illegible] or seven room 2 story house, [illegible] up to $3500 and pay cash differ[illegible]

[illegible] D. SILENT & CO., [illegible] WEST SECOND ST. Established 1882. [illegible] L. A. Realty Board. 25

[illegible] EXCHANGE—COUNTRY FOR CITY. [illegible] want equity in cottage. [illegible] cultivation. Fresno county, [illegible] want Los Angeles or good beach. [illegible] fruit land, well watered, [illegible] in Los Angeles, equal value. [illegible] Kings River bottom land, all in [illegible] cost, produces two ordinary [illegible] alfalfa, $18,700; want Los An[illegible] Take mortgage back for bal.

[illegible] PIERCE CO., 320 Byrne Bldg. 25

EXCHANGE— LOTS. HOUSES. ORANGE GROVES. WHAT HAVE YOU? SEND FOR LIST. F. E. SIMPSON & CO., EXCHANGES EXCLUSIVELY. [illegible] H. W. HELLMAN BLDG.

[illegible] $400 [illegible] choice lots in the Bryson Villa [illegible] Huntington Park, on the Long [illegible] line; party going East and must [illegible]

—CASH— F. H. BROOKS COMPANY. [illegible] Currier Bldg., 212 W. 3rd st. Both 'Phones. 27

EXCHANGE— [illegible] stock and grain ranch, $3000. [illegible] stock and grain ranch, $2500. [illegible] well improved and worth inves[illegible] city; what have you near Los [illegible] for one or both of these, at about [illegible] These are located up the Coast; [illegible]

H. J. EDWARDS, 212 Grant Bldg.

EXCHANGE— [illegible] 17½-ACRE APPLE RANCH, 3 [illegible] from Watsonville, the great apple re[illegible] California; trees 6 years old, just bear[illegible] condition; good 5-room cottage, large [illegible] and outhouses, windmill, tank, fine [illegible] for Los Angeles property; will assume [illegible] cash difference. Apply to H. A. PIERCE, Owner, 223 New High st.

EXCHANGE—$10,000 CLEAR, HOLLY[illegible] new house, new and modern, 8 rooms, [illegible] bath, electricity, gas, oak floors, [illegible] 100x150, east and south fronts. This [illegible] is right near the Paul de Longpre [illegible] exchange for clear ranch in good lo[illegible] prefer oranges, but would consider any [illegible] D. L. PETERS, 235 H. W. Hellman [illegible] 25

EXCHANGE — I DESIRE TO EX[illegible] sell my 10 acres, ½ mile from [illegible] a paying place; 400 chickens, 2 [illegible] house, pumping plant; new 6-room [illegible] In one word, income-paying [illegible] $12,000; part for house and large [illegible] box 54, TIMES OFFICE. 25

EXCHANGE— [illegible] property for San Francisco and [illegible] Colorado acreage for Los [illegible] property. A. H. WHITE & CO., Third Floor Merchants' Trust Bldg. Main 6480.

EXCHANGE — 39 ROOM ROOMING [illegible] close in, walking distance, excellent [illegible] 6 baths, etc., fine location, 4 years [illegible] to exchange for lots or cottage [illegible] Los Angeles. GLENN MILLER & CO., [illegible] Bryson Bldg. Home 6911. 25

EXCHANGE— GLENN MILLER & CO., [illegible] property you want to exchange? [illegible] willing to hustle for results if you [illegible] GLENN MILLER & CO., Bryson Bldg. Phone Home 6911.

EXCHANGE—$2500, MORTGAGE $700; [illegible] Wash., 2 story new and modern [illegible] for two families, 3 rooms, bath, etc., [illegible] down. This is a good prop[illegible] good location. Exchange for some[illegible] near Los Angeles. D. L. PETERS, [illegible] H. W. Hellman Bldg. 25

EXCHANGE— RIVERSIDE. [illegible] in Riverside, 2 miles from center [illegible] acres in olives, balance barley [illegible] exchange for city property or will [illegible] G. M. DUNTLEY, with Caldwell [illegible] Currier Bldg. L.A.R.B. 25

EXCHANGE—REDLANDS PROPERTY; [illegible] modern cottage, fine corner lot [illegible] park, high and healthy, just [illegible] for person needing fresh air and [illegible] want city. LIND & BURNS, 512 [illegible] Bldg., S.E. corner 4th and Spring. 25

EXCHANGE — WE HAVE A FINE [illegible] a corner of one of the best avenues [illegible] in aristocratic residence part of [illegible] price $12,500; wants some good [illegible] south of Fresno county. J. A. [illegible] REALTY CO., room 632, Bryson. Home [illegible] 26

EXCHANGE—$2000, MORTGAGE $250; [illegible] cottage, Boyle Heights; ex[illegible] equity and assume on farm in In[illegible] or Ohio, or might consider Missouri [illegible] Kansas; will assume up to $2500. [illegible] PETERS, No. 235 H. W. Hellman Bldg. 27

EXCHANGE—ENTIRE PROPERTY; 36 [illegible] hotel, 1 year old, nets $150 per month. [illegible] cottage or 2-story house? In[illegible] Price $5000. CALDWELL & CO., 400-401 Currier Bldg. 31

EXCHANGE— [illegible] worth of clear property New York [illegible] Los Angeles high class residential [illegible] property. C. W. HOUSTON & CO., 715 Braly Bldg. L.A.R.B.

EXCHANGE—FOR QUICK RESULTS IN [illegible] exchanging your real estate or busi[illegible] try and consult the AMERICAN REALTY CO. (inc.) [illegible] Bldg., cor. 4th and Broadway. [illegible] Main 5080. Home 660.

EXCHANGE—WE HAVE LOTS ON [illegible] Beach line, cement walks, well im[illegible] first-class rooming-house, good [illegible] close in; we want something good. GLENN MILLER & CO., Bryson Bldg. Home 6911. 25

EXCHANGE—$4000, MORTGAGE $1200, [illegible] and modern, two story 8 room house [illegible] lot, East Hollywood; beautiful sur[illegible] 1 cent car fare. Exchange for [illegible] smaller house in city. D. L. PETERS, [illegible] W. Hellman Bldg.

EXCHANGE — DESERT LAND CLAIM [illegible] River, fine apple, grape, alfalfa [illegible] abundant water near surface; 1 mile [illegible] station; want lot, runabout [illegible] or driving rig. Address V, box 186, [illegible] OFFICE.

EXCHANGE—WHAT HAVE YOU TO [illegible] for 20 shares in the San Gabriel [illegible] Co. at Naples; 20 acres in wal[illegible] and apricots in Corona, 40 acres in Im[illegible] Phones 2986, or call at 2110 S. FIG[illegible] 27

EXCHANGE— [illegible] a specialty of exchanging real es[illegible] have large list, both eastern and Cali[illegible] "Equitable exchange" my motto. D. [illegible] 235 H. W. Hellman Bldg. 31

EXCHANGE— [illegible] a specialty of exchanging real es[illegible] particularly California for eastern. [illegible] L.A. Realty Board. C. W. CONWAY, 204-5 Broadway Bldg.

EXCHANGE—WE STICK TO THE [illegible] exchanging properties. "Square [illegible] our motto. EUGENE C. WEBSTER, [illegible] H. W. Hellman Bldg. Members [illegible] Realty Board. Bank references.

FOR EXCHANGE—
Real Estate.

FOR EXCHANGE—$7500, MORTGAGE $3500. Modern 9 room residence, large lot, on swell residence street, southwest, 18 minutes from center of city; exchange equity for ranch in any healthy location. D. L. PETERS, 235 H. W. Hellman Bldg. 25

FOR EXCHANGE—WE WILL SELL, EXchange or rent your property for you; property looked after; exchanges a specialty. A. C. HESS & SON.

FOR EXCHANGE — $320 EQUITY IN A $750 lot for good horse and buggy. Main 668. L. C. FARNUM & CO., Home Ex. 668. 129 S. Broadway. 25

FOR EXCHANGE—KANSAS CITY, MO. FOR city property, equity in ten-room house on corner, 100x135 ft., barn, trees and lawn; streets paved, water and gas in house. Address W, box 113, TIMES OFFICE. 26

FOR EXCHANGE—SEVERAL GOOD HOMES. Will take vacant lots as part payment. If you own good lots and want a home, come in and look over our list. COLONY INVESTMENT CO., 224 South Spring st. 25

FOR EXCHANGE—NEW 9-ROOM HOUSE; good neighborhood; busy, healthy mesa town; cement sidewalks and gutter, paid; want Los Angeles. $6000. Address N, box 19, TIMES OFFICE.

FOR SALE—
Miscellaneous.

FOR SALE — HOTEL AND RESTAURANT furnishings, from the Inside Inn of the Portland Fair; a large lot of restaurant hardwood tables, fine dishes, napkins, silverware, water bottles, large-size, extra good sheets, pillow cases, spreads, blankets, toilet sets, cots with mattresses, many curtains, three yards long, 50c pair; a Peerless power dishwasher, cost $135, now very low price; trays, tray stands and pick-up trays; bread-cutting machine, roller cutter for cake or candies, nickel-plated butter cutters, 2 good coffee urns with steam fittings; matting, $3 per roll. These goods bought new for the hotel and used but a few weeks. A power ice-cream plant at an immense reduction; prices that are entertaining. We must sell. 304 S. SPRING. 36

FOR SALE— WE HAVE A 1905 WINTON, 20 H.P. TOURING CAR. HAS ONLY BEEN USED FOR LIGHT DOMESTIC WORK AND IS IN AS GOOD CONDITION AS WHEN NEW, ALL PARTS BEING IN PERFECT WORKING ORDER. THE MACHINE COST, WITH ALL IMPROVEMENTS, $3850. WE OFFER SAME FOR $2000. SEE OWNER, 224 HUNTINGTON BLDG. 25

FOR SALE — BIGGEST BARGAINS EVER offered. Household goods at removal sale prices. Overell is going to move. $3.50 box couches, $2.50; couch covers, $1.10; ruffled edge Swiss curtains, 40c pair; $2.25 portieres, $1.60; 35c Nottingham curtains, 45c; dressers, $5.75; washstands, $2.50; bowl and pitchers, $1.00; combinettes, with bail, 85c; extension tables, $5.00; $3.00 gas plates, $2.25; 40-piece dinner set, $3.75; linoleum, 50c; $1.50 Smyrna rugs, $1.15; $35.00 9x12 Smyrna rugs, $11.50. Genuine bargains. J. M. OVERELL, 652-654 South Main st.

FOR SALE — MAYBE YOU THINK WE haven't been selling a big bunch of gas ranges, cook stoves, steel ranges, gas heaters, etc., during the last 3 weeks. It's the prices that did it. If a fellow really wanted anything in that line he couldn't get away without buying, the prices were too attractive. We are still at it. Cutting the prices to the bone, especially on cook stoves and gas heaters. You can save mighty good money here on anything in the stove line. L. C. SKEELS, 907 S. Main.

FOR SALE—WALNUT TREES. I HAVE A few thousand 2 and 3 years old, grown from nuts, carefully selected, from the best bearing Santa Barbara soft shell varieties; all trees guaranteed to be as represented. Samples and prices can be had at STEWART BROS., 713 S. Spring, or address me at 232 North Soto st., city. Jas. Stewart.

FOR SALE— FIRE FIRE FIRE SALE of the great Cass-Damerell Hardware Co. We have recovered several more cases of locks, hinges, etc.; also about 50 more lawn mowers from 50c up to $2 each; also a few more cases of nails, all at your own price. Damaged only by water at 315 E. 1ST ST. 26

FOR SALE — 2 TONS CANVAS FOR COVering purposes, 5c pound; 2 tons new wagon springs, 3c pound; 6 sets heavy express harness, $10 each; 10,000 feet 2-in. screw tubing at 7c foot; 1000 feet 3-in. pipe 15c foot. SOUTHERN WRECKING CO., 256 S. Los Angeles st. 27

FOR SALE— BUILDING TO BE MOVED. What will you pay for that frame building, 219 Towne ave., 20x50, cost $600, nearly new? $100 buys it; must be moved in 10 days; owner, JAMES H. FULCHER, 138 S. Broadway. 27

FOR SALE—ON EASY PAYMENTS, BAR fixtures, new and second-hand billiard and pool tables, billiards and bowling supplies. We lead in cheap prices. BRUNSWICK-BALKE-COLLENDER, 638 S. Broadway, L. A.

FOR SALE— RAILROAD TICKETS. Bought, sold, exchanged. Low rates East. DUFFIN'S OFFICE, No. 209 W. Fourth st.

FOR SALE—WEEKLY NEWSPAPER, BEST field for Republican weekly in Southern California. Country weekly now established and good job office. Particulars by addressing V, box 194, TIMES OFFICE. 25

FOR SALE—GOOD SINGER SEWING MAchine, $5; Domestic, $10; White, $8; rented, $1.50; repairing; patcher machine and tailor's machine. ARCADE CO., 416 W. Seventh. Home 'Phone 2306.

FOR SALE—A FEW SLIGHTLY USED SETS of "Modern Eloquence," in 5, 10 and 15 volumes; these will be sold at greatly reduced prices. Inquire of H. E. DOWNING, Times Business Office.

FOR SALE—WE HAVE TO MOVE BEFORE February 1, so will sell new and second-hand sewing machines at greatly reduced prices. WHITE & DOMESTIC OFFICE, 432 S. Broadway. 25

FOR SALE—AT A SNAP, AN ALMOST NEW gasoline stove, a new golden oak washstand and a golden oak sideboard, all in first-class condition. 1400 HARVARD BLVD. 'Phone Home 21421.

FOR SALE — A FIRST-CLASS, UP-TO-date, complete outfit for either exhibition or night advertising work; for full particulars address A. G. MACARTHUR, 801 Crescent ave., Long Beach. 29

FOR SALE—HAVE LIST OF BONAFIDE stock buyers twenty dollars, a thousand names; this list has not been sold before; mining company, 320 POTOMAC BLDG., 217 S. Broadway. 25

FOR SALE — WE HAVE 50 GASOLINE pumping outfits in good shape, from 1 to 40 h.p.; all kinds of centrifugal pumps and jacks. SOUTHERN WRECKING CO., 256 S. Los Angeles st. 27

FOR SALE — AT CUT PRICES, NEW AND second-hand gas ranges, French ranges, cook stoves, steel ranges, gasoline stoves and gasoline ranges. L. C. SKEELS, 907 S. Main.

FOR SALE—$7 TAKES CHOICE OF SINGER, White, Wheeler & Wilson, Domestic; also $65 drop Singer or New Home; latest make. Office, 3300 CENTRAL AVE. 28

FOR SALE—ROLL TOP DESK, OFFICE chairs, rugs, oak tables, 2 electric chandeliers, revolving bookcase. L. C. SKEELS, 907 S. Main. Both phones.

FOR SALE—A BEAUTIFUL 4-CYLINDER, 18-H.P. touring car; detachable tonneau; canopy top; must go for $1150. P.O. BOX 1013, Pasadena.

FOR SALE—$1 SECOND-HAND SAFES, ALL sizes, no reasonable offer refused. A. F. ANDERSON & CO., 210 and 212 N. Main.

FOR SALE—A GOOD WINDMILL AND tank for sale on the Morgans' Hollywood tract, Hollywood. Phone Hollywood 144. 25

FOR SALE — A GENUINE JURGENSEN 15-K. good watch; good as new; will sell cheap. 128½ S. SPRING ST., room 7. 26

FOR SALE — LOT OF HEAVY TIMBER, suitable for bridge work or sewerage. 'Phone South 1796. Apply 75½ E. 16TH ST. 25

FOR SALE — 20-H.P. AND 5-H.P. ELECtric motors; 12-h.p. 3-cylinder Marine engine. 256 S. LOS ANGELES ST. 27

FOR SALE—ELEVEN ARC LAMPS, WIRES and poles, cheap for cash. Address S, box 19[illegible], TIMES OFFICE. 27

FOR SALE—WINDMILL. ALL SIZED tanks, to move, very cheap. DEMMITT CO., 120 North Main. 25

FOR SALE—CHEAP FUEL, GOOD AS wood; pit shells, $3 ton delivered. PHONE SOUTH 1706. 27

FOR SALE — SMALL ROLL TOP DESK, new; any room. DEMMITT CO., 120 N. Main. 26

FOR SALE—Moving picture films; song slides; magic lanterns. 109 Montgomery st., S. F.

FOR SALE—CHEAP; PHYSICIAN'S CHAIR, instrument case, floor showcase, mortar, etc.

FOR SALE—SAFES; 6 CARLOADS JUST REceived. ANDERSON, 212 N. MAIN.

FOR SALE—NEW UPRIGHT PIANO, $200. MRS. M. RAY, 1957½ E. First st. 25

FOR SALE—FIREPROOF OFFICE SAFE. 408 E. SECOND ST.

FOR SALE—
Furniture.

FOR SALE—MUST BE SOLD AT ONCE, newly furnished front office, price $90 cash, cost more than double, two months ago. Apply room 307, 224 S. SPRING ST. 25

FOR SALE—COME AND SEE THE BEST bargain in furniture, beautiful sunny 9-room flat on the hill. 109½ FLOWER, Owner. 25

FOR SALE — FURNITURE OF 6-ROOM house. 424 OMAR AVE., between E. Third and Fourth sts. Phone 2546.

FOR SALE—A SNAP; FURNITURE OF 6-room cottage; rent $22; rooms rented; brings $42 month. 758½ WALL. 27

FOR SALE—FURNITURE FOR CASH. SAVE one-third by buying from BLESSINGTON & BURNS, 245 S. Main.

FOR SALE—GAS RANGES, FOLDING BEDS, rugs and furniture cheap. 737 S. Grand ave.

FOR SALE — FURNITURE OF 7 ROOMS, $250. 428 N. HILL; 3 rooms pay rent. 28

FOR SALE—
Furniture.

FOR SALE—FINE WEATHERED OAK DINing room set, mahogany and curly brick ing room set, mahogany and curly birch diners, handsome golden oak buffet, fine mirror, front oak folding bed, many other fine articles, of extra good quality as well as everything you could possibly want in the medium grades. Very complete stock of second hand goods and much of the new. But we are overstocked and the prices we are making now will save you a good bit of money, whether you want one article or a houseful. Come and see. L. C. SKEELS, 907 S. Main. Both phones.

FOR SALE—CHEAP. 6-room furnished, sunny, upper flat, including fine tone Gabler piano, on Figueroa st., close in; rent $35; 3 rooms rented for $40; everything new and clean. S. FIGUEROA NEAR 7TH ST. Sole Agents, Investment Department 2, JONES & RYDER LAND CO., 218 W. Third st. 25

FOR SALE— Roll top desks from $13 up; flat top desks from $7.50 up; office chairs, sideboards from $12 up; china closets, dining tables and chairs, all prices; fine pieces in curly birch and bird's-eye maple; iron beds, springs and mattresses; linoleum and mattings. GODDARD FURNITURE CO., 435½ S. Broadway. Basement. 27

FOR SALE—CHEAP, FINE GOLDEN OAK bedroom suit, leather couch, weathered oak dining-room table and chairs, gas range, linoleum, fine child's bed, mattress and oak refrigerator, must sell soon. 2533 E. FIRST ST. 25

FOR SALE—FURNITURE OF A 3-ROOM flat, curtains and Axminster rugs, nice and new, at a bargain, $80. Flat to let, modern and reasonable. 633 S. BUNKER HILL. 27

FOR SALE—OFFICE FURNITURE AS GOOD as new, including roll-top desk, book-keeper's desk, vertical file, safe, etc. Home 4177, Main 1723. 706 BRALY BLDG. 29

BUSINESS CHANCES—
Miscellaneous.

GROCERY AND MEAT MARKET; VERY old stand; principal street; extensive cash trade; retiring from business; really a positive sacrifice; $1750. I. D. BARNARD, 116 S. Broadway.

CHOICE DELICACY AND CONFECTIONERY southwest and near public school, splendid location, first-class trade, this should sell at sight, $325. I. D. BARNARD, 116 S. Broadway.

FOR SALE—$375 FOR A FINE LITTLE GROcery store, well worth $650; we have made this low price for a quick sale. See our agents, D. H. LINGLE & CO., 452½ S. Broadway.

FOR SALE—ART STORE, GOOD LOCATION, low rent; owner has other interests that demand immediate attention; will sell at inventory, $4500. Address V, box 178, TIMES OFFICE. 25

NICELY FURNISHED APARTMENT-HOUSE in good location; low rent; good lease; this is a money-maker and will be sold quick, $1800 required. See EMICK & NELSON, 508 Braly Bldg. 25

$7000 WILL BUY A FINE BUSINESS IN EL Paso, Texas; have best location, long lease; absolutely no competition, big profits. If you mean business write W, box 81, TIMES OFFICE. 1

I HAVE FOR SALE A FIRST-CLASS CAREfully selected business opening for $1000; another for $12,500. Both great bargains and money makers. H. L. CUTTER, 522-523 Grant Bldg. 1

STOCK COMPANIES INCORPORATED. IF you have stocks or bonds for sale, offer them through me to investors. GEORGE M. KELLOGG, broker, 345 Ellicott Square, Buffalo, N. Y. 28

CITY BUSINESS, CLEARNG 51 PER CENT. to 18 per cent. net on $10,000 asked; improvements and land alone are worth it; forced to sell. Address W, box 111, TIMES OFFICE. 27

RESTAURANT, A SNAP, GOOD CLASS, finest location, doing good business, must be sold this week, 68 seats; rent $75. Price $1500, only. HEBER & COOPER, 138 S. Broadway. 25

SINGLE MAN, 30, HAS FEW HUNDRED, with services, to invest; state particulars or no reply; established business preferred; legitimate. Address V, box 21, TIMES OFFICE.

ONE OF THE BEST RESTAURANTS IN the city; seats 150 people; will sell all or trade half for lots or improved property. Call or address A., ROOM 330, Wilcox Bldg. 25

WANTED—FIRST-CLASS DRUGGIST TO take an interest in a drug store and manage business; fine location on corner. ROBT. MARSH & CO., H. W. Hellman Bldg. 28

FOR SALE—A FINE GROCERY ON A CORner, close in, for $850, or will invoice; if you want a good cash business, see this. LEAHY & SON, 223 Mercantile Place. 25

FOR SALE—THE BEST AND MOST CENtrally located coal, wood and feed store in the city, at a bargain; party leaving city. Address V, box 183, TIMES OFFICE. 27

IF YOU WANT A GOOD-PAYING, FULLY-equipped business, cheap rent and lease, expenses very light, or will sell one-half interest, see LEWIS, 719 W. JEFFERSON ST. 27

WANTED—BRIGHT BUSINESS WOMAN to join me in real estate brokerage, small capital required. I have the office. D. E. VARILA, 219 H. W. Hellman Bldg. 25

FOR SALE—JOB PRINTING OFFICE; EXceptional opportunity, well equipped, splendid business; investigate at once. C. E. GILHOUSEN & CO., 2603 Central ave. 24

$700—NEAT, CLEAN RESTAURANT, IN A district where money is easily made; must sell; make offer. See my agents, B. W. BARTELS & CO., 140 S. Broadway. 25

FOR SALE—$350 BUYS GOOD PAYING GROcery clearing $5 a day over all expenses. STATE OF CALIFORNIA RENTAL AND INVESTMENT CO., 306 W. 7th st. 25

CANDY STORE, ICE CREAM AND SODA parlor, good location, living-room in rear; low rent, with lease; doing good business; will sell cheap. 731 W. SIXTH ST. 25

FOR SALE—WE HAVE A BULLY LITTLE grocery on Central ave. Owner says sell stock and fixtures for $800; rent $15. LEAHY & SON, 223 Mercantile Place. 25

FOR SALE—$250 BUYS GOOD PAYING RESTaurant, low rent and good location. STATE OF CALIFORNIA RENTAL AND INVESTMENT CO., 306 W. 7th st. 26

WANTED—A SHOEMAKER TO START A repair shop at Burbank, Cal., rent reasonable, come and see for yourself, or address C. B. FISCHER, Burbank, Cal. 26

FOR SALE—A NICE LITTLE POOL AND cigar business, four tables, $1500 stock cigars; lease and fixtures. Call Room 139 WILSON BLK., First and Spring. 27

BARBERS — 3-CHAIR, 15c SHOP; CIGAR stand and laundry agency; part cash; also 5-room cottage for sale, bargain. Address T, box 108, TIMES OFFICE.

WILL SELL MY GOOD RESTAURANT cheap; have another business; no agents; cheap rent; in center of city. Call for ERNEST, 213 W. Second. 25

CALL AT 619 W. 9TH ST. AND INVESTIgate special business inducements to tourists. Small amount of capital, large returns. YOU can make money. 29

FOR SALE — 9-ROOM ROOMING-HOUSE, near postoffice; owner going away; will sell cheap. Come and see BUNGER, 223 W. Second st., room 107. 26

WANTED — EXPERT CANDY MAKER with $1000 to take part interest in candy business. FOSTER & ALEXANDER, 235 Laughlin Bldg. 26

FOR SALE — RESTAURANT DOING NICE business; fine location; no opposition; cheap for cash. See this before you buy. 5709 PASADENA AVE. 28

FOR SALE — ½ INTEREST IN ESTABlished business, clearing $500 per month; invoice $4000. LEE R. MYERS, 221 Johnson Bldg. 25

$1800—BAKERY AND GROCERIES; FINE corner, close in; low rent, long lease; rare chance. B. W. BARTELS & CO., 140 S. Broadway. 25

YOUNG MAN WOULD LIKE TO INVEST $600 or $700 in some established business; state particulars. Address V, box 105, TIMES OFFICE. 25

FOR SALE—LIVERY STABLE; BEST BARgain in the city; will take cash or real estate. Apply to E. M. SIMONEAU, 825 W. 6th st.

FOR SALE—GROCERY BUSINESS INCLUDing stock, fixtures, $350 cash if taken at once. Inquire corner 22ND and CENTRAL. 27

FOR SALE—CLEAN, NEW STOCK OF GROceries, confectionery and cigars; have other business; price $425. 2507 CENTRAL AVE. 25

FOR SALE — FINE EQUIPPED RESTAUrant on Spring st.; reasonable price. Apply 428-44 CHAMBER OF COMMERCE BLDG. 25

FOR SALE — SMALL GROCERY, WILL INvoice about $400 or $500; I must sell it; come and see it. 1349 S. Main. W. M. PITMAN. 25

GOOD TRANSFER BUSINESS FOR SALE; owner leaving city; monthly receipts over $300. Address T, box 71, TIMES OFFICE.

RESTAURANT AND QUICK LUNCH ROOM for sale; part down, monthly payments. Address W, box 114, TIMES OFFICE. 28

TO LET—HALL FOR LODGE PURPOSES and dances. For particulars apply to NETTIE HOWELL, 542 S. Main st. 27

FOR SALE—FURNITURE AND FIXTURES for a ten-chair or two five-chair barber shops. 402 CURRIER BLDG.

FOR SALE — CHEAP, STATIONERY AND kodak store; a money-maker. Address V, box 185, TIMES OFFICE. 26

FOR SALE — 3 YEARS' LEASE; FINE store, on Spring st. 428-44 CHAMBER OF COMMERCE BLDG. 26

$ .5 BUYS THE BEST LITTLE CIGAR stand in the city. See the owner after 1 p.m. 409 S. HILL ST. 29

TO LEASE FOR TERM OF YEARS, 75x240 foot lot, Figueroa between 6th and Orange. PHONE 2790. 27

FOR SALE—2 RESTAURANTS, GOOD BUSIness, reasonable lease. Address V, box 149, TIMES OFFICE. 25

FOR SALE—CORNER CIGAR STAND, DOing good business; have to leave city. 151 N. MAIN ST. 31

FOR SALE—CHEAP; BLACKSMITH SHOP. Call 612 GUENA VISTA ST. 27

BUSINESS CHANCES—
Miscellaneous.

JONES & RYDER LAND CO., 218 W. Third st., Los Angeles, Cal.

INVESTMENTS IN RESIDENCE AND BUSINESS PROPERTY AND IN MANUFACTURING AND MERCANTILE ENTERPRISES.

Parties desiring increased capital or partner in any legitimate business apply to Investment Department, JONES & RYDER LAND CO., 218 W. Third st., Los Angeles, Cal. 28

THERE HAS NEVER BEEN A FAILURE in the slot-machine business; for a short time only, I can offer you an interest in a company manufacturing a nickel-in-the-slot machine for selling lead pencils, at $50 a share, cash or payments; this is your opportunity to join an exceptional enterprise with unlimited money earning possibilities; no prospect, but an assured public utility; make it a point to call at my office today; do it now; see the machine, and investigate the enterprise. J. W. MUSSELMAN, Broker, 218 Mason Bldg., corner 4th and Broadway. 26

FOR SALE— One of the greatest business chances ever offered; price only $12,000; location the very best; long lease. Clearing $600 per month; business practically runs itself. For particulars see FRED A. POLLOCK, 505 O. T. Johnson Bldg. Home phone 8917. 26

FOR SALE—$1200. Best paying restaurant in the city for the money; 14 tables; seats 56 people; close in; a money maker. Another for $650; seats 32; groceries and soda fountain in connection; good trade in both departments; man and wife can clear $150 per month. LEVER & SMITH, 224 W. Fifth st. 25

ARE YOU LOOKING FOR A BUSINESS OPPORTUNITY. S. BULLFROG OFFERS THE BEST. Buy a lot and start a business where competition is not so keen and where the ordinary business man can succeed, be sure it's SOUTH BULLFROG, there's a reason, we will start you right. See DWIGHT & LAUGHLAN about this, 345 Wilcox Bldg., Los Angeles, Cal. Home phone 1978.

$250 BUYS CIGAR AND CONFECTIONERY store, including building 12x26 ground, rent $25 per month. $300 buys nice grocery, candy and cigar store, soda fountain cost new $400. Nice grocery close in, will sell at invoice stock, fixtures, take out what you don't want, about $500 will handle this. L. B. TAYLOR, 135 Stimson Bldg. Main 1032, 7226. 28

WANTED — PARTIES WHO HAVE THE means to carry on successfully, restaurant, hardware, shoes, clothing, mining supplies, tinsmith, livery. We want those that will settle in our new town in Nevada, and will buy lots. To those the townsite company will do all in its power to assist them. Railroad will be in inside of 90 days. For further information call ROOM 381, Wilcox Bldg.

FOR SALE — GROCERY, SOUTHWEST; rent $30; sales $15 daily; clean stock; attractive fixtures; fine refrigerator and cash register; will invoice; $1500 will handle it; this is the only store we advertise today; we have a large list at any price you want to invest; no trouble to show you our stores; we take pride in doing so. FLICK & GEORGE, 212 Mercantile Place. 25

FOR SALE—$2500. Old established grocery and meat market, good lease, good location, good trade; would take good real estate in exchange; see this; we have plenty of cheaper ones. Call and let us show you. LEVER & SMITH, 224 W. Fifth st. 25

PARTY WHO HAS A PAYING BUSINESS who is obliged to go East for a few months wants a reliable party to take half interest and run business while he is away. Must be able to give good references and have some money. To the right party a good bargain will be given. Address P. O. box 212, SANTA ANA, CAL. 26

BUSINESS CHANCE. Good position, $100 per month and $1500 in stock, worth par, for $1000 cash; party selling has good opportunity of making a fortune and is willing to sacrifice this to take advantage of that opportunity. DOFFLEMYER, Home 6847. 114 S. Broadway. 26

WANTED—ACTIVE MAN WITH GOOD ADdress to take full charge of the gilt-edge established business; good dividend-payer; and who will have the co-operation of prominent men; only those who are willing to give their entire attention to same need apply. SOUTHERN CALIFORNIA REAL ESTATE INVESTMENT Co., 604 Pacific Electric.

FOR SALE— Grocery store, established 12 years, doing $60 per day business; price as invoice, about $2200; 2 horses and wagons; owner is sick in bed and can't look after it; will take $500 cash. Balance on time. F. E. KNAPP & CO., 206½ S. Broadway, room 18. 25

$200 BUYS GOOD LAUNDRY ROUTE NETting $20 per week. $450 buys good route netting $30 per week. $275 buys good route netting $18 per week. You may thoroughly investigate these routes before paying one cent. L. B. TAYLOR, 135 Stimson Bldg. Main 1032, 7226. 26

FOR SALE—RESTAURANT, ONE OF THE largest restaurants in this city, centrally located, extra long lease, no better restaurant proposition on the Pacific Coast; this place can be made to clear over $800 month to party understanding his business, price $4700. 407-408 CHAMBER OF COMMERCE BLDG., hotel reporters. 25

FOR SALE— Bakery and delicatessen store, doing cash business of $25 per day. Close in. Big bargain if sold at once. BUSINESS CHANCE DEPARTMENT, M. J. NOLAN, REAL ESTATE, 228 W. SECOND ST.

FOR SALE—$3000. If you want a paying grocery, here it is, daily sales $75; old established business, 3 years' lease, splendid locality; see this if you want the worth of your money; invoice. LEVER & SMITH, 224 W. Fifth st. 25

FOR SALE — CASH GROCERY, CLEAN stock, good fixtures, large yard, all fenced for chickens; also ducks and pigeons, every convenience and doing nice business, lease with very low rent, good corner, splendid location, southwest. Address V, box 134, TIMES OFFICE. 26

FOR SALE—HALF INTEREST IN FINE paying manufacturing business that will clear $150 per month for both partners; nice clean light easy, agreeable work, no experience necessary. This is gilt edge, only $300 with services. See ROSS, 607½ S. Broadway. Room 44. 26

TELEPHONE YOUR "WANT" ADS. TO The Times. Special clerks are constantly in waiting at the other end of your 'phone to take your ad. Ring up any time of day or night. Sunset PRESS ONE. Home "THE TIMES." Rate, One cent per word in the daily Times, 1¼ cents per word, Sunday.

FOR SALE—$250; ONE OF THE BEST-PAYing businesses in Los Angeles, that is clean, easy work; this business is located on Spring st. and clearing $25 per week above expenses; owner will teach you everything about the business; experience is not necessary. Call at 702 S. SPRING ST., room 230. 25

FOR SALE—HARDWARE STORE. Nice, clear stock; good lease and low rent; close in; sales $40 day and over; fine store; circumstances cause owner to sacrifice; $2600. HORACE G. HAMILTON CO., L.A.R.B. 300 Fay Bldg., Third and Hill.

FOR SALE—RESTAURANT, A FIRST CLASS dining room, one of the very best places in Los Angeles, clearing handsome income, good lease, reasonable rent, will stand strictest investigation, price $2800. 407-408 CHAMBER OF COMMERCE BLDG. Hotel Reporters. 25

FOR SALE—CONFECTIONERY. $500 will buy a very nice, well-paying confectionery, in one of the nicest business sections of Los Angeles; $300 under value. HORACE G. HAMILTON CO., L.A.R.B. 300 Fay Bldg., Third and Hill.

WE HAVE A FIRST - FLOOR BRICK about 40x50; also second floor, 50x40; well lighted, entrance from two streets, power if desired, that can furnish for manufactory or storage, very reasonable. F. E. SQUIRES, 723 E. First st., or 618 Banning st. 25

$550, MEAT MARKET DOING BUSINESS over $800 per month, fine oak refrigerator, marble top counter, nickeled racks, Dayton scale, beam scale, horse and wagon, cheap rent, lease, splendid location, owner, 244 W. 28TH ST. Phone Home 2992. 27

FOR SALE — BAKERY, CONFECTIONERY, soda fountain and lunchroom; all combine doing a profitable business; parties going away reason for selling; must sacrifice if sold at once. Address R. R., box 173, TIMES OFFICE. 3

FOR SALE—ONE OF THE OLDEST, LARGest most central restaurants in Los Angeles with liquor license, on account of other business, is for sale; this place is doing a paying business. Address V, box 71, TIMES OFFICE. 26

WANTED—A MAN AND WIFE OR 2 WOMen with $1000, to take charge of dining room, kitchen and chamberwork in sanatorium, will guarantee $35 or $40 per month, with room and board. Address T, box 143, TIMES OFFICE. 28

FOR SALE—THE EXCLUSIVE RIGHT FOR Southern California to one of the best advertising propositions on the market; a capable man more than capital most desired; if interested address V, box 137, TIMES OFFICE. 25

FOR SALE—A FINE CIGAR STAND IN A good location, with established trade, on Main st., between First and Second. Inquire between 11 and 12 Thursday. 323 S. MAIN. Cigar stand, Murray's Place, Star Theater lobby. 25

CIGAR STAND, FINE LOCATION ON BUSY street, good fixtures that cost $120; fine stock of cigars and tobaccos that cost $150; rent $20; sales average $8 per day. This is a snap for only $275. See ROSS, 607½ S. Broadway. Room 44. 26

BUSINESS CHANCES—
Miscellaneous.

A FLOURISHING FAMILY LIQUOR AND delicatessen business in El Paso, the gateway to Mexico; a splendid opportunity; owner must leave because of bad health. For particulars see FRANK LERCH, 121 Henne Blk. 28

FOR SALE — GROCERY, ABOUT $2000; will get it; clean stock; good business, splendid location; you cannot do better, rent low; I must sell; good reason; will sell cheap; no agents. Address V, box 196, TIMES OFFICE. 26

WANTED—EXPERIENCED MECHANICAL draftsman wants active position in any establishment where his knowledge of drawings, etc., is of value; can invest few hundred dollars. Address V, box 172, TIMES OFFICE. 25

FOR SALE—CIGAR STAND, THE BEST buy in city, fine fixtures, cash register and stock of cigars and tobaccos, 4 years' lease, rent $20 and clearing $75 per month; price $235. Call at 702 S. SPRING ST., room 230. 25

FOR SALE — 2 CHAIR BARBER SHOP, with cigar stand in front and laundry agency; earns $75 per week; fine fixtures; rent $22.50 month; price $650, part cash. See LEAHY & SON, 223 Mercantile Place. 25

WANTED—A TREASURER FOR A FIRST-class show, who can invest $5000. Greatest novelty of the age; full investigation given; equipment worth $25,000; success assured. Answer address V, box 39, TIMES OFFICE. 25

FOR SALE—RESTAURANT, DOING FINE business, situated on Central ave., Vernon, everything new, neat and clean, price $900; I also have other good business chances. ROBERTSON AGENCY, 123 S. Broadway. 25

YOUNG MAN UNDER 40, WHO CAN INvest $5000 in building association stock and is a qualified office man, with references, can have secretary position with good salary. Address T, box 136, TIMES OFFICE. 28

FOR SALE—A WELL ESTABLISHED AUTOmobile business; representing the best agency in the city; intending purchaser must give good references in replying to this ad. Address T, box 180, TIMES OFFICE. 28

BUSINESS CHANCE DEPT. We have for sale several strictly desirable business opportunities, requiring small capital to start with and money-makers. 228 W. Second st. M. J. NOLAN.

FOR SALE—BUSINESS CHANCES, ONE rooming house, bakery and restaurant combined, one candy kitchen and ice cream parlor, in good business town. ROBERTSON AGENCY, 123 S. Broadway.

TAKE 'EM AWAY, A FEW SLIGHTLY used sets of "Modern Eloquence," in 5, 10 and 15 volumes; these will be sold at greatly reduced prices. Inquire of H. E. DOWNING, Times Business Office.

FOR SALE—GOOD CONFECTIONERY AND stationery business; 14 years established; reason for selling want to retire; do not inquire unless you mean business. Address W. J. BELL, Visalia, Cal. 1

WANTED—SOBER, HONEST MAN TO BUY half interest in a good business, clearing $125 per month, only requires investment of $275, with your services; investigate. F. L. KING, 655 S. Spring. 31

WANTED — PARTNER IN ESTABLISHED automobile business and repairing; clearing several hundred per month; must have $1600; a good opportunity. LEE R. MYERS, 221 Johnson Bldg. 25

LUNCH ROOM AND RESTAURANT EVerything new and clean. Trade good. Must sell soon. A positive sacrifice. Come at once. $350. I. D. BARNARD, 116 S. BROADWAY.

FOR SALE—A SPECIAL GOOD BARGAIN; corner grocery, close in, good location; cash trade; low rent; price $850; will stand investigation. See EMICK & NELSON, 508 Braly Bldg. 25

WANTED—A GOOD BUTCHER TO OPEN a market in connection with grocery store; fine location, cheap rent. HUTCHASON & CAMPBELL, 1822 W. Washington st. Phone West 1711. 25

FOR SALE—A GOOD PAYING BUSINESS. Address P.O. BOX 439, Healdsburg. 26

SWAPS—
All Sorts, Big and Little.

FOR EXCHANGE — BEST MAKE OF MOVer top buggy; want runabout or will take good lot or auto for whole rig; value $500; horse 7 years old. Address W, box 124, TIMES OFFICE. 25

FOR EXCHANGE—7500 SHARES GOLD mining stock, Panamont country, 5 good claims. What have you; will give good deal. Address W, box 117, TIMES OFFICE. 25

FOR EXCHANGE—LOTS IN SOUTHWEST for small stock of groceries. I. J. SILVIS & CO., 305 Mason Bldg., 4th and Broadway. 25

MONEY TO LOAN—
In Sums to Suit.

TO LOAN— $1000 TO $100,000 ON REAL ESTATE. 5 to 7 per cent. interest. Building and installment loans. ROBT. MITCHELL CO., 508 S. BROADWAY. Le Grand Betts, Mgr. Loan Department.

$850,000 TO LOAN— LOWEST RATES. BUILDING LOANS A SPECIALTY. APPLY TO R. G. LUNT, 140 S. BROADWAY, HELLMAN BLK.

MONEY TO LOAN ON APPROVED REAL ESTATE. N. KOS. WRIGHT & CALLENDER, 319 S. HILL ST. 27

ANY AMOUNT ON FURNITURE, PIANOS, H.H. goods, live stock, etc., without removal or publicity; also on diamonds, machinery, merchandise, etc.; reliable business house. COLYEAR FURNITURE CO., 322 S. Main st. Phones Main 1117; Home 2154.

CASH CONFIDENTIALLY LOANED TO salaried persons on note without security, without employer's knowledge and without indorser; easy payments, positively lowest rates. Hours 10:30 to 5:30. Commercial Discount Co., 628 and 629, Chamber of Commerce Bldg.

TO LOAN— $200 to $25,000 to loan on real estate and other good securities; low rate of interest. Established 1886. LEE A. M'CONNELL & CO., 145 South Broadway.

MONEY LOANED ON DIAMONDS, JEWELRY, mortgages, contracts, etc.; on furniture, pianos, live stock, etc., without removal. We loan our own money; lowest rates, prompt, private, reliable. REID & CO., 142 S. Broadway, room 138. 'Phones 1926, Black 322.

MONEY— PRIVATE— Loaned on salaries, no publicity and without indorser; also on personal property; lowest rates and returnable in easy payments; hours 9 to 5; evenings, 7 to 8. L. A. DISCOUNT AGENCY, 312 Trust Bldg.

WATSON'S QUICK LOANS— Watson loans any amount desired on furniture, pianos, live stock or personal property. WATSON, 322 Trust Building. Phone 2790. 28

DON'T BORROW TROUBLE; BORROW money. Salaried men and women accommodated on their note without mortgage or indorser; confidential. CHERRY, 211 O. T. Johnson Bldg., corner 4th and Broadway.

MONEY LOANED SALARIED PEOPLE and others without security, easy payments. Largest business in 53 principal cities. TOLMAN, 430 Mason Bldg., Broadway and 4th.

"A MINT OF MONEY" TO LOAN; LOWEST interest, on pianos, automobiles, diamonds, furniture, real estate; privacy assured; open 9:30 a.m. to 8 p.m. Office 1, 348½ S. HILL ST.

MONEY LOANED ON DIAMONDS, WATCHes, jewelry. We loan you more money, less interest, hold your goods longer than any one. Tickets issued. LEE BROS., 508 S. Main.

MONEY LOANED SALARIED PEOPLE without security; notes bought; loans on stocks, bonds, and warrants. TRADERS' EXCHANGE, 231 Bryson Bldg. Phone Black 1083.

MONEY LOANED ON DIAMONDS, JEWELry, pianos, furs, furniture, any security; lowest rates; private office for ladies. UNION LOAN CO., 114 S. Spring. Phone 2688.

$10,000 PRIVATE MONEY TO LOAN, ON real estate security, in sums to suit. J. B. M'LAUGHLIN, attorney, 405 Bullard Blk., Los Angeles, Cal. Home 'Phone 1442.

MONEY TO LOAN— $1000, $1500, $2000. Private money to loan on city property. J. O. LOWE, 310 Bradbury Block. 25

TO LOAN—WE WILL LOAN YOU MONEY on your lot or house; also your salary if in permanent position. Call on C. M. DUVERNET, 216 Fay Bldg.

TO LOAN—MONEY ON REAL ESTATE, mortgages, notes, warrants and other good securities bought. HILL, 426 COPP BLDG. Home 4075, Red 9741.

TO LOAN—ON DIAMONDS, FURNITURE, mortgages. S. V. CHITTENDEN, room 2, 206½ S. Broadway. Private Ex. 45, Main 4007.

KERNER LOANS ON DIAMONDS AND FURniture; low rates; any amount. 201 FROST BLDG., 2nd and Broadway. Phone 3022.

R. W. POINDEXTER, 409 WILCOX BLDG., loans money on real estate, stocks and bonds. Building loans a specialty.

MONEY TO LOAN; I MAKE STRAIGHT building loans. W. H. OBEAR, 401 O. T. Johnson Bldg., 356 S. Broadway.

PRIVATE MONEY, NO RED TAPE; ANY amount on good security. M. M. DAVIDSON & SON, 204-6 Wilcox Bldg.

TO LOAN—5 TO 7 PER CENT. ON CHOICE city property. BRADSHAW BROS., 202 Bradbury Bldg.

LIFE INSURANCE POLICIES BOUGHT. L. P. VAN NORMAN, 403 Stimson Bldg. 25

TO LOAN—MONEY ON DIAMONDS, FURNITURE, etc. H. S. SPARKS, 402 Currier Bldg.

LIFE INSURANCE POLICIES BOUGHT. Address MONEY, box 161, Times Office.

TO LOAN — MONEY ON REAL ESTATE. WHEDON & WILSON, 512 Braly Bldg.

MONEY TO LOAN ON CITY OR COUNTRY property. A. McCALL, 314 Bullard Blk.

PRIVATE MONEY, 6 TO 7 PER CENT. LOCKHART & SON, 309 W. First st.

MONEY TO LOAN—
In Sums to Suit.

$100,000 TO LOAN On Real Estate. QUICK LOANS ON REAL ESTATE. Large and small amounts. LOWEST RATES. WATSON, 322 Trust Bldg. Phones 2790.

$100,000 TO LOAN On Chattels. QUICK LOANS ON FURNITURE. Pianos, Live Stock, or Personal Property. LOWEST RATES. WATSON, 322 Trust Bldg. Phone 2790.

MONEY TO LOAN AT LOW RATES, IN large and small amounts, long or short time, secured by first or second mortgage on real estate, stocks, life insurance policies, good collateral, or on any good security. WE BUY notes, first mortgages, second mortgages, trust deeds, agreements to sell real estate and all kinds of commercial paper. Do not fail to have a talk with us before borrowing money or selling any of the above securities. NOURSE & CO., 202-204 Trust Bldg. (Second and Spring.) Tels. Home 7360, Red 8931. 31

TO LOAN—I WILL LEND FROM $100 TO $1000 on a good city lot, provided the street work is paid for. WATSON, 322 Trust Bldg. 'Phone 2790. 28

MONEY WANTED—
On Collaterals.

WANTED—MONEY— These are gilt-edge loans, security absolute.
$2700—On close-in income property.
$1400—On new 6-room residence.
$1200—On new residence, S.W.
$1300—On new residence, S.W.
$1600—On new residence, S.W.
$900—On new residence, S.W.
$700—On new residence, S.W.
$700—On six-room cottage.
$500—On new residence.
$400—On choice lots.
Trust deeds given; three years, interest 7 per cent., payable quarterly. WATSON, 322 Trust Bldg. 'Phone 2790. 28

WANTED—MONEY FOR SPECIALLY DEsirable loans—
$500, 8 per cent. on good lot and small store.
$500, 8 per cent. on 4 lots worth $1600.
$700 on cottage of 7 rooms near E. 9th st.
$900 on E. 32nd st., cottage.
$900 on good property, worth $3500.
$1200 on cottage, E. 42nd st.
3 good loans of $1600 each.
M. M. DAVISON & SON, 204-6 Wilcox Bldg. 25

WANTED—MONEY—$35,000— Thirty-five thousand dollars wanted at 6 per cent. for 3 years on close-in business property, valued at $80,000. Particulars only at personal interview. WATSON, 322 Trust Bldg. 'Phone 2790. 28

WANTED—6 PER CENT. NET INTEREST payable semi-annually, on our paid-up stock; nothing better in the market; uniform satisfaction given for 8 years; safe as government bonds; investigate; write for information to the PROTECTIVE SAVINGS, BUILDING AND LOAN ASSOCIATION, W. G. Blewett, secretary, 101 N. Broadway, L. A.

WANTED—MONEY. We have $705 mortgage for sale, 9 per cent. interest on 20 acres on railway, between Los Angeles and ocean; property sold for $1600. ROBT. MITCHELL CO., 508 S. Broadway. 25

WANTED — MONEY; I HAVE CLIENTS who want the following loans, $4000, 7 per cent., 8 acres in city; $3000, flat property, Temple st.; $1500, fine 10 acres, 30 shares of water, Moneta near electric cars. BEN WHITE, 304 Bryson Blk. 29

WANTED — HELP US CLOSE SOME OPtions on lands alongside a tract, we are now cutting up in small farms and we will show you something big, sure, good and reasonably quick. Address SS, box 56, TIMES OFFICE.

WANTED—MONEY, HERE'S A GILT-EDGE loan, $2700 wanted on income real estate; trust deed for 3 years given at 7 per cent.; security absolute. WATSON, 322 Trust Bldg. 'Phone 2790. 28

WANTED—MONEY—$5000— Five thousand dollars wanted for 3 or 5 years on gilt-edge property valued at $13,000. Will pay 6 per cent. net. Particulars at interview only. WATSON, 322 Trust Bldg. 'Phone 2790. 28

WANTED—MONEY. $14,000, 7 per cent. interest on 160 acres, south, worth $33000. This loan is first-class. ROBT. MITCHELL CO., 508 S. Broadway. 28

WANTED—ANY MAN OR WOMAN WITH $1000 to invest, can find one of the best and surest investments that is straight and legitimate in every particulars, by addressing V, box 190, TIMES OFFICE. 25

WANTED—MONEY. I HAVE A SPLENDID first mortgage for sale for $900, amply secured by gilt-edge property, southwest; interest 7 per cent., payable quarterly. WATSON, 322 Trust Bldg. 'Phone 2790. 28

WANTED — A LOAN OF $3250, FIRST mortgage; security, 7-room house and lot; close in; house and lot cost $4500; 7 per cent. loan, 3 years. INGRAM & BRIGGS, 301 and 302 Braly Bldg., phone 29. 26

WANTED—TO BORROW $6000 AT 6 PER cent. security, is first class business property. VAN VRANKEN-HUNTER REALTY CO., 404 Chamber of Commerce Bldg. 25

WANTED — PRIVATE PARTIES WITH large or small sums to invest in first mortgages on real estate; exceptional opportunities. WATSON & CO., 322 Trust Bldg. 28

WANTED — LOAN $1500 ON FINELY IMproved Orange county ranch, worth $7500 at low rate, 3 years; principals only. Address V, box 189, TIMES OFFICE. 26

WANTED—$6000 FOR 3 YEARS ON GILT edge city realty at 6 per cent. interest. Principles only apply F. J. STEELE & CO., 224 H. W. Hellman Bldg. 27

WANTED—$13,000— $13,000 wanted at 6 per cent. on close-in property valued at $30,000. WATSON, 322 Trust Bldg. 'Phone 2790. 28

WANTED — MONEY; $10,000 AT 5 PER cent., on close-in property worth $35,000; 3 to 5 years. Call or phone 8184. F. B. COX, 335 Copp Bldg. 25

WANTED—LOAN OF $350 ON FIRST-CLASS chattel security, worth $1500, for six months; principals only. Address V, box 115, TIMES OFFICE. 25

MONEY TO LOAN—$1000 TO $5000; FIRST mortgage. GEO. W. STIMSON, Trust Bldg. Room 205, Second and Spring sts. 26

WANTED — $500 TO $20,000 ON IMPROVED city income property, close in. T. WIESENDANGER, 221 Laughlin Bldg.

WANTED—$3000, 3 YEARS, 7 PER CENT., 40-per-cent. loan. PRATT BROS., 408-409 BRYSON BLDG. 'Phone 1703. 27

WANTED—$12,000 ON IMPROVED CLOSE-IN property. Address 509 CALIFORNIA ST. 24

STOCKS AND BONDS—
And Mortgages.

FOR SALE — OR EXCHANGE, ALL OR part of $10,000 worth of stock in well-developed gold mine; plenty valuable ore in sight. Address W, box 127, TIMES OFFICE. 25

WANTED — CHIAPAS OR RIO MICHOL rubber stock. Address with lowest cash price, R. box 104, TIMES OFFICE. 26

THINGS ON WHEELS—
All Sorts.

AUTOMOBILES.

GIVE US A TRIAL ON YOUR AUTOMObile repairs, new garage, new repair shop. We have some bargains in second hand cars, and an automobile to trade on real estate. A. W. GUMP AUTOMOBILE CO., 1118-1120 S. Main. 27

FOR SALE—1905 CADILLAC; CARRIES FIVE people; cost $1050; used 90 days; owner goes East in 3 days; price to sell before leaving, $650; a genuine bargain. 380 S. LOS ANGELES. 28

FOR SALE—TOURING CAR, 24, 28 H.P. vertical engine, 4 inch imported tires, first class condition, used two months, snap price. See BRUNO SEIBEL, at 1028-1030 S. Main st. 25

FOR SALE—BARGAIN; WHITE STEAMER; good condition; $325 cash or interest in good restaurant. C. O. D. GROCERY, Main and Ashland sts., Ocean Park, Cal.

FOR SALE—DO YOU WANT THE BEST bargain in an Oldsmobile runabout that there is in this city. If you do call at 649 S. BROADWAY, in rear. 25

WANTED—TO PURCHASE TWO-SEATED automobile for cash, must be a bargain. J. L. MARSHALL, 530 S. Broadway. Phone Main 1850. 25

FOR SALE—1905, 4-CYLINDER TOURING car, 5 passengers, a big bargain. Shown by MIDDLETON MOTOR CAR CO., 116-118 East Third st.

A BEAUTIFUL 4-CYLINDER, 18-H.P. touring car, detachable tonneau, canopy top; must go for $1150. P.O. BOX 1013, Pasadena.

FOR SALE—CAN SAVE YOU MONEY ON a 1906 Rambler, new machine. PHONE HOME 39217. 25

BICYCLES.

MOTORCYCLE FOR SALE CHEAP. 744 E. 1ST ST. 25

HARNESS AND SADDLES.

FOR SALE—ENGLISH SADDLE AND BRIdle; new; very cheap. Address V, box 148, TIMES OFFICE. 25

FOR SALE — A NO. 1 SPRING WAGON and harness, $40. 246 E. 29TH. 2[illegible]

LIVE STOCK FOR SALE—
Horses, Cattle, Mules, Etc.

FOR SALE—1 LARGE BAY HORSE, SUITable for ranch or family work; price $45. 246 E. 29TH. 25

FOR SALE—$40; FINE 4-GALLON, GENTLE family cow, 514 BRYSON BLDG. Phone 5708. 28

FOR SALE — OR RENT, PROSPECTOR'S outfit; burros. 42 E. UNION, Pasadena.

FOR SALE — GOOD GENTLE FAMILY horse, weight 1075 lbs. 470 E. 3RD ST. 28

FOR SALE — CHEAP; A SPAN OF SMALL mules. Call at 122 S. BROADWAY. 28

LIVE STOCK FOR SALE—
Horses, Cattle, Mules, Etc.

FOR SALE — SPAN OF BLACK WORK horses, weight 2600 lbs.; 1 span of bay mares, weight 2400 lbs.; 1 low, blocky, iron gray mare, 5 years old, weight 1210 lbs.; 1 very stylish black surrey horse, weight 1200 lbs.; 1 cheap team, weight 2300 lbs., 1 nice gentle family horse, weight 1300 lbs.; call and see any of this stock work or drive; all stock guaranteed just as represented. Call at 216 W. 10TH ST., in alley, or phone HOME 7327. 25

FOR SALE— HORSE BREEDERS, ATTENTION. The standard-bred stallion Durock is a black, 9 years old, 17½ hands high; weighs 1600 lbs.; has stylish carriage, fine action and great endurance; sound, kind disposition and gentle to drive; his colts are large and stylish. I will sell him at a bargain. For further particulars address 1360 BOND ST., or phone Main 7034. 25

FOR SALE — AUCTION, FRIDAY, JAN. 26, 1½ miles south of Downey, 1 mile east of County Farm, 20 head dairy cows with calves by their sides, 5 to 10 days old; 15 head 2 and 3 year heifers; will be sold in a bunch if desired; 1 driving mare (fast) 2 work horses, 1200 lbs.; 1 spring wagon; usual time and terms. J. W. VENABLE, owner, Briggs & Weber, auctioneers, 535 S. Los Angeles st. 28

FOR SALE—ONE TEAM OF BAY HORSES, weight 2300, 8, 9 and 10 years old, true and good pullers, price $125. One team of horses, weight 2200, in good work order, price $85. One bay mare, city broke, 9 years old, and will sell for family use only. 819 S. HILL ST. 25

FOR SALE—HIGH-CLASS BROWN COB, 7 years old, 16 hands, grand knee action and can road 12 miles an hour. Sound and perfect driver, at a sacrifice; also fine Stanhope and harness. Call mornings, ask for GRAHAM, 1562 W. Pico.

FOR SALE—A GOOD DELIVERY HORSE, weight 1100 lbs., 8 years old; will stand with weight any place in city; one good single driver, one combination horse, one good ranch mare, weight 1100 lbs.; one cheap horse. 835 S. GRAND AVE.

FOR SALE—A GOOD RANCH TEAM, weight 2200 lbs., 8 and 9 years old. This is a good pair of cheap mares; just come off of ranch work. If you are looking for a cheap ranch team, call and see this pair. 835 S. GRAND AVE. 25

FOR SALE—MY FINE OUTFIT, HORSE, harness and buggy at the price of what the horse is worth, buggy has only been used six months, or will sell separate; price for outfit $200. Call 146 W. 42D. Main Moneta cars.

FOR SALE—NICE BLOCKY SMALL HORSE, very gentle and absolutely sound; good under saddle; also new saddle; hand made spring wagon; good as new, whole thing $100. PHONE SOUTH 1263, 746 E. 21ST.

FOR SALE—JUST ARRIVED CARLOAD horses and mules, suitable for work, driving, and general purpose, span small chunky young mules for delivery or desert. Cheap. Call 846 SAN PEDRO ST. 27

FOR SALE — GOOD GENTLE HORSE, WT. 1100 lbs.; 7 years old; city broke to stand with weight; sound and good driver; would make good delivery or ranch horse; price $65 today. 1506 S. MAIN ST. 25

FOR SALE—MUST SELL IMMEDIATELY, good work team, weight 2500 pounds, 7 and 9 years, true to pull, harness and wagon, very cheap, will sell separate. Call 2901 S. BUDLONG AVE. 26

FOR SALE—ONE GOOD RANCH MARE, one good soliciting or delivery horse, one good horse, buggy and harness, one fancy driving horse. Apply to SMITH THOMAS, 112 E. 8TH ST. 25

FOR SALE — 10 HEAD OF HORSES, JUST down from Fillmore; this stock is off the J. L. Miller Ranch; they range in weight from 900 to 1450; price from $35 up. 910 S. LOS ANGELES ST.

FOR SALE—FOUR GOOD WORK HORSES, sound, gentle, 1000 to 1200; two good drivers; pair small mules; will be at THORNTON'S STABLE, corner 22nd and Central ave., after this week. 25

FOR SALE—4 YEAR OLD PONY; WELL broken, single or double or saddle; well; weight 900 lbs., buggy, single and double harness all for $100. Call 1953 SAN PEDRO ST. 28

FOR SALE—14 FINE WORK MULES, 4 TO 6 years old; can be bought at bargain, 8 heavy work horses, one fine driving team; young and sound. 844 SAN PEDRO ST. 28

FOR SALE —1 HORSE, HARNESS AND delivery wagon, for $125; wagon nearly new and cost $125; 1 young sound horse, $85; 1 bike buggy, $25. E. D. LANE, 714 Gladys ave. 27

FOR SALE—FRESH RELIABLE FAMILY cows, Jersey, Durham, Holstein, Ayrshire registered bulls; also Berkshire and Poland China pigs. NILES, 450 E. Washington.

FOR SALE — JERSEY, DURHAM, HOLstein, Ayrshire registered bulls; also Berkshire and Poland China pigs, reliable family cows. NILES, 450 E. Washington.

FOR SALE — GOOD CHEAP TEAM RANCH mares, weight 2000 lbs.; sound and good workers and gentle; single or double; price for team $100. 1506 S. MAIN ST. 25

FOR SALE — GOOD YOUNG AND GENTLE family horse, a new runabout, rubber tires, and harness. GARNETT & STANTON, 729 S. Main. Home 1193, Main 6377. 28

FOR SALE—FINE 4 YEAR OLD DRIVING horse, good traveler, city broke, with new rubber trimmed harness, used one month, $115. Call 1011 WEST 20TH ST. 25

FOR SALE—GOOD SOUND WORK HORSE, weight 1400 lbs., this horse just came off a ranch; owner is selling on account of sickness. 835 S. GRAND AVE. 25

FOR SALE—BEAUTIFUL BLOCK PONY, age 5, weight 700; broke double and saddle; a pet, $65. Call 1675 NORMANDIE. Could use larger horse in exchange. 25

FOR SALE—GOOD HORSE, BUGGY AND harness, for $75 if bought quick. Inquire WILSON & KELLY, Real Estate office, 52nd and Main. Home 29307. 25

FOR SALE — GOOD GENTLE HORSE, about 7 years old; Apply at TALLYHO STABLES, First and Broadway, and ask to see Wright's horse. 27

FOR SALE—A GOOD FRESH MILCH COW, very gentle and gives more than a pail and half of rich milk a day. Call at 1215 NORTH ALVARADO. 31

FOR SALE—17 COWS AT BARGAIN, JERsey, Holsteins, Durhams; good milkers. Call or see owner, 335 COPP BLDG. Phone 8184. F. B. Cox. 25

FOR SALE—HORSE, HARNESS, BUGGY, $75, very gentle, have no use for it. 4239 S. MAIN ST. Take Moneta ave car, get off at Thorp st. 28

FOR SALE—GOOD DAIRY HERD, 12 COWS, choice Jerseys, thoroughbreds and high grades, rich testers. A. E. HARRISON, Compton, Cal.

FOR SALE—FOUR YEAR OLD MOOLEY cow, will be fresh in February; price fifty dollars. LEE, Whitney ave., Dayton Heights. 28

FOR SALE — GOOD GENTLE RANCH horse, weight 1200 lbs.; sound and good puller; work any place; price $65. 1506 S. MAIN ST. 25

FOR SALE — HEAVY HORSES, DRIVING horse, business horses, mules, at WATSON'S SALES STABLES, 1236 S. Main and Pico.

FOR SALE — 950-LB. MARE, RIDE AND drives; rubber-tire buggy and harness, $125. Address V, box 192, TIMES OFFICE. 25

FOR SALE—TWO HORSES, HARNESS AND wagon, with D. N. JONES, N.W. corner Figueroa and Sunset. Telephone Red 1562. 28

FOR SALE — A GOOD WORK HORSE, 8 years old; weight 1100 lbs.; a good worker, single or double. 1152 E. ADAMS ST. 28

FOR SALE OR TRADE FOR HORSE, OR wall papering, three fine Jersey cows, your choice, $50. Call 2330 W. PICO ST. 28

FOR SALE—4 GOOD THOROUGHBRED cows, rich milkers, very cheap. Inquire 203 MASON OPERAHOUSE. Home 2832. 28

FOR SALE—4 10-YEAR-OLD MULES AND 4 horses. WING NAN TUNG & CO., Chinese Drug Store, 335 Appablassa st. 27

FOR SALE — GOOD CHEAP HORSE, buggy and harness; will separate. GROCERY STORE, 220 E. Seventh st. 25

FOR SALE—JERSEY COW AND CALF. Take Santa Monica car out 16th st. Get off at brick yard. MRS. SCHWAGER. 28

FOR SALE — GOOD LIGHT DRIVING horse, 6 years old, buggy and new harness, $75. Call 2330 W. PICO ST. 28

FOR SALE — GOOD HORSE, $35; SECOND-hand wagon, buggies and harness, moving. 645 S. LOS ANGELES. 25

FOR SALE — AT 122 S. BROADWAY, ONE span of young mares, weight about 1300; will be sold at a bargain. 26

FOR SALE—GOOD WORK MARE, WEIGHT 1050 lbs., 5 years old. Sound and true. Price $85. 470 E. 3RD ST. 28

FOR SALE OR EXCHANGE—GOOD SQUARE piano for horse or carriage. 2330 W. PICO. Home phone 6792. 28

FOR SALE — AT 122 S. BROADWAY, NICE 6-year-old bay horse and new runabout; price is right. 26

FOR SALE — FINE TEAM 3-YEAR-OLD mules, new wagon and harness. 2704 W. TEMPLE ST. 26

FOR SALE — GOOD TEAM WORK HORSES, weight 2600 lbs.; both $150. Call 2704 W. TEMPLE ST. 26

FOR SALE—FINE NEW EXPRESS WAGON, fine horse and harness, very cheap. 2330 W. PICO ST. 28

FOR SALE—GOOD RANCH HORSE FOR peddling horse. 470 E. 3RD ST. 26

LIVE STOCK WANTED—
Of Various Kinds.

WANTED—BEST HORSE, HARNESS AND business buggy or light delivery wagon that $75 to $125 cash will buy; give phone number. Address U, box 101, TIMES OFFICE. 25

WANTED — THE BEST HORSE, HARNESS and runabout I can get for $75 cash; unless an exceptional bargain will not consider it. Phone BOYLE 1122. 25

WANTED—HORSE UNDER 7 YEARS OLD about 1000 pounds, city broke; must be sound and free driver. DOW, SAWYER & CO., 1000 W. First st. 28

WANTED — 8 GOOD HORSES OR MULES and driver to work on the road machine; will pay $10 per day. Address ADAMS, 60[illegible] Grant Bldg.

WANTED — THE BEST ALL AROUND horse that $75 will buy. Address B, 372 S. Los Angeles st. 28

Classified Liners.

LIVE STOCK FOR SALE— Poultry, Birds, Dogs, Etc.

FOR SALE—WILL EXCHANGE EITHER Buff Orpington, Rhode Island Red, White Wyandottes or Howard White Leghorn cockerel for Blue Andalusian, White Rock or Brown Leghorn cockerels. Call PHONES HOME 24902, WEST 3999. 25

FOR SALE — THOROUGHBRED WHITE Rock eggs, fertility guaranteed, $2 for 15; $8 per 100. Stock is snow white and standard bred. CROSHER, 2456 Arroyo Seco ave. Phone East 1269. 25

FOR SALE — A FEW BUFF ORPINGTON LAYING PULLETS, BETTER THAN MANY AT LATE SHOW. A CHANCE TO GET THE BEST BLOOD CHEAP. ADDRESS 1530 RUBIO ST. 25

FOR SALE—SEND TODAY FOR BIG FREE 124-page catalogue and poultry book, 300 illustrations; 120-egg size "Old Trusty" incubator, $13 delivered. M'CLANAHAN CO., 711 S. Main. 28

FOR SALE — THOROUGHBRED WHITE Orpington cockerels; also Black Minorcas and Buff Orpington eggs for setting. 1224 W. 46th st. Phone West 1429. 25

FOR SALE — 124-PAGE OLD TRUST INCUBATOR catalogue, free; 300 illustrations and valuable poultry advice. M'CLANHAN CO., 711 S. Main st. 27

FOR SALE — FINE BULL TERRIER PUPPIES; beautifully marked. Call quickly for choice. 1421 E. 20TH. 28

FOR SALE—PEN 9 PURE BRED BROWN Leghorns; prize strain; reasonable. 251 BUNKER HILL. 26

FOR SALE—FINE LOT OF CANARIES. Call 2140 ESTRELLA. 27

LOST, FOUND, STRAYED— And Stolen.

LOST — IF THE LADY WHO TOOK THE fur boa from the Broadway Department Store, Wednesday, 24th, between 3:30 and 4 o'clock will kindly return it at once no questions will be asked. It will be well for the party who took the boa to know that she was seen and recognized. Return to BROADWAY DEPARTMENT STORE. 25

LOST — TELESCOPE BASKET; CONTAINS clothes and personal valuables; was packed for automobiling purposes. Reward of $20. Return to either the POTTER, Santa Barbara, or VAN NUYS HOTEL, Los Angeles. 27

LOST — A LADY'S GOLD WATCH, WITH engraved monogram, "S. H. M.," with long, small, gold chain, Thursday, January 1[illegible]. Reward to finder. See E. A. M., THE M'CARTHY CO., 203 N. Broadway. 28

LOST—STRAYED FROM STABLE, 224 S. San Pedro st., small bay mare, with harness marked "A. & C." Report to ANDERSON & CHANSLOR CO., 136 S. Spring st. Reward. 25

STRAYED—BETWEEN THE HOURS OF 5 and 6, on Tuesday evening, a Bull Terrier, from 2306 HOBART BLVD. Liberal reward for return or any information concerning same. 25

LOST—AN OVERCOAT ON THE STREET somewhere in the western part of the city. Finder will be liberally rewarded. Leave word at 1641 SHATTO ST., or phone 4467. 25

LOST—THE 2 MEN WHO TOOK A PARROT from 230 PASADENA AVE., Lincoln Park, had better return same as they are known and will be prosecuted. Telephone FLORA 3154. 25

LOST—LADY'S BLACK FEATHER BOA AT Simpsons Auditorium; Tuesday evening; will finder please notify 1345 TOBERMAN ST., or Home phone 9057. 26

LOST—JANUARY 22, NEAR CENTRAL AVE. and 49th st., a black fur. Finder please return to 1625 ST. ANDREWS PLACE, and receive reward. 25

LOST — A DARK BROWN MINK COLLAR on 27th, between Wesley and McClintock sts. Finder please return to 854 W. 27TH ST. Reward. 25

LOST—JANUARY 23, IN GODFREY'S RESTAURANT, notebook of typewritten MS. Reward if returned to ROOM 305, 142 S. Broadway. 25

LOST — BUNCH OF KEYS WITH BRASS tag attached marked "Mission." Return to 202 N. BROADWAY and receive reward. 25

FOUND—SCOTCH COLLIE. OWNER HAS to give full description and pay charges. Address W, box 91, TIMES OFFICE. 25

FOUND — LADY'S POCKETBOOK, ON Spring between Third and Fourth. Call at VAN NUYS and receive same. 25

LOST—PURSE CONTAINING $11.80. NAME and address written in purse. Return 1041 WALL ST. 26

LOST — A TAN COVERT JACKET. FINDER return to 1125 MAGNOLIA AVE. 26

FOUND—LADY'S GOLD WATCH. CALL at 1277 BELLEVUE AVE. 26

PHYSICIANS— With Offices and Hours.

DR. AND MRS. CARTER ARE THE LEADING specialists of Los Angeles in treatment of all female complaints and irregularities. The doctor is a licensed graduate of 20 years' experience, who successfully treats monthly diseases peculiar to women, by improved painless methods that are positively guaranteed in every case. Ladies who have been unsuccessfully treated by other physicians are specially invited to call or write. Private home with trained nurses for ladies who wish to remain under the doctor's PERSONAL care. Consultation free and strictly confidential. Hours 9 a.m. to 8 p.m.; Sundays, 10 to 12 a.m. 204 MERCANTILE PLACE, over 543 S. Spring st. Home phone 5083; Main 4370.

SPECIALIST FOR MEN SINCE 1876; ALL nervous, skin, blood, rectal, private and chronic diseases of both sexes, stricture, urinary troubles and catarrh CURED. Consultation free. Rupture cured without the knife. 330 W. THIRD ST. Take Angels' Flight car.

DR. SOMERS, SPECIALTY DISEASES AND irregularities of women, nervous and chronic diseases of either sex; 26 years' practice. 213-214 CURRIER BLDG., 212 W. Third st., between Spring and Broadway. Home 5160.

DR. HAIGH, FORMERLY OF ENGLAND, treats piles, varicocele, blood poison, special and incurable diseases and women's specialist; consultation free. 340 BYRNE BLDG., Third and Broadway.

DR. E. E. EADS, "SPECIALIST" IN FEMALE diseases and irregularities, specific blood poison in every form permanently cured. 254 S. BROADWAY. Home phone 4180.

LONG AND SUCCESSFUL PRACTICE; EXPERIENCE, competent ladies' specialist; strictly reliable; cases guaranteed. MRS. WOODS, 257 S. Hill. Hours 10 to 4.

CANCER CURED BY MRS. S. J. BRIDGE'S Remedy. Administered by licensed physician at The Chester, 454 S. SPRING ST.

DR. REBECCA LEE DORSEY, SUITE 678, Pacific Electric Bldg. Women's and children's diseases, obstetrics. Hours 1-4 p.m. Tel. 1237.

JULIAN MACRAE, ELECTRICIAN, MENTAL and nervous diseases. 1030 S. HOPE ST. Home 4904.

WOMAN SPECIALIST FOR WOMEN. MRS. L. BROOKS, M.D., 212 S. Broadway. Tel. 2977.

DR. TAYLOR—FEMALE SPECIALIST AND obstetrics. Over Belasco Theater. Main st.

MRS. DR. NEWLAND, LADIES' SPECIALIST, midwife. 513 W. 16TH. Hours 10 to 2.

DR. PRITCHARD, RECTAL, FEMALE AND chronic diseases. 453½ S. SPRING.

DR. F. P. HOY, EYE, EAR, NOSE AND throat. 453½ S. SPRING.

EDUCATIONAL— Schools, Colleges, Private Tuition

A FULLY QUALIFIED TUTOR OR GOVERNESS promptly supplied you by the Briggs Private Tutor's Agency. 236 S. GRAND AVE. Phone Home 5063. 27

"6 WEEK WITH US." 100 words a minute, and save 50 per cent. ECLECTIC SHORTHAND EXPERTS, 1047 S. Main.

MUSICAL INSTRUCTION—

EXPERIENCED TEACHER WILL GIVE piano lessons to limited number free in order to become acquainted in Los Angeles. Have studied under very best teachers. Write and will call. Address MRS. W. A. SIDNEY, General delivery.

VIOLIN LESSONS AFTER KUBELICK'S celebrated school. Address W, box 38, TIMES OFFICE. 28

MINING—

WANTED—TO PURCHASE TWO OR THREE gold mining claims (Tonopah district,) that offer good prospects; also to hear from parties having undeveloped property of this kind. Address NEWBERRY & CO., 917 Empire Building, Pittsburgh, Pa.

OAK HILL LABORATORY, FULLY EQUIPPED; special experience in metallurgical work; assaying also done; desire correspondence with mining engineers. C. W. JUDD, chemist, P.O. Garvanza Station. Home phone N[illegible]22.

I HAVE BEEN OFFERED $300,000 FOR MY mining property; I want a 10-stamp mill; cash necessary, $30,000; will make a liberal proposition, but won't sell mine. LEE R. MYERS, 221 Johnson Bldg. 25

ASSAYING 50c. SPOT CASH FOR GOLD, rich ore, etc. PIONEER ASSAYING CO., New Montgomery st., San Francisco.

[illegible]VING & CO., GOLD REFINERS AND ASSAYERS, cash for bullion. 128 N. MAIN ST.

ASSAYING

[illegible]VING & CO., GOLD REFINERS AND assayers, cash for bullion. 128 N. MAIN ST.

[illegible]VERSTOCK & STAPLES, 223 W. FIRST. Assayers. Properties sampled. No students.

[illegible]ADE & WADE, ASSAYERS AND CHEMISTS. 313 N. First. Night school.

ATTORNEYS— And Counselors at Law.

PACIFIC COLLECTION AGENCY— Collections of all kinds prosecuted with diligence in all parts of the country. "Promptness, reliability, integrity." 200-201 LANKERSHIM BLDG. Home phone 5237. Cor. 3rd and Spring.

HAVE YOU ANY SLOW ACCOUNTS OR bad debts to collect? We hustle and get results; no fee unless we make collection. CREDITORS' ADJUSTMENT CO., 501 Bryson Blk. Phone Home 6911. 30

DYER LAW AND COLLECTION CO. (INC.) Trusten P. Dyer, attorney and notary. Collections made everywhere; no fee without success. 602-603 BRYSON BLK. Tel. Main 1514.

ADVICE FREE, PRIVATE, TO MARRIED people unhappy, all cases, collections. 122 W. 3RD, room 106, 2 to 5.

J. MARION BROOKS, EX-U.S. ATTY., 142 S. B'way. Office evening; notary; all phones.

DENTISTS— And Dental Parlors.

SCHIFFMAN DENTAL CO. 107 N. Spring st. Painless extracting, filling, crown and bridge work, flexible rubber plates. Pure gold fillings, 75c up; all good fillings, 50c up; cleaning teeth, 50c up; gold crowns and bridge work, $2.50 up; rubber plates, $2.50 up. Also open evenings and Sunday forenoons.

PEOPLE'S DENTAL PARLORS 108 N. Spring. All work guaranteed and prices only a trifle more than actual cost of material used. Come and see and be convinced.

DR. A. F. SCHIFFMAN, DENTIST, FORMERLY ST. PAUL, Minn., with Schiffman Dental Co., 107 N. Spring st. Office hours 9 a.m. to 5 p.m.

PATENTS— And Patent Agents.

TOWNSEND, LYON, HACKLEY & KNIGHT, patents and trade-marks obtained in all countries. Patents and trade-mark suits in all courts. MERCHANTS' TRUST BLDG., 207 S. Broadway. Home 8191. Main 9129.

ST. JOHN DAY, PATENTS OBTAINED IN all countries; every branch of patent business conducted. 803 BRALY BLDG. 3

JAMES R. ROGERS (EX-EXAMINER U. S. Patent Office.) Patents 426 Byrne Bldg., L.A.

HAZARD & HARPHAM, PATENTS, PIONEERS. Spring and Fifth. Patent book free.

MUSICAL INSTRUMENTS— For Sale, Exchange, or Wanted.

TYPEWRITERS— Of Various Makes.

FOR SALE—TYPEWRITERS; ALL KINDS bought, sold, rented; expert repairing. TYPEWRITER EXCHANGE, 304-306 Wilcox Bldg. Home 6495; Sunset Main 5834.

THE UNDERWOOD STANDARD VISIBLE typewriter. FOWLER BROTHERS, Agents, 221 W. 2nd st. 4

OLIVER TYPEWRITER AGENCY, 304 WILCOX. Main 5834. Home 6495.

MACHINERY— And Mechanical Arts.

FOR SALE— A few bargains in second-hand distillate engines—
One 30 H.P. Hercules engine.
One 21 H.P. Auto.
One 7 H.P. Foos.
One 2 H.P. R. & V.
WESTERN GAS ENGINE CO., 25 208 N. MAIN ST.

WASHINGTON IRON WORKS. Castings up to 10,000. Pattern makers. Stove and range, ovens for hotels and restaurants; jobbers of asbestos stove cement. SACRAMENTO ST., Mateo-st. cars. Home 1621. Main 4079.

PIONEER BOILER AND MACHINE Work. Boilers, steel tanks, steel trusses, boiler repairs. Have a number of good second hand boilers, engines, steam hoists, traction engines, etc. Palmetto and Carolina sts.

FOR SALE—6-H.P. FAIRBANKS ENGINE, used 60 days; guaranteed good as new; price very low. Call at once, 380 S. LOS ANGELES ST. 28

WANTED—6 LARGE STEAM JACKETED copper kettles, used by confectioners, new or second hand. GRAY, COOK & CO., Riverside. 27

FULTON ENGINE WORKS, STEEL TANKS, sheet iron works, steel roof trusses, etc. ALHAMBRA AVE., off N. Main st.

FOR SALE—4-HORSE STEARNS GAS ENGIN, fully guaranteed; also pumping plants; will exchange for lot. 496 MACY ST. 25

FOR SALE—16-INCH LATHE, 10-FOOT BED, complete set of tools and attachments. ROWE & HOOPER, Whittier, Cal. 26

DETECTIVE AGENCIES— And Detectives.

ELMS DETECTIVE AGENCY— Will undertake all proper detective business intrusted to it by railroads and other corporations, banks, mercantile houses, attorneys or private individuals. Correspondents in all the principal cities of the United States and Europe. Offices, WILSON BLK., First and Spring, Los Angeles.

DRESSMAKING— And Dressmakers.

PARISIAN DRESSMAKER, FANCY AND tailor-made dress and coat designer; out by day $3 and car fare. 634½ S. HILL ST. 3 years' experience San Francisco. 25

PACIFIC DRESS PLEATING CO., BUTTON factory, accordian, fine knife, sunburst skirts. Called for. 244½ S. BDWY. Home 7815.

DRESSMAKING, SEWING AND RELINING of jackets, at 543 S. FLOWER ST. 25

STORAGE— All Sorts.

TO LET— COLYEAR WAREHOUSE CO., 415-17-19 SAN Pedro street; Main Office, 324 S. Main. Phones Main 1117. Home 2154. New and absolutely fire-proof storage; private locked rooms for bric-a-brac pianos, fine furniture, etc., trunks, boxes, etc. stored 25c to 50c per month. We solicit your patronage.

TO LET — FIRST FLOOR WARE ROOM, well lighted, brick building; also a fine second floor, can furnish own if desired. E. E. SQUIRE, 723 E. 1st, or 618 Banning st. 28

BOILERS— And Boiler Works.

L. A. BOILER—BOILER WORKS, MFRS. of boilers and tanks; special attention to repair work. 119 REDONDO ST. Tel. Main 2357.

CAL. BOILER WORKS, MANUFACTURERS of boilers and tanks. Repair work a specialty. 226 QUIEROLA ST. Home 1479. M. 2591.

Cumnock School of Expression.
Winter Term Opens Jan. 4.
EXPRESSION, ACADEMIC, PHYSICAL TRAINING, CHILDREN'S AND SPECIAL COURSES. Beautiful school building and grounds. Tennis, basket ball, gymnastics. Send for catalogue. 1500 S. Figueroa St.

The Brownsberger Home School
The Largest Business College in Los Angeles, 953-5-7 West 7th Street

LOS ANGELES MILITARY ACADEMY
Commonwealth avenue. (Take Bimini Bath or Westlake Traction cars.) A boarding and day school for boys and young men. English, College Preparatory and Business Courses. Call or write. WALTER J. BAILEY, A.M. Phone Main 1556.

SOUTHERN CALIFORNIA Business College AND GRAHAM SCHOOL OF SHORTHAND.
[illegible] S. GRAND AVE. LOS ANGELES, CAL.

School of Art and Design
Sixth and Alvarado
Artistic anatomy Saturday p.m. Illustrated prospectus. Home 7873. L. E. G. Macleod, Dir.

L. A. BUSINESS COLLEGE
212 W. Third St.

Dobinson School of Expression
Boarding and day school for girls. Enclosed court for basket ball and gymnastics. 1044 South Hope street. Send for catalogue.

Miss de Laguna and Miss Vance's School For Girls
THE WESTLAKE SCHOOL.
Beautiful situation. Accredited to leading colleges. 612 S. Alvarado st. Main 4669. Home 51655.

L. A. Conservatory of Music and Arts
Oldest school of music in Southern California. EMILY J. VALENTINE, Pres., 327½ South Spring St. Phones—Sunset Main 4402. Home 2252.

Schools and Colleges

OPEN DAILY 9 A.M. TO 6 P.M.
INFORMATION BUREAU, 4TH FLOOR TIMES BUILDING.

Marlborough School for Girls
865 W. 23RD STREET.
Second term opens February 9th.
Outdoor study, gymnasium, tennis, basketball. Pupils under fourteen not admitted. Reference from school last attended absolutely necessary if pupil is unknown to the principal.
Certificate admits to college.
MRS. GEORGE A. CASWELL, Principal.

MARLBOROUGH PREPARATORY SCHOOL, 636 West Adams street.
Second semester begins February 9. Two vacancies for boarding pupils. Girls under fourteen years old; new building with necessary equipment containing gymnasium and dining-room; large, secluded playground, tennis court, swings, croquet. Applications can be made personally to the principal during the day and evening at above address.
MISS IDA B. LINDLEY, Principal.

Occidental College Academy School of Music
Classical, Scientific, Literary, Literary-Musical Courses. of High School Grade. Prepares for Occidental or any College or University. Theory, Instrumental, Vocal.
Second semester begins February 5th, 1906. Office hours 9 to 12 a.m. except Sunday. Address Acting President Rev. Wm. S. Young, D.D. Telephones 39163, East 7.

LEARN TO EARN MONEY
Every Woodbury graduate making money. Simply a matter of qualifying. The Woodbury courses in GREGG SHORTHAND and ACTUAL BUSINESS TRAINING do qualify—quickly and effectively. Every day THE BEST day to enter. Call write, phone.
Woodbury Business College
809 S. Hill St., Los Angeles, Cal.

Urban Academy
1419 So. Grand avenue. A Catholic English and French Boarding and Day School for girls. Pupils of all denominations received. Boys admitted in primary department. College preparatory classes. Thorough course in European travel and art. Tennis court and basketball. Principals, Miss McDonnell, Mlle Masson. Main 7899.

Sheldon School OF CHICAGO.
The science of salesmanship and business building taught by correspondence. Indorsed by the leading concerns in all lines in all parts of the United States. Write for booklet. Address Sheldon School, Republic Bldg., Chicago. F. F. Pratt, C. A. Pomeroy, Representatives, 507 Wilcox Bldg. Home 6835.

GIRLS' COLLEGIATE SCHOOL
Casa de Rosas, Adams and Hoover streets. Academic, Preparatory, Primary departments. College certificate rights. Advantages in Music and Art. Boys received in Primary Department. New building contains fine gymnasium, classrooms, with special room for Domestic Science.
Number house pupils limited to thirty.
MISS PARSONS, MISS DENNEN, Principals. West 717. Home 24254.

HUNTINGTON HALL
Boarding and day school for girls. Prepares for Bryn Mawr, Vassar, Wellesley and Smith colleges. Special course for European travel and study. A thorough course in Bible History. School undenominational, but Christian in its influence. Secluded grounds of eight acres for basketball, tennis and hockey.
FLORENCE HOUSEL, Principal.
1111 S. Main St. Tel. Home 8031, Main 7185

Shorthand
Gregg and Pitman systems. Book-keeping, Penmanship, etc. Positions for graduates. Catalogue free. LONG BEACH BUSINESS COLLEGE, Long Beach, Cal. OCEAN PARK BUSINESS COLLEGE, Ocean Park, Cal.

There is no better place to invest or locate in Southern California at present than at

POMONA

32 miles from Los Angeles
Reached by Southern Pacific, Sante Fe & Salt Lake Railroads
No Saloons
$1,000,000 returns from Orange groves last season
Un-excelled climate
Go to POMONA

A growing, wide-awake city
Present population 8000
Business center of a prosperous fertile district 20 miles square
Excellent Schools
Abundant water supply
View the city

During the past six months there has been a great demand for residence, orange grove and business property. Now is the time to buy. For information see the POMONA MAN at the Los Angeles Chamber of Commerce, or address Pomona Board of Trade.

Original One-Price Tailors
NO MORE **$15** NO LESS
Suits worth $25 to $30
Glasgow Woolen Co. 434 South Spring Street

NEVER INTENDED

Man Prevents the Intent of Providence.

We do not believe that Providence which placed us in a world filled with countless delights ever intended that we drug ourselves, bring on diseases and live cheerless, unhappy and painfilled lives.

On the contrary, the joys of each day should make us look forward with pleasant anticipations to the coming of the next: without health this is impossible.

We have, to an extent, the power to command that health.

A lady writing from Meadville, Pa., says that for 20 years she was a great sufferer from headaches (which were frequent, and confined her to her bed for 24 hours at a time) and kidney troubles; that she employed numerous physicians from time to time and took much medicine but got no help; that one doctor said her spine was afflicted, another that her sufferings came from female weakness, a third that her eyes brought it all on her, etc., etc., but that when the truth was reached it was found that her coffee-drinking habit was alone responsible—that she was "coffee poisoned."

So the good Samaritan told her about Postum Food Coffee and she determined to quit using the old kind and see what the new would do for her. She consigned the medicine bottles to the trash barrel along with the coffee canister and began to drink Postum.

"At first I did not like it," she says, "but when I learned how to prepare it I found it a most agreeable and refreshing beverage. I soon began to feel better, the headache grew less and less frequent and severe. my sleep became natural and restful, and now, after 2 years' use all my troubles have disappeared, including the affection of the kidneys, of which I was at one time most apprehensive.

"My weight has increased 22 pounds.

"I wish to speak within moderation, but I tell you the truth when I say that life looks bright to me now, and I could not if I would, and would not if I could, give up Postum and go back to the old kind of coffee again." Name given by Postum Co., Battle Creek, Mich.

There's a reason. Read the little book "The Road to Wellville," in pkgs.

HIGH SCHOOL TEACHERS.

State Board of Education Supplies Information to Applicants for Advanced Certificates.

Examinations for teachers' certificates in high school grades will be held by the State Board of Education, during the week beginning Monday, March 12, simultaneously in three cities—Los Angeles Chico and Berkeley. The Examination Committee consists of J. F. Millspaugh of Los Angeles, C. C. Van Liew of Chico, F. B. Dressler of Berkeley.

For more detailed information the applicants are required to address the member of the committee at the place they expect to take the examination; they must send to the Superintendent of Public Instruction for the proper blank upon which to make their application; this blank, accompanied by a fee of $5, must be filed with the same official at Sacramento, not later than March 5, stating at which of the three cities they intend taking the examination.

The State Board has appointed the following expert examiners to grade the papers of applicants: Mathematics, W. H. Baker, State Normal School, San Jose; J. M. McPhersron, Los Angeles High School. History, E. I. Miller, State Normal School, Chico; Mrs. Rose V. Winterburn, Los Angeles. Literature, Miss Gertrude Berg, Chico; P. W. Kaufman, Pomona. Language, A. F. Lange, Alameda; John Gamble, High School, Haywards. Classics, Morris C. James, High School, Berkeley; Miss Alice Younglove, High School, Ventura. Modern, Miss E. Garretson, Alameda; Miss Elsie Wartenweiler, High School, Auburn. Physical science, Geo. L. Leslie, High School, Los Angeles; C. L. McLane, Fresno. Biological science, Miss Susan G. Stokes, Orange; Fred Koch, San Francisco. Political science, Duncan McKinnon, San Diego; Thomas P. Downey, Modesto. Education, E. M. Cox, Santa Rosa; E. P. Cubberley, Stanford University.

SIERRA MADRE.

[SPECIAL CORRESPONDENCE OF THE TIMES.]

AIRSHIP TO TRY FOR PEAK.

SIERRA MADRE, Jan. 24.—To Mount Wilson by airship is Roy Knabenshue's slogan now. He was up there a day or so this week, and even picked out a spot on which to light. His first attempt to gain the summit was a failure, but now he knows how to do it, he says.

Frank W. Mack with his wife arrived in Sierra Madre yesterday. Mr. Mack was formerly general manager of the Associated Press in New York City.

Little Pocket Physician

Hyomei Inhaler That Never Fails to Cure Catarrh.

Thousands who have been cured by Hyomei, call the inhaler that comes with every outfit "The Little pocket physician," as it is so small that it can be carried in the pocket or purse.

Prior to the discovery of Hyomei, statistics showed that at least 97 out of every 100 persons in this state were suffering from catarrh in some form. The remarkable results following the use of Hyomei are shown by the smaller percentage today of people suffering from catarrh.

There is really no excuse whatever for anyone having catarrh now that Hyomei is so readily obtainable.

A complete Hyomei outfit consists of "the little pocket physician," a medicine dropper, and a bottle of Hyomei, and costs only $1, while additional bottles of Hyomei can be procured for 50 cents, making it the most economical, as well as the most reliable treatment for the cure of catarrh.

Do not delay longer the use of Hyomei, if you have catarrh. This is a purely local disease, and Hyomei goes right to the spot where the catarrhal germs are present, destroys them, soothes and heals all inflammation, and makes a permanent and lasting cure.

If you cannot obtain Hyomei of your dealer, it will be forwarded by mail, postage paid, on receipt of price. Write today for a free sample bottle and consultation blank that will entitle you to services of our medical department without charge. The R. T. Booth Company, Hyomei Building, Ithaca, N. Y.

BEGGING ALMS FOR STRIKERS.

UNIONS BROADEN PLANS FOR RAKING IN SHEKELS.

Battered-up Wilson, Vice-President of Machinists' Organization, Whom Outraged Husband is Said to Have Smashed, Tells of Results—"Examiner" a Reported Contributor.

Proof of the manner in which various union-labor organizations are bled under the guise of furnishing aid to the victims of hopeless strikes is furnished by a letter signed by Thomas L. Wilson, the battered-up vice-president of the International Association of Machinists, whose chastisement, supposedly by an outraged husband, was told of in The Times yesterday.

For twenty months and more the union machinists of the Santa Fé system have been out on a strike in which they were defeated at the outset; yet Wilson-of-the-battered-eye reports in a letter to the official organ of his association that the carpenters, the plumbers and others are going down in their pockets each month to keep him and his kind in funds.

Wilson's collection agency, at which these poor dupes step up and settle, is in a Spring-street saloon in this city.

"Nearly all the trades in Los Angeles will send a little money to the Santa Fé strikers in the hope that it will aid them," writes Wilson.

He fails to state just how much of this aid went to Thomas Hood, the striking machinist whose trusty right fist, impelled by suspicions of Wilson's relations with Mrs. Hood, was the reported agency by which the labor leader's face was mussed up like unto a piece of raw beefsteak.

This trusted agent of the union, who collects blood money from the blind at his booze headquarters, naively announces in his letter that "at some time in the near future it is expected to duplicate the San Francisco situation in Los Angeles."

He makes a veiled plea for a continuance of financial support by saying that a hungry soldier makes a poor fight. He fails to mention the condition of his appetite at the time Hood is reported to have beaten him up.

But the machinists are not the only ones who are bleeding the members of different organizations who chance to hold jobs.

The striking printers and pressmen of Los Angeles, who lost their strike here the first of the year, and could not collect enough from the remnants of unionism in this industrially free city, are reported to be drawing on a number of different outside cities for aid.

Their first begging expedition was to San Francisco, where, last Sunday night, the Pressmen's Union voted $2500 for the local striking pressmen. Quite appropriately this action was taken at Charity Hall, on O'Farrell street.

Each San Francisco pressman is to contribute further to this relief fund through an assessment of 25 cents a month.

Other cities are to be approached on the same begging mission, while the seeking of alms also goes on merrily at home.

Every possible source is worked to obtain funds for the dupes who forfeited good positions and good salaries in their effort to coerce their employers into granting a closed shop, with nine hours' pay for eight hours' work.

One of the principal local contributors to the cause is said to be the Examiner. Just how much the strikers have been able to draw out of the Hearst strongbox is not known. It is reported that it was a substantial amount.

CONSUL PRIETO MAKES A BREAK.

MEXICAN OFFICIAL TOO READY TO DENY WITHOUT KNOWING.

He Rushes Into Print to Say That His Government Had Not Excluded Foreigners from Locating Mines and May Have Caused Trouble to Intending Investors.

From many sources come confirmations of the dispatches sent out from El Paso and published in The Times in common with papers throughout the United States, that the Mexican government has forbidden the filing of mining claims by Americans or other foreigners in Sonora. In the face of this the haste with which Mexican Consul Prieto, at San Diego, rushed into print to deny the report is certainly hard to understand. It cannot be pleaded in his behalf that he merely made the statement in conversation before he received full advices, or even that he was misquoted by a reporter—a common dodge with some who say something that they afterward wish they had not—for the statement was given out in writing over his official signature as Mexican Consul, assuring Americans that his government not only had not excluded them from locating mines, but was desirous for all to come in and be welcome.

What the effect of such action may have been on persons who figured upon establishing themselves in mining in Sonora is yet unknown. It is easy to see how they, relying upon such a statement from the Mexican Consul, would proceed with plans that might cost them thousands of dollars before they discovered the mistake.

The Times has just received a letter from an American mining man, now in Guaymas, inclosing a marked copy of "El Comercio," a paper published at Hermosillo, in which the report is confirmed, who further says:

"The writer saw the order as issued to the mining officer in this city (Guaymas) and it expressly states that 'because of the calumnies of the foreigners (i. e. Americans), who say the government does not protect them, no foreigner will be allowed to denounce any mine in Sonora or the northern district of Lower California, and that all pending claims are to be held in abeyance until further orders.'"

The writer expresses the belief that the Mexican government, fearing the consequences of its action, has instructed Consul Prieto to make the denial which he did, but the facts do not bear this out. No other Mexican Consul has yet rushed into print to deliver himself of any denial. The order has been published in Mexican official papers and circulated everywhere, which certainly does not indicate any desire to conceal the facts. It has likewise been copied in the English papers published in Mexico without hindrance from the government. Everything simply goes to show that Mr. Prieto spoke far too soon and without any knowledge of what he was talking about.

Inquiries at the Mexican Consulate in this city brought forth a statement that, contrary to the publication in an afternoon paper recently, no official advices have been received from Mexico City in reference to the decree. There is, however, according to Consul Castro, no reason for discrediting the press reports, as the order has been published in Mexican papers.

The Times correspondent at Guaymas writes that the Yaquis are constantly engaged in petty depredations, only recently holding up an American mine superintendent, robbing a provision wagon and killing two of the escort. The conditions seem to be very similar to what has existed in this country during Indian troubles, and the government may very readily consider this sufficient excuse for checking the entrance of more persons at this time, especially as the stories circulated by many of them tend to do the greatest harm not only to Mexico but also to American mining men established in the country.

WOMEN'S CLUBS.

Delegates chosen by the Cosmos Club to attend the meeting of the State Federation at San José are Mrs. C. A. Parmalee and Mrs. Lay, and alternates, Mrs. Sarah Smith and Mrs. Grover.

A discussion of pertinent club matters occupied the time of the Cosmos members yesterday afternoon. They gave quite a hit at the habit of forming whist clubs from the members of the women's clubs for the purpose of social intercourse. Cosmos decided that the social intercourse could be managed in other ways and within the club proper.

"We are playing cards until we are losing our powers of conversing," said one, "and we know that there never was a card party given that some one did not go away with a sore heart."

The duties of new members, and the duties of older members to newer members were freely discussed as well as a number of other helpful points.

Mrs. Emma M. Greenleaf then gave a review of the "Sailor's Log Book," by Admiral Schley, as well as reviewing the current magazines.

Wednesday Morning.

The Shakespeare section held a session yesterday morning and in the afternoon the music section under the leadership of Madame Gordon-Norman occupied the time, the leader being greatly delighted with the interest shown in this branch.

BULGIN HIT 'EM HARD.

Evangelist Said to Have Stirred up Sinners of Eureka Until They Warned Him to Move.

Dr. Robert McIntyre, pastor of the First Methodist Church, delivered a lecture in Santa Cruz last night, but will be at home again tomorrow or Saturday. Dr. J. J. Bulgin will begin a series of meetings in Dr. McIntyre's church on Sunday night, which are expected to continue for several weeks.

A story has come down from Eureka, Cal., that Dr. Bulgin, who has been stirring up things in that place, as Bulgin meetings are likely to do, had created a feeling of antagonism among the business men of Eureka. He is a tall, ungainly fellow, a perfect cyclone on the rostrum and uses many homely illustrations, but it is hardly possible that he said anything in Eureka that would give offense to any but very thin-skinned people. Said a prominent Methodist last night:

"It was said that Dr. Bulgin had been invited to leave the northern town by the steamer coming this way, but as that is the steamer he was about to take in order to reach this city with his tent and luggage, he probably left of his own choice, and all the rest of the story is the work of somebody's imagination. Dr. Bulgin has held meetings in this city and other places with great success, and conducted the meetings at the Huntington Beach camp meeting last summer. All who heard him at these times will not believe any sensational stories that reflect either on his common-sense or his Christian character. He undoubtedly touched some people at Eureka who don't like to be told of their shortcomings."

LETTERS TO THE TIMES.

[The Times freely publishes the views of correspondents without holding itself responsible for writers' opinions. Be brief, write plainly, state clearly. The space of 250 words, on the average, is sufficient for the expression of an idea or the presentation of a point. Well-written letters are liable to be declined merely on account of their length.]

Cremation.

LOS ANGELES, Jan. 23.—[To the Editor of The Times:] The recent letter that appeared in The Times, January 23, concerning the abandonment of cemeteries in favor of cremation is well worthy, is it not, of very earnest consideration and discussion among Times readers. To me the thought of the slow corruption of mind and body of my loved ones is almost equal to that of the precious body, the home of the mind and soul in its slow and sickening decay and mould in the grave. I believe cremation is based on scriptural truth. Though having read but little of its origin and history, I believe the words found in the thirteenth chapter of First Corinthians—"Though I give my body to be burned and have not charity—love—it profiteth me nothing" may be applied in cases of cremation where the motive is other than love for the common good of mankind.

I do not believe all the waters of the universe are sufficient to purify in a million years the six feet of earth that shelters a dead body. Decaying flesh and blood is the foulest thing the earth contains. The earth and water are contaminated by it to a degree impossible for the average mind to comprehend. In the great race for temperance and reforms, I would commend the serious consideration of the crematories versus the grave to the mind of all. As for myself, I love my dear ones and my own body too well to willingly inflict a decaying mass of flesh on future generations by having the remains put into the earth and by the slow process of nature exude its poison to earth and sea.

Let us have the crematories by all means, terrible though it seems to the human mind. Let old and young, whose minds are taking the downward moral trend, take heed lest they perish in living crematories. M. B.

Fire Drills.

LOS ANGELES, Jan. 23.—[To the Editor of The Times:] I read with much pleasure a very timely and forceful editorial in The Times of yesterday on the subject "Keep Cool." As the advice of The Times is accepted in the community in many ways, would it not be well to advocate the adoption of a custom here that prevails in the East? The people in many of the eastern cities are given "fire drills" in all the theaters and schools. The custom is to give the alarm of "fire" at frequent intervals and require all the attendants at school or all the audience in the theater or church, as the case may be, to pass out in good order. As no one ever knows except the chief of the fire department when these alarms are to be sent in, or whether the alarm is for practice or for a genuine fire, the people in time become accustomed to the vacating of theaters, churches, schools and other public buildings at the alarm of fire and no panic ever occurs.

As the importance of this subject you handled so well will attract special attention just now while so many lives are being lost in hotels, theaters and other public buildings, may I suggest that you request the authorities to adopt this system here. CITIZEN.

SHORE MUSIC, LOST CHORD.

DONATELLI STEPS OUT OF BAND AT LONG BEACH.

Factional Strife Grows Worse in the Organization Till the Players Present a Round Robin Demanding That the Leader Resign, Which He Does Forthwith.

[SPECIAL CORRESPONDENCE OF THE TIMES.]

LONG BEACH, Jan. 24.—This [illegible] seems determined to stay in the [illegible] light and has developed another [illegible] sation, in which the Auditorium [illegible] ures as usual, but in a minor [illegible] simply as the concert quarters of [illegible] Donatelli Italian Band, the [illegible] members of which revolted this [illegible] ing and caused the dismissal of [illegible] leader, Signor Donatelli.

It has been known for [illegible] that trouble was brewing in the [illegible] of the musicians, and indications [illegible] a seething volcano of discontent [illegible] sionally burst out, only to be [illegible] ered diplomatically by Manager Gattone, who was also harassed [illegible] effort to keep up the financial [illegible] the organization. The cause [illegible] trouble was said to be the [illegible] ineering tactics of the leader [illegible] there were several rows and [illegible] started opposed to each other [illegible] united against the director.

One night last week, Donatelli's brother and De Dominicis, the [illegible] trumpeter, nearly came to blows [illegible] a "call-down" administered to the [illegible] ist, and the next morning [illegible] atelli and Dominicis came to [illegible] the Sun Parlor, and Donatelli [illegible] was damaged. The soloist [illegible] to Manager Gattone but was [illegible] to wait, as a change was [illegible] Since then affairs in the [illegible] grown worse, and after the [illegible] night the players mutinied, [illegible] "round robin" signed by [illegible] members, Gattone was given [illegible] ternative of firing his leader [illegible] ing no band. In their address [illegible] lege that Donatelli is abusive, [illegible] nical and overbearing and [illegible] to exercise the prerogatives [illegible] solute Czar and that they [illegible] mit to it no longer and demanded [illegible] instant dismissal. As there [illegible] high-class soloists among the [illegible] tented ones, Gattone thought [illegible] to get a new leader, and [illegible] Donatelli with the letter, [illegible] the latter promptly tendered [illegible] nation and stepped down [illegible] Signor Cincione was placed [illegible] and will continue to lead [illegible] director, who has been wired for [illegible] rives. The new man comes from [illegible] cinnati and will be here [illegible] day.

What the futur will be [illegible] tell. Donatelli's name was [illegible] that made the band famous, [illegible] him absent the band loses [illegible] personality. The finances [illegible] ly good condition and the [illegible] which have been worrying [illegible] tees and Chamber of Commerce [illegible] several months were just [illegible] factorily settled, when this [illegible] appeared.

LONG BEACH BRIEFS.

At the Chamber of Commerce [illegible] ing last night, a committee [illegible] pointed to ask the Trustees [illegible] nize the needs of its citizens [illegible] minal Island and provide for [illegible] lection of garbage, place street [illegible] and establish grades. The [illegible] adopted a testimonial to ex-[illegible] P. E. Hatch for his past valuable [illegible] ices. An encouraging report [illegible] on the possibility of a [illegible] and also that the outlook [illegible] a satisfactory settlement with [illegible] Lake road relative to the [illegible] across Cerritos slough. The [illegible] committee will meet Thursday [illegible] ing to select the standing [illegible] of the organization.

Mrs. J. E. Bulgin last evening received a telegram from her [illegible] the evangelist, to the effect [illegible] ports in San Francisco Examiner [illegible] false. No tar. No feathers. [illegible] lence attempted."

Charles A. Coleburn, a [illegible] the west end of town, has [illegible] pointed a deputy by Sheriff [illegible] There have been a number of [illegible] thefts in the neighborhood [illegible] burn will try to ferret out the [illegible] prits.

The Lady Maccabees yesterday installed new officers: Florence [illegible] L.C.; Addie Stewart, Lieut. [illegible] Rothrock, R.K.; Mattie [illegible] chaplain; Sadie Fredericks, [illegible]

There were 373 fishing poles [illegible] by actual count in use on the [illegible] outer wharf this morning, [illegible] decks were strewn with [illegible] herring, croakers, yellowtail [illegible] but.

The Park View Land Co. [illegible] which has purchased 379 feet of [illegible] bluff north and west of the [illegible] organized today and elected a [illegible] of directors. The capital [illegible] $300,000, of which $101,000 [illegible] paid in.

Are you going to Coronado?

BILLIARDS.

SPINKS WINS EASILY.

Spinks had an easy time [illegible] night in his match game of [illegible] billiards with Frank Keniston [illegible] this city, at Berry's rooms [illegible] Spring street, but Spinks [illegible] trouble in beating all the [illegible] with. A man who can average [illegible] at 18-inch balk line can beat [illegible] man he goes against, for [illegible] recently won the world's [illegible] by beating Vigneaux in Paris [illegible] average of about seventeen.

Spinks's play delighted a [illegible] crowd of enthusiasts who [illegible] game and all unite in saying [illegible] for several flukes he might [illegible] aged 30. Eighteen-inch is far [illegible] from 14-inch, and requires [illegible] fect open play that does away [illegible] nursing that makes long runs. In his first inning last night [illegible] made 63 by careful nursing [illegible] down the balk line. The second [illegible] he ran 43. In the first five [illegible] he averaged 31, and in the [illegible] his average was 28. Keniston [illegible] was outclassed, and naturally [illegible] nerve playing against a man [illegible] make 102 in two innings. [illegible] with 93 against 300 for Spinks [illegible] had an average of over [illegible] very good for a man who plays [illegible] tle as he does.

The scores by innings were as follows:

Spinks—63, 43, 11, 3, 39, 4, [illegible] 12, 1, 0, 37, 1, 12—300.

Keniston—1, 1, 3, 4, 27, 7, [illegible] 44, 2, 2; 14—93.

Alameda Sails February [illegible]

This favorite steamer will make [illegible] trip to Honolulu, February 3rd and [illegible] for round trip is only $125. The [illegible] in splendid shape, better than [illegible] brace this opportunity to make [illegible] trip to a summer land. Send [illegible] 125 W. SECOND ST., Los Angeles [illegible] Market st., San Francisco.

Eczema and Itching [illegible]

Can be cured with Smith's Dandruff [illegible] when all other remedies fail; [illegible] free sample. Smith Bros., Fresno [illegible]

To Cure a Cold in One Day

Take Laxative Bromo Quinine Tablets [illegible] gists refund money if it fails to [illegible] Grove's signature on each box. [illegible]

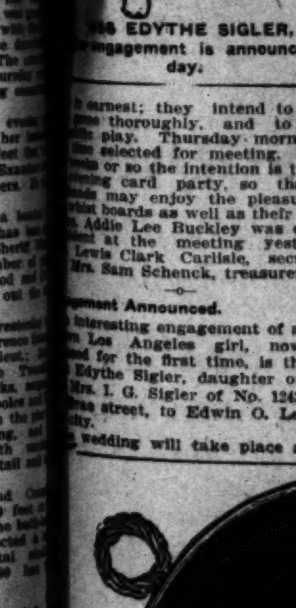

...NUARY 25, 1900.

...S HORE MUSIC, LOST CHORD

...DONATELLI STEPS OUT OF BAND AT LONG BEACH.

Factional Strife Grows Worse in the Organization Till the Players Present a Round Robin Demanding That the Leader Resign, Which He Does Forthwith.

SPECIAL CORRESPONDENCE OF THE TIMES.

LONG BEACH, Jan. 24.—This ... seems determined to stay in the ... ight and has developed another ... ation, in which the Auditorium ... ces as usual, but in a minor ... mply as the concert quarters of ... Donatelli Italian Band, the vol... embers of which revolted this ... g and caused the dismissal of ... ader, Signor Donatelli.

It has been known for some ... hat trouble was brewing in the ... the musicians, and indicatio... seething volcano of discontent ... onally burst out, only to be ... ed diplomatically by Manager ... ne, who was also harassed by ... ort to keep up the financial ... organization. The cause of ... uble was said to be the brutal ... eering tactics of the leader. ... ere were several rows and fac... arted opposed to each other ... ited against the director.

...ne night last week, Donatelli ... other and De Dominicis, the ... umpeter, nearly came to blows ... ssil-down" administered to the ... and the next morning young ... ill and Dominicis came to blo... e Sun Parlor, and Donatelli's ... damaged. The soloist gave ... Manager Gattone but was ad... wait, as a change was impos... ce then affairs in the band ... own worse, and after the dance ... ht the players mutinied, and ... und robin" signed by twenty-... mbers, Gattone was given the ... rnative of firing his leader or ... no band. In their address they ... e that Donatelli is abusive, ... al and overbearing and undesi... exercise the prerogatives of a ... ute Czar and that they would ... to it no longer and demanded ... tant dismissal. As there are ... -class soloists among the dis... ted ones, Gattone thought it ... get a new leader, and he went ... atelli with the letter, whereu... latter promptly tendered his re... ion and stepped down and ... ner Cinclone was placed in ch... will continue to lead until a ... ector, who has been wired for, ... s. The new man comes from C... atti and will be here next Tu...

What the futur- will be no one ... Donatelli's name was the mag... made the band famous, and ... absent the band loses some of ... onality. The finances are in ... good condition and the ... ch have been worrying the ... and Chamber of Commerce ... eral months were just about ... orily settled, when this new ... eared.

LONG BEACH BRIEFS.

... the Chamber of Commerce ... last night, a committee ... ted to ask the Trustees to ... the needs of its citizens in ... at Island and provide for the ... on of garbage, place street ... establish grades. The ... pted a testimonial to ex-P... E. Hatch for his past valuab...

An encouraging report was ... the possibility of a new ... also that the outlook was good ... tisfactory settlement with the ... road relative to the drawi... s Cerritos slough. The com... mittee will meet Thursday ... to select the standing com... he organization.

...rs. J. E. Bulgin last evening ... d a telegram from her husb... evangelist, to the effect that ... in San Francisco Examiner ... No tar. No feathers. No ... attempted."

...arles A. Coleburn, a butcher ... west end of town, has been ... ted a deputy by Sheriff Wi... e have been a number of ... s in the neighborhood and ... will try to ferret out the ...

The Lady Maccabees yesterday ... d new officers: Florence ... Addie Stewart, Lieut.; Jose... rock, R.K.; Mattie Tower... lain; Sadie Fredericks, ser... ere were 223 fishing poles and ... ctual count in use on the pier ... wharf this morning, and ... were strewn with mack... g, croakers, yellowtail and ba...

Park View Land Compa... has purchased 279 feet ... north and west of the bath-h... ined today and elected a boa... rectors. The capital stock ... 00; of which $101,000 has be... in.

Are you going to Coronado?

BILLIARDS.

SPINKS WINS EASILY.

...inks had an easy time of it ... in his match game of balk ... da with Frank Kenison ... city, at Berry's rooms on ... street, but Spinks has ... e in beating all the men he ... A man who can average ... nch balk line can beat about ... e goes against, for Willie ... ly won the world's champion... ating Vigneaux in Paris with ... e of about seventeen. ...as's play delighted a good-... of enthusiasts who saw ... and all unite in saying that ... veral flukes he might have ... 0. Eighteen-inch is far diff... 14-inch, and requires almost ... en play that does away with ... g that makes long runs, and ... first inning last night ... 62 by careful nursing of ... balk line. The second ... n 42. In the first five ... raged 31; and in the first ... erage was 28. Keniston of ... ticiased, and naturally ... playing against a man who ... 16C in two innings. He ... 3 against 300 for Spinks, ... n average of over 6, which ... od for a man who plays as ... he does.

Scores by innings were as ...

...0—63, 42, 11, 3, 39, 4, 15, 4, ...
..., 37, 1, 12—300.
...ton—1, 1, 3, 4, 27, 7, 8, 4, ...
... 14—93.

...lameda Sails February 3.

...avorite steamer will make her ... Alameda, February 3rd and ... d trip is only $15. The A... id shape, better than for ... e opportunity to make a ... summer land. Send for ... SECOND ST., Los Angeles ... San Francisco.

...sthma and Hayfever Sooth... ured with Smith's Dandruff ... other remedies fail; 25c at ... gists. Smith Bros., Preston, Co...

...o Cure a Cold in One Day ... Bromo Quinine Tablets. ... money if it fails to ... genuine on each box. 25c.

EVENTS IN LOCAL SOCIETY.

...t a ripple was caused yester... in the world of society and of ... by the organization of what ... to become one of the most ... whist propositions yet at... in the city.

...en a woman's whist club or... at the Hotel Wells-Lee by Mrs. ... Buckley, with a number of ... players as members, the ... ance dues, initiation fees, and ... sums of its own.

...m fifteen to twenty have joined, ... is such a brand-new project ... name has been selected, and ... meeting was only for the pur... electing officers and deciding ... scope of the undertaking. ... is certain—these women their occupancy as soon as the wedding journey is completed.

—o—

At Home of Artist.

Sunday afternoon will be the last "at home" held by Mr. and Mrs. Fernand Lungren before their departure for Santa Barbara. These studio receptions which have marked the Sundays with a white stone for the fortunate guests of this unique treasure-house of a home for a year or more past, have played a leading part in the social and artistic life of Los Angeles and will leave a painful gap when the artist and his wife remove themselves and their treasures to Santa Barbara.

Mr. and Mrs. Lungren do not leave the city until the first week in March, but this "at home" will be the last, as

...o EDYTHE SIGLER, ...gagement is announced to-day.

...set; they intend to study ... thoroughly, and to have ... pay. Thursday morning is ... elected for meeting. Every ... is the intention is to have ... card party, so that the ... may enjoy the pleasure of ... boards as well as their wives.

...dies Lee Buckley was elected ... at the meeting yesterday. ...s Clark Carlisle, secretary, ... Sam Schenck, treasurer.

—o—

...ment Announced.

...e meeting engagement of a well-... Los Angeles girl, now an... for the first time, is that of ...ydia Sigler, daughter of Rev. ... J. G. Sigler of No. 1242 Bon... street, to Edwin O. Lenox of ...

...wedding will take place at the the house will be dismantled soon after. No cards have been issued for the affair.

Affairs of Near Future.

Friday evening the Leonidas Club will give a midwinter hop at Kramer's.

Mrs. Roth Hamilton will entertain the Thursday Night Whist Club this evening at the residence of her mother, Mrs. Jenny Kemp.

Whist will be the game of the hour at Mrs. A. K. Brauer's Friday afternoon.

The Ebell card party, in charge of Mmes. A. J. Chandler, W. F. Pleas, Sumner P. Hunt, Frank King, J. T. Fitzgerald and others, will be given the afternoon of February 1, one week from today.

The Delegates Club of Stanton Relief Corps will entertain with a phantom party at Victoria Hall next Friday evening. A jolly time is in prospect.

Next Wednesday the Stratford Card Club will give an afternoon of cards at the residence of Mrs. R. W. Darby, No. 1347 West Thirtieth street. This card club is composed of the members of the Shakespeare section of the Wednesday Morning Club. The affair will be for club members and their friends.

The Robert E. Lee Chapter, U.D.C., will hold the postponed Lee birthday celebration next Monday evening at Symphony Hall in the Blanchard

...e of the ambitious new whist club organized yesterday for scien... play: Mrs. Addie L. Buckler, president, in center; Mrs. Lewis Clark Carlisle, secretary, at left; Mrs. Sam Schenck, treasurer.

...residence the evening of Febru... the bride to be attended by Mrs. ... Glenn as matron of honor, Miss ... Glenn to act as bridesmaid. ... Nicholas, aged 2 years, a ... Cupid of a tiny boy, is to be ... bearer. Clarence Hunter will ... best man and Frank Knight ... as groomsman.

...young people are exceeding for... party in one particular, as their ... party home, a gift from Miss Sig... Pasadena, is nearing completion in ... Park, and will be ready for building, when Rev. Baker P. Lee will make an address.

The Garvanza Fortnightly Club will meet this evening at the residence of George W. Wilson, No. 615 North Avenue 66, when a musical programme will be conducted under the direction of Herbert Whitehead. Anthony Anderson will read the first installment of the club poem, an original one written by the different members. Mrs. Wilson will be assisted in receiving by Mrs.

You won't have another chance very soon to secure Gordan high grade tailoring at such sharply reduced prices.

Our 10 per cent reduction sale will soon come to a close, when prices will be raised to where they belong.

See our window today—handsome winter woolens in exclusive patterns, all at 10 per cent. off regular prices.

Remember that all the favorable features peculiar to Gordan tailoring are embraced in "reduction sale" garments, just the same as if full prices were prevailing. We're cutting PRICES—not QUALITY.

B. Gordan

Tailor and Draper

104 S. Spring St.

Edward N. Grant and Miss Jennie Gilbert.

Mrs. Alfred Solano has issued cards for a tea to be given at her residence, No. 2306 South Figueroa, Saturday afternoon.

—o—

For Humane Work.

The hospitable home of Mrs. J. B. Millard of South Alvarado street was the scene of a delightful social affair yesterday that was allied in a way with the work of the Humane Society. The guests being the members of the Philomath Club and the board of directors of the Humane Society.

Bright flowers decked the drawing-room, library and hall, gay poinsettias and soft roses and carnations reigning in different places.

The humane work in general was discussed and especially the plan of the Philomath Club to hold an entertainment for the benefit of the Humane Society. This entertainment will be of an original nature, being a lecture and stereopticon views illustrating the Passion Play at Oberammergau. This will be given by Dr. Ruth Wood at the residence of Mrs. W. J. Hole on Bonnie Brae street the evening of February 8.

—o—

Silver Wedding.

Mr. and Mrs. M. T. Lucas celebrated their silver wedding last Saturday evening with a delightfully-appointed dinner, covers being laid for thirty guests. The home had been beautifully decked for the celebration, and the dainty place cards were silver wedding bells. Mrs. J. S. Gooding and Miss Iola Brown assisted in receiving the guests.

Those present were: Mr. and Mrs. Gooding, Mr. and Mrs. Chas. Moore, Mr. and Mrs. Harvey Surface, Mrs. A. M. Roberts, Mrs. N. E. Nevin, Mrs. J. F. Lucas, and Robert Lucas, while out-of-town guests were: Mr. and Mrs. R. M. Burge of San Diego, Mrs. E. Lowther of St. Louis, M. Crawford of Santa Monica, Mr. and Mrs. A. W. Klock of Pasadena, Mr. and Mrs. C. L. Lucas of Ocean Park. Misses May Horgan, Aimee Appel, Elizabeth McAtee, E. J. Follow, Nina Collins, Grace Spence, Iola Brown, and Messrs. R. W. Phillips, Grant Wrieth, L. McMeeker, and Weaver, were among the younger guests.

—o—

Schoolmasters' Club.

Mr. and Mrs. J. B. Millard of No. 638 S. Alvarado will entertain the Schoolmaster's Club, Friday evening, when Prof. B. R. Baumgart will give a talk on the "Limitations of the Human Intellect."

—o—

Schravesande-Hamill.

Miss Johanna M. Schravesande of Grand Rapids, Mich., and William Hamill of Hamilton, O., were married Tuesday evening at the residence of H. P. Schravesande, No. 746 Merchant street, this city, the Rev. J. M. Schaefle of the Pico Heights Congregational Church performing the ceremony.

Mr. and Mrs. Hamill will spend their honeymoon in Southern California, returning after several months to Hamilton, O., where Mr. Hamill is superintendent of the Hamilton Gas and Electric Company.

—o—

New England Social.

The Wednesday Morning Club will entertain in honor of its own birthday next Friday evening with a New England social, all sections taking part in the affair. Mrs. M. A. Foster and Mrs. Owen McAleer have charge of the reception.

—o—

Notes and Personals.

Mr. and Mrs. Charles Stimson of Seattle are the guests of their parents, Mr. and Mrs. Willard Stimson, of Hotel Angelus.

Mr. and Mrs. Nat Wilshire returned from their wedding tour yesterday. They will make their home with Mrs. George Wilshire at Redondo.

Ed M. Van Vorhes of St. Paul, is spending the winter with his mother and sister, Mrs. Van Vorhes and Mrs. Charles Braden, of No. 1544 West Twentieth street. Mrs. W. H. Richardson and Miss Richardson are also the guests of Mrs. Van Vorhes and Mrs. Braden.

Mrs. George De la Vergne leaves soon for a two-months' stay in Honolulu.

Mrs. Herbert Atherton of Milwaukee, formerly Miss Ethel Coblentz is visiting her parents, Mr. and Mrs. T. L. Coblentz.

RUMFORD

THE WHOLESOME

BAKING POWDER.

The ingredients of Rumford are plainly printed on the label.

Real Estate—Special Tract Directory.

To carry out the good resolutions about making safe and profitable investments, by buying some of those 60x200-foot lots in the Boulevard Heights Tract—the cream of Greater Los Angeles.

McGarvin & Bronson Co.
308 H. W. Hellman.

Rossiter, Sharp & McEndree
202 Mercantile Place.

THE McCARTHY CO
INCORPORATED
MAIN ST. VILLA TRACT
Big Lots 80x135 Little Prices
Branch Offices—Fifty-third and Main and Corner Slauson and South Park.
Main Office 236 North Broadway

EDWIN ALDERSON REAL ESTATE AND INSURANCE
January Bargain
$450
Highland View Tract
63½ x 140 Have three lots that are worth $1000 each, lay fine, 12 to 15 min. to 3rd and Broadway, two blocks from car line. My client needs money at once. It will pay you to investigate. See EDWIN ALDERSON, 126 So. Broadway Phones 2030. Main 1894.

West Adams
The show place of Los Angeles. For an interest in the last of the high ground see
J. B. LEISER,
Suite 664. Pacific Electric Bldg.

A Skin of Beauty is a Joy Forever
DR. T. FELIX GOURAUD'S ORIENTAL CREAM OR MAGICAL BEAUTIFIER

Removes Tan, Pimples, Freckles, Moth Patches, Rash, and Skin Diseases, and every blemish on beauty, and defies detection. It has stood the test of 57 years, and is so harmless we taste it to be sure it is properly made. Accept no counterfeit of similar name. Dr. L. A. Sayre said to a lady of the haut ton (a patient): "As you ladies will use them, I recommend 'Gouraud's Cream' as the least harmful of all the Fancy Goods preparations." For sale by all druggists and Fancy Goods Dealers in the United States, Canada and Europe.
FERD. T. HOPKINS, Prop., 37 Great Jones Street, New York.

Natural Gray Hair
Elderly ladies are cordially invited to inspect our exceptionally fine showing of natural gray hair pieces.
We sell none but the finest human hair and can match any particular shade you desire. Janes, switches and other pieces in big variety. Best values in the city.
WEAVER-JACKSON HAIR CO.
443 So. Broadway

THE WEST—THE BEST
Special Good Buy
Country Club Park
60 FOOT LOTS $1100
Buy where values are on the rise. See
WOOD & ALDIS
Western Ave. and Washington St. Sunset 2070. Branch of Robt. Marsh & Co.

SINALOA FARMS $1 AN ACRE
U. S farmers become rich in Sinaloa, Mexico. Failure impossible. Better soil and water conditions than in California. Railroads building. Coal and oil rights with deed. You live but one life—make the most of it. Write for information.
SINALOA LAND CO.
LOS ANGELES, CAL.
Conservative Life Bldg.

Vermont Avenue Square
The southwest corner Vermont and Vernon avenues. The largest and choicest subdivision in the southwest.
Large Lots $650 and Up
Leo. J. Maguire & Co. 305-306 F. P. Fay Bldg.
Wright & Callender. 318-322 S. Hill st.
Chas. McKenzie Co., 409 H. W. Hellman Bldg.
S. J. White & Co., 416-417 Huntington Bldg.

For Pasadena and Altadena Property
Pasadena
See J. C. BRAINARD
Home Phone 200. 16 N. Raymond Ave

Forest Heights Tract!
Elevated, on car line, surrounded by trees; same distance as 16th st. $425 and up; $25 cash, $10 a month, including street work and cement walks.
STONE & BLADES.
114-115-116 Henne Bldg. 122 W. 3rd St.

FLORENCITA PARK.
LOTS ONE-QUARTER DOWN
Balance in six, twelve and eighteen months On the Long Beach Line, 12 minutes from Sixth and Main.
JAMES R. H. WAGNER.
220 H. W. Hellman Bldg.

VENICE VIEW HEIGHTS TRACT.
A view second to none.
Lots 50x150 ft., $350 and up; terms.
F. E. ROBINSON & CO.,
216-217 Pacific Electric Bldg.
Home 5548, Main 6077.

Have you Bought a Lot in the "Three G" Tract
If Not, Do So Today
G. M. GIFFEN
111 Merchants' Trust Bldg.

HARRY JACKINS.
ARLINGTON HEIGHTS TRACT NO. 2.
On Crenshaw Boulevard, between Adams and Washington sts. Lot 50x150; $800 to $1050. See
C. C. C. TATUM.
636 H. W. Hellman Bldg.
Bernard A. Vollmer.
Brearley & Benedict.
614 H. W. Hellman Bldg.

BULLFROG
NEVADA
Lots which include railroad, business and residence property are sold on easy terms.
Present selling prices are $25 to $150.
413 H. W. HELLMAN BLDG. LOS ANGELES

Oaklawn
The Elysium of the Pasadenas.
Lots $15 to $70 per front foot.
S. W. FERGUSSON CO.
506 Braly Building

$2000 Lot
On Burlington Ave., just three blocks from Alvarado Hotel. 50x150. We make a specialty of West Lake property.
Oscar B. Smith
312-13-14 O. T. Johnson Bldg.

POULTRY RANCHES
In California are more profitable than anywhere in America. Conditions are exceptionally favorable for breeding and chickens and eggs always bring better prices. The finest poultry land in the State is near Los Angeles. For full particulars write or call.
ANNA L. PINKERTON.
REALTY TRUST COMPANY,
129 South Broadway, Los Angeles.

Kings River Land
Our plan $1.50 down—not for each acre, but 10.
NO TAXES —|— NO INTEREST.
Kings River Land Co.
304-305-306 Merchants Trust Bldg.

FARM LANDS
Rich as cream, level as a floor; $10 water share with each acre. Price $22.50. Call or address owners (headquarters farm lands all prices.)
H. L. MILLER & CO.
VENICE, CAL.

Long Beach
Free Excursion
Will be run daily at 10 a.m. from our office to the New American Ave. Tract.
Prices from $200 up. Easy terms.
J. SCHAPER, 400 Fay Bldg., 3d and Hill.

Long Beach Long Beach Long Beac
BURNETT VILLA TRACT
On Signal Hill Slope. Lots 100 ft. each covered with bearing fruit trees and berries
Easy Terms
MORRIS H. WILSON & CO.
Home Phone 7303
686 Pacific Electric Building.

INCOME PROPERTIES
IN THE HUB OF
THE MANUFACTURING DISTRICT
Call at our office for full particulars pertaining to our properties.
R. A. ROWAN & CO.
H.W. Hellman Building.

High class Residence subdivision of the Southwest, fronting on Vermont Avenue.
HUGHES & PECKHAM
1105-6-7 Union Trust Building
Home 5572 Main 3221

McGibbon, Schmidt & MacDonald
Suite 431½ H. W. Hellman Bldg., 4th and Spring. EXCLUSIVE AGENTS
SCHMIDT HEIGHTS TRACT
Located on Vermont Ave

Erkenbrecher Syndicate Ltd.
REAL ESTATE AND MINES
Suite 204 Braly Bldg. 4th and Spring
PHONES MAIN 1977. HOME 1377

SALT LAKE R. R. TRACT
Its growth has been fast but substantial. Lots $250 and up. $20 down and $10 per month.
STRONG & DICKINSON
Second and Broadway
Phones 1273

BOWEN & DOLTON
Owners of 12 Big Tracts
Vernon and Compton Ave.
Lots $550 to $2000
439-40-41 Douglas Building.
Member L. A. R. B. Third and Spring.

South Pier Tract—The cream of Long Beach property; only a few lots left. Henry P. Barbour Co. 501-03 O. T. Johnson Bldg. Long Beach Office 129 Ocean Avenue.

BUY ON
SANTA FE AVE.
Lots near 9th St.
$1200
W. B. MERWIN & CO.
621-622 H. W. Hellman Building

Western-Wilshire Heights
At the intersection of Wilshire Boulevard and Western Avenue. Take Pico Heights car. Branch office corner Pico and Western avenue.
Hagar, Sheppard & Kratz,
629 H. W. Hellman Bldg.
Home Phone 7765.

$600 AND UP FOR 50-FOOT LOT
In beautiful Hollywood, corner Center street and Sunset Boulevard (100 feet wide); cement walks and curbs, streets graded, oiled; elegant surroundings; protective building restrictions. You cannot get such values for your money elsewhere. Will double. Agent on tract. Take Hollywood car to office, corner Prospect and Vermont avenues, 5c fare.
WIESENDANGER, 221 Laughlin Building.

Highland Park Heights
Lots $200 Up. Easy Terms
Crescent Real Estate & Inv. Co.
6015 Pasadena Ave.

Homeland Colony Excursion
EVERY TUESDAY
For particulars—including pamphlet and map—call on or address
Homeland Colony Co,
121 Merchants' Trust Building,
Los Angeles, Cal.

"ELEVATE YOURSELF" ON
Oxford Heights
The finest views in Los Angeles.
THE MILLER LAND CO.
Office at Ivanhoe Station, Sunset Blvd.

KENSINGTON PLACE
The Tract of Tracts
SEE
Wilshire Boulevard
The Briggs Co., 224 S. B'dw'y
Main 537 Home 1426

REDLANDS
Watch for Special Advertisement on Saturday
FOR INFORMATION ABOUT REDLANDS WRITE SEC. BOARD TRADE

LONG BEACH
Young-Parmley Tract
Lots $200 and up.
$50 down — $10 per Month.
Young-Parmley Inv. Co.,
305 Bixby Block, Long Beach.

West Adams Terrace
ON WEST ADAMS STREET
LOTS $800 UP. Terms Liberal
Office on the Tract—Adams Street and Eighth Avenue.

Venice Gateway
A lot here is inexpensive now, yet its future certain to be great. Lots $500 and up.
M. J. NOLAN
558 WEST SECOND STREET
BOTH PHONES 1409

Huntington Beach...
The Best Place in Southern California to buy property for Home or Profit.
Huntington Beach Company
332 BYRNE BLDG.

VERNON PARK and VERNONDALE
Lots $450 Up
Easy Terms
GRIDER & HAMILTON,
225 WEST SECOND ST.

INSURANCE LOANS INVESTMENTS
Golden State Realty Co.
421 S. Spring St.
Realty Dealers Subdivision

Robt. Mitchell Co.
Real Estate Investments
Loans and Insurance.....
508 South Broadway

Beautiful Wuest Tract Lots $350—$3000
Water, gas, electricity and both phones. Best improvements. 7c fare, 20 minutes from business section. Easy payments.
Take Monrovia or Sierra Madre electric cars to Dos Robles.
BAILEY REALTY CO.
331 H. W. Hellman Bldg.

LOTS ONLY $450 UP
ON
FIGUEROA STREET
and MONETA AVENUE
The best buy on the best streets. Easy terms
WINTON & McLEOD
308-10 Trust Building, Home 945. Main 6274.
Second and Spring
Member L. A. R. B.

Chino Ranch
Rich Orange, Alfalfa, Walnut and Beet lands, $75 to $200 an acre.
CHINO LAND & WATER CO.,
720 Trust Bldg., Los Angeles.

NAPLES
A. M. & A. C. Parsons,
Sole Agents
701 H. W. Hellman Building
Main 1858 Home Phone 502

REDONDO
THE BEAUTIFUL
W. M. GARLAND & CO.
324 Huntington Bldg.

CULVER'S
Sunset Boulevard Heights
Only 5 minutes from business section.
LOTS $1000 TO $1500
ALEX CULVER, 108 South Broadway

WAIT FOR IT
WALNUT LAWN
On the Long Beach line just outside the city limits.
W. P. WHITSETT, Owner
405 Severance Bldg., corner 6th and Main Sts.

Mansfield's
Lincoln Tract
MANSFIELD REALTY COMPANY.
605 Grant Bldg., Fourth and Broadway. Phones Home 2172. Sunset 2587. Or to agents at tract, Roberts & Green. Home phone 10245.

Wilshire Terrace
West Seventh Street Tract
Boulevard Heights
Norton Place
Beautiful residence tracts in the exclusive Wilshire Boulevard districts.
BARRY BROS.
228-230 BRADBURY BUILDING.

Normandy Hill
IDEAL RESIDENCE PROPERTY.
James R. H. Wagner, 221-223 H. W. Hellman Bldg. Home 6083.
Frank H. Edwards, 331 Stimson Bldg. Home 343.
Wm. M. Schweppe, 224 Huntington Bldg. Home Ex. 549.

CRESCENT HEIGHTS
WEST HOLLYWOOD—the ideal homesite. LARGE VILLA LOTS, overlooking all Hollywood, Los Angeles and the Pacific Ocean. Water pipe through large mains to every lot. Map and FREE TICKETS at our office—OPEN ALL DAY SUNDAY.
Norton & Hay 318 West Third St.

ALHAMBRA...
Residence — Villa — Business Properties and Acreage
Butterbaugh Realty Co.
Alhambra Office 1st and Main Phone M. 701
303 Severance Bldg. 6th and Main Phone M. 901

Union Depot
We are headquarters for property on 4th, 5th, 6th and Crocker sts. Central, Ceres, Gladys, Ruth and Towne avenues.
W. H. NEISWENDER
712 H. W. Hellman Bldg.

BUY A LOT IN
Tropico $10 a Month
$325 Each
A. F. Webster & Co.
302 Mason Bldg. Cor. 4th and Broadway.
Home 5375 Main 6360

University Park
Lots $800 Up
J. B. CHAFFEY - - - OWNER.
220 West Fourth Street

Laguna De Tache Grant
Land in Fresno and Kings Counties
$40 Per Acre
With perpetual water right.
Particulars at 135 So. Broadway
NARES & SAUNDERS, Mgrs

Glendale Orange Grove Tract
Best near-by foothill location. Ideal home sites among bearing orange trees. Fine water, cement sidewalks, curbs, schools, churches. Short distance by electric cars. Cheap fares. For maps and prices apply to McKoon & Metcalf, 139 Grant Bldg. Hurin, 602 Stimson Block, Los Angeles, and Blackburn at Glendale. Easy terms.

Hollywood Park Place
In the heart of Hollywood. LOTS FROM $375 TO $1500.
OTTO WEID & COMPANY.
614 O. T. Johnson Building.
W. A. ROBERTS REALTY CO.
614 O. T. Johnson Building.
Fourth and Broadway.

INDEPENDENT HARBOR
Being Built at Long Beach.
Commercial sites in Back Bay Tract at moderate prices.
LOS ANGELES DOCK & TERMINAL CO.,
Back Bay Land Co., Selling Agents.
O. T. Johnson Bldg., Los Angeles, Cal.

ARTESIA
On the Santa Ana Pacific Electric Line.
Lots $200 and Up.
Orange County Realty Co.
SANTA ANA ARTESIA

Free Excursions
TO EL CARMEL
See us at once for tickets
F. H. BROOKS COMPANY.
215-216 Currier Bldg. 312 W. Third Street.

SALT LAKE STATION TRACT
Fine, future business lots $400 and up; one fourth cash, balance 6, 12 and 18 months.
WALTER G. McCARTY
404-406 Merchants Trust Building
H. G. COTTON & CO.
322 H. W. Hellman Building

Have You Seen
Huntington Park Extension?
The Sun Land Co. (Inc.)
Exclusive Agents.
Both Phones, 8500 201 Grant Bldg

WESTGATE
15-minute car service from Fourth-st station.
10c FARE FOR RESIDENTS.
Residence lots $250 up; ½ to 15-acre lots, $400 up; ½ cash, balance easy terms at 7 per cent.
SANTA MONICA LAND & WATER CO.,
600-607 Fay Building.

THE CITY IN BRIEF.

NEWS AND BUSINESS.

Dartmouth Banquet.

The third annual reunion and banquet of the Dartmouth College Alumni Association of the Pacific Coast will be held in the banquet room of the Del Monte this evening at 6:30. About 120 are expected.

Federal Building Plans.

Postmaster Flint has received a letter from his brother, Senator Flint, giving favorable news of the new postoffice. The supervising architect at Washington has put the whole office force at work on the plans, and it is expected that in a few weeks they will be finished.

Tracklayer's Hurts.

Thomas Morton, a tracklayer employed near the Salton Sea, was taken to the Sisters' Hospital last night, suffering from severe bruises, lacerations and possible internal injuries, sustained in an accident while he was at work yesterday afternoon.

Hebrew Concert.

The Lady Helpers of Beth Israel Jewish congregation will this evening present a high-class musical programme at Kornblum's Hall, on Washington street near Griffith avenue, which will be followed by a dance. The entertainment is for the aid of the Hebrew and religious school connected with the congregation.

Anniversary Dinner.

Justice H. A. Pierce will give a dinner to the members of the Los Angeles Bar Association on Monday evening at the Hotel Angelus, to celebrate the fortieth anniversary of his enrollment as a member of the bar of the Supreme Court of the United States. He announces that everything will be "briefed" and that "the case will be closed when we get through with the argument."

"Lotten" Luck.

Gin Ling, Jue Yam, Ah Gong, Ah Chung, Ah Sing and Ah Lee were arrested by Officers Willett and McGraw in a raid on a lottery joint in Marchessault street last night. Each of the Chinese furnished $50 bail for appearance in court this morning. Along with the men was secured a quantity of evidence in the shape of tickets, a drawing being in progress at the time of the raid. One tin box contained papers valued at several thousand dollars.

"A Nicht Wi' Burns."

The one hundred and forty-seventh anniversary of the birth of Robert Burns will be celebrated in Los Angeles this evening by the Scotch people of town and other admirers of the great poet, with a programme of literature and song in Blanchard's Hall. The newly-organized Celtic Club which is composed of representatives of the six branches of that race, will attend the celebration in a body. The public is invited.

Wright Answers.

If it is true that a soft answer turneth away wrath, "Tossie" Wright's wife is not as cross as she was when she brought her celebrated suit for divorce. Wright's answer was filed yesterday. He made no counter charges against her, his answer consisting of specific denials of the allegations of his wife's complaint. The filing of the answer reveals the fact that Wright now has the custody of their little girl, Mrs. Wright being allowed to visit the child when she so desires.

VITAL RECORD { BIRTHS, DEATHS, MARRIAGES.

Births.

BEILLEY. To the wife of F. H. Beilley, Buffalo, N. Y., January 22, a son.
SHEWMAN. In Pomona, January 21, to the wife of R. H. Shewman, a son.
FREDERICKS. To the wife of Capt. Frederick, District Attorney, a daughter. This is their third child, the others being a girl and a boy.

Deaths.

SERGEANT. January 23, 1906, at his late residence, No. 758 South Hope street, Lunah de Witt Sergeant, aged 40 years and 6 months. Funeral tomorrow (Thursday,) January 25, at 10:30 a.m.
EARLE. Pathenia A., beloved wife of William Sampler, died at her late residence, 764 South Merchant street. Services from residence, Thursday, 10 o'clock. Interment, Rosedale Cemetery. Atlanta and Marietta, Ga., papers please copy.
TATES. Died, at Los Angeles Hospital, January 22, Mrs Roberta N. Tates, beloved wife of Nelson Tates, in the 26th year of her age. Funeral services from parlors of Porter & Roberts, Twelfth and San Pedro streets, Thursday, January 25, at 2 p.m. Friends invited.
WILLIAMSON. At Banning, Cal., January 22, 1906, H. K. Williamson, of Williamson Bros., Los Angeles. Funeral from the residence of his brother, R. H. Williamson, No. 601 Park View avenue, corner of Sixth street, Los Angeles Thursday, January 25, at 2 o'clock p.m. Interment Rosedale Cemetery.
RUSSELL. At 1146 East 36th street, January 22, Orrie Verna Russell, daughter of C. R. Russell, age 1 year. Funeral from the family residence, today, at 1 p.m. Friends invited.
DENNISON. Lucius Dennison, at the family residence, 521 Court street, aged 84 years, 11 months, 12 days. Services at the residence Friday, 2 p.m. Interment Evergreen Cemetery. Friends invited.
BRADLEY. In Los Angeles, January 22, 1906, Kate E. Bradley. Funeral services at Bresee Bros. parlors today at 1:30.
GOLDSCHMIDT. At No. 1636 South Flower street, January 24, 1906, Joseph Goldschmidt, beloved son of Mr. and Mrs. H. H. Goldschmidt, aged 2 years. Funeral services will be held at the residence this morning at 10 o'clock.
WILLIAMS. In this city, January 24, 1906, Albert E. Williams, aged 24 years. Funeral services will be held in the chapel of Orr & Hines Company, Friday at 3 p.m.
WRIGHT. At his late residence, No. 941 West Thirty-eighth street, January 23, 1906, Robert B. Wright, beloved husband of Harriet Wright, and father of Parvin Wright, Mrs. Nettie J. Evans, Mrs. Jennie Walters and Miss Theresa Wright, aged 52 years. Funeral services will be held at the residence this afternoon at 2 o'clock. Interment private.

Marriage Licenses.

TREADWELL-ARNOLD. Edward W. Treadwell, aged 44, a native of Iowa, and Hattie B. Arnold, aged 32, a native of Illinois, both residents of San Francisco.
CHADDOCK-MORRISON. Emory G. Chaddock, aged 68, a native of New York, and Ella M. Morrison, aged 41, a native of Michigan, both residents of Los Angeles.
GODFREY-GREER. Floyd Godfrey, aged 22, a native of Texas and a resident of Weatherford, Tex., and Ethel Greer, aged 19, a native of Texas and a resident of San Dimas.
LEIGHTON-BROWNING. Albert L. Leighton, aged 23, a native of California, and Odessa Browning, aged 20, a native of Louisiana, both residents of Artesia.
NORLING-GEORGE. Robert F. Norling, aged 25, a native of Illinois, and Clara L. George, aged 23, a native of New York, both residents of Los Angeles.
DOCKSTADER-KINKELMAN. Charles Dockstader, aged 22, a native of New York, and Dena J. Hinkelman, aged 21, a native of New York, both residents of Los Angeles.
ROBBINS-MESSER. Vane Robbins, aged 26, a native of Ohio, and Addie F. Messer, aged 21, a native of Missouri, both residents of Santa Paula.
FULLER-CHESTER. Elijah P. Fuller, aged 48, a native of Missouri and a resident of Uplands, and Rose Chester, aged 37, a native of Pennsylvania and a resident of Long Beach.
ROCHON-FIRSICH. Maxime Rochon, aged 25, a native of Canada, and Johannah Firsich, aged 20, a native of Missouri, both residents of Los Angeles.
TUBBY-WALLACE. Charles W. Tubby, aged 25, a native of Canada, and Charlotte M. Wallace, aged 20, a native of Canada, both residents of St. Paul.
HASLAM-ROGERS. James W. Haslam, aged 24, a native of Missouri and a resident of Gardena, and Lodema E. Rogers, aged 23, a native of California and a resident of Compton.

Stanton Post, Attention!

The members of Stanton Post and other G.A.R. posts in the city are requested to attend the funeral of Comrade Maj. F. A. Atwater, in the parlors of Bresee Bros., corner Sixth and Broadway, Friday, January 26, at 12:30 p.m. J. M. Guinn, Adjutant; George C. Somers, Post Commander.

Los Angeles Transfer Co., 751-3 S. Spring.

Will check baggage at your residence to any point. Tel. M. 49 or 249. Home 249.

Bresee Bros.' Co., Undertakers.

Broadway and Sixth. Lady assistant in attendance night and day. Tel. Main 249.

LABOR.

UNION LABEL ON FUNERALS NEXT.

THE DEAD OF NEW YORK MAY BE BURIED BY "CLOSED SHOP."

Branch of International Brotherhood of Teamsters Organized to Make Demands of Undertakers. Mine Workers' Convention at Indianapolis Closes.

[BY THE ASSOCIATED PRESS—A.M.]

NEW YORK, Jan. 24.—Union funerals will be demanded in a few days by the Funeral Drivers' Union of New York and vicinity, which was organized yesterday as a local branch of the International Brotherhood of Teamsters. There are 1500 such drivers in New York, and vicinity, and 1200 of them, it is claimed, are in the union.

Recognition of the union and of the closed shop in the driving of hearses and an advance of wages will be demanded of the undertakers.

CONVENTION CLOSES.

MINE WORKERS OF AMERICA.

[BY THE ASSOCIATED PRESS—A.M.]

INDIANAPOLIS, Jan. 24.—The convention of the United Mine Workers of America, in its closing session today, heard the final report of the Committee on the Constitution and disposed of minor charges by sections. Several changes in the working card of the union were made.

The convention instructed its delegates to the International Mining Congress to work for definite and practical arrangements regarding working cards.

Indianapolis was selected for the next convention of the United Mine Workers, one year from now.

The convention adjourned at 2:10 this afternoon, subject to the call of President Mitchell. The delegates will remain in the city until after the settlement of the first demand to be made by the miners upon the operators tomorrow. This is to admit the outlying districts to the conference.

WILL CAUSE A STRIKE.

[BY DIRECT WIRE TO THE TIMES.]

PITTSBURGH, Jan. 24.—[Exclusive Dispatch.] When the report of the miners' Scale Committee at Indianapolis was made public here today operators in the Pittsburgh district declared positively it could not be conceded and said if it is insisted on it will inevitably cause a strike. Said George A. Magoon, general manager of the Pittsburgh and Western Coal Company: "The market is demoralized and the operators simply cannot afford to pay the present scale for another year. To insist on it will certainly precipitate a conflict."

The delegation which forms the independent mining companies of the Pittsburgh district will leave for Indianapolis tomorrow, preceded by Francis L. Robbins, president of the Pittsburgh Coal Company, who leaves tonight and who has been selected by the Pittsburgh operators to lead the fight against the miners' demands. The delegates act as a unit on the scale proposition and will also insist that West Virginia be forced into line on any wage proposition that may be entered into.

SATISFIED WITH PROGRESS.

TYPOTHETAE'S STATEMENT.

[BY DIRECT WIRE TO THE TIMES.]

NEW YORK, Jan. 24.—[Exclusive Dispatch.] All the large job printing establishments. Typothetae officials reported today, were having their work satisfactorily done by non-union men.

This statement was issued by the Typothetae: "With the Blanchard Company working a force of forty-nine as against a normal force of sixty men; with Devine & Co. and Styles & Cash well under way, and with Vandehouton reporting his usual quota of men, we feel at this time satisfied with our progress and confident of victory."

Missing Delegate Thought Murdered.

DES MOINES (Iowa) Jan. 24.—John Freestone, delegate to the United Mine Workers' convention at Indianapolis, is said to have been murdered en route. Freestone left home for the convention two weeks ago, with a considerable sum of money on his person, and has not been heard from since. Indianapolis authorities have been asked to look up the missing delegate.

Electrotypothetae Result of Open Shop.

NEW YORK, Jan. 24.—It is announced today that, as a result of the "open shop" agitation among the employing electrotypers, a new association of employers has been organized. This is called the Electrotypothetae and will take in the independent firms, which are running "open shops," as well as the members of the typothetae who have electrotyping plants.

FOUND GUILTY OF LAND FRAUDS.

DENVER, Jan. 24.—Guilty of perjury on all four counts contained in the Federal indictment charging him with complicity in the extensive land frauds in Eastern Colorado, was the verdict returned against David W. Irwin by a jury in the United States District Court today. He was sentenced to five years in the penitentiary and a fine of $500.

BREVITIES.

Sight is priceless. Save your eyes and money by wearing our eye glasses and spectacles. Best A1 crystal reading lenses in ten-year gold-filled frames at $1.50, worth $3 to $5. Fitted to your eyes free by graduate State registered optician. Satisfaction guaranteed. Clark's, 351 South Spring street.

The San Francisco office of the Los Angeles Times is in room 41, Chronicle building. Telephone Main 1472. Subscriptions and advertisements taken. Visitors will find copies of The Times on files, and are welcome to call and read them.

Houses, lots, in all parts beautiful, high, healthy Boyle Heights for sale, $1200 to $5000; lots $350 to $3000, easy terms. C. F. Hartje, Brooklyn car to Ganahl street office. Home 41296; Boyle 340.

Robert J. Adcock, attorney, is back at his offices in Bullard Block. Business will receive prompt attention.

Sunny rooms, steam heat, with vegetarian board. Naturopathis Sanatorium, 560 South Hope street.

The Children's Shoe Store, 204 S. Broadway, continues dissolution sale.

Henry J. Kramer forms juvenile beginners' dancing class Saturday, Feb. 3.

Furs. D. Bonoff, furrier, 212 S. B'way.

There are undelivered telegrams at the office of the Western Union for Jos. Dederich, Theo. Oshanna, Mrs. Bird Stahorn, L. E. Barnes, H. W. Unthonk, W. S. Turner, Miss Howard, Thiste, J. N. Wilson, Minnie, O. W. Davis, J. G. Hamilton, H. K. Chenowith, Jas. Higgins Co., F. J. Watson Land Co., Mrs. Gussie Griffes, Maude E. Hubbard, J. E. Plummer.

There are undelivered telegrams at the office of the Postal Telegraph Company for William Christie, E. B. Keith, George W. Richartt, Gorvin & Eyre, H. S. Danforth, T. A. Crooks, W. B. Thompson, Miss Edith E. Grace, Dr. A. W. Kirk, Herbert Tabony, Pacific Coast Correspondence Bureau & E. Metz and A. B. Garcelo.

ONLY $5.00 And Fully Warranted

This handsome, thin model gun-metal watch for men and boys is a mighty good one for the money—only $5.00. 7-jewel, nickel movement, with pendant setting—a good time-keeper and thoroughly backed by the Geneva guarantee.

Watches cleaned 75c.

Geneva Watch & Optical Co.
305 South Broadway

THE RELIABLE STORE

If You Want a Drink That Is Deliciously Healthful Try Peerless Brand

APRICOT BRANDY

$1.00 A BOTTLE IT'S GREAT

So. Cal. Wine Co.
218 West 4th St.
Home Ex. 16 Main 332
No Bar in Connection

SIEGEL'S "WOMEN'S AND CHILDREN'S WEAR"
Myer Siegel & Co.
251-255 SOUTH BROADWAY

Women's UNDERMUSLINS Special Prices

A splendid showing of superb muslin underwear for women. Our own make garments which have created a distinct high standard for excellence of make and fitting. The charming styles appeal to those who are particular about their undergarments, and now is a most opportune time to buy. Prices show a decided saving. The offerings in this sale include cambric, Nainsook and muslin wear appropriately trimmed. Every garment is generous in cut, all sizes are represented and you will find these quotations represent a bona fide reduction.

Gowns, 95c to $3.00 and up.
Drawers, 50c to $2 and up.
Corset Covers, 25c to $1.50 and up.
Chemise, 50c to $2.00 and up.
Petticoats, $1 to $5 and up.

Blouse Styles For 1906 are Here

Women's waists in the fashions for spring. Our offerings encompass all that is new in blouse styles—the dainty lingerie fabrics of silk and sheerest materials are prominent in the showing. In elaboration we show the natty and charming conceits, sent direct from the best fashion centers by our buyer, Mrs. Siegel. An exhibit well worth your while to inspect.

SIEGEL'S "WOMEN'S AND CHILDREN'S WEAR"

Suit Cases Specials

24-in. length, Keratol (better than cheap leather) $3.50
24-in. length, real leather $5.00
22-in. length, brown leather, linen lined $6.00
24-in. length, brown leather, linen lined $6.50
26-in. length, hand-finished English lined $7.25
24-in. length, hand-finished English bridle leather $8.00
26-in. length, hand-finished English bridle leather $8.50
Fine leather cases, silk, satin or leather linings, with straps, pockets, fittings, etc., from $10 to $35.

Sanborn Vail & Co.
357 So. Broadway

When you feel like you would like something good to drink—remember the big White Onyx Fountain.

BOSWELL & NOYES,
Third and Broadway.

Phillips Heating and Ventilating Co. Has removed to 1224 South Figueroa. Phone Main of Home 129, for estimates on "Brownell" Furnaces.

Orr & Hines Co. Funeral directors. Lady undertaker takes charge of all ladies and children. Tel. Main 48. No. 647 South Broadway. John W. Edwards, manager.

Castanien Undertaking Co., No. 1236 South Grand. Lady attendant. Telephones Main 6002. Home 5488.

Peck & Chase Co., Undertakers 632 S. Hill. Both phones 61. Lady attendant.

Pierce Bros. & Co., Undertakers. 810 S. Flower. Tel. M. 1837. Lady attendant.

Connell, Unterkircher, Crawford, Undertaking Co., 1051 South Grand avenue. Phones 6517, Main 8321. Lady attendant.

Choice Cut Flowers. A large variety of floral designs can be secured from J. W. Wolfskill, No. 210 West Second street.

Gray Hair Quickly Restored to its natural color by using Alfredum's Egyptian Henna. Sure, harmless; 1st-class druggists.

W. E. Cummings Shoe Co. FOURTH AND BROADWAY

BEST BY EVERY TEST W. E. Cummings Foot Form Shoes

$7.00 Is Not Too Much for Shoes.

If they are worth the price. The same carefully made-by-hand-shoes Cummings gets $7 for, a custom shoemaker would charge you $10 to $12—according to how hard you are to fit. Don't matter about your foot or your fancy. We'll fit both. Seven is the price and satisfaction is positive.

Half-and-Half

The Paddock Overcoat is the half-dress and half-business garment. It looks alright when in a business way; they're impressive—gives you the air of prosperity—looks like "ready money." Worn over a Dress Suit, Tuxedo or Frock Suit, it's entirely proper. The garment of such universal utility had best be made of some dark-ish fabric, such as Black Carr Melton. A garment requiring such care in the tailoring ought to be made by Brauer-Krohn. If it is, it will cost you $45.

Brauer & Krohn
TAILORS TO MEN WHO KNOW
128-130 South Spring
Fifth and Spring 114½ S. Main
Phones Main 3118—Home 2096

Jersey Rose Milk Is Pure Milk

Just as important to have pure milk for your family as pure food. Jersey Rose milk is pure—carefully Pasteurized, and put up in clean, thoroughly sterilized bottles.

ORDER TODAY

Phones, Home 304, Main 8335
Los Angeles Dairy Co.
1120-1140 Towne Ave.
Call and inspect our plant.

The best place to trace the difference between thoroughly screened coal and the make believe kind is through your pocketbook. Let us send you some of the famous

American Block Coal

Well screened and guaranteed to result in satisfaction.

CLARK BROS
1249 South Figueroa St.
West 69 Home Ex. 106

WHITE HAIR.

If you are considering wearing a switch we will be pleased to show you our facilities for supplying a shade to match your own hair perfectly.

Shampooing, 50c.
Bennett Toilet Parlors
Corner 5th and Spring

G. U. Whitney's Trunk Factory
Trunks, Suit Cases and Traveling Bags at Factory Prices.
226 SOUTH MAIN STREET

ARROW Collars are the best and most popular collar made. Over 100 styles. Quarter sizes. 15c each; 2 for 25c.
CLUETT, PEABODY & CO.

Mail Orders Filled By Expert Shoppers

"THE DAYLIGHT STORE." Phones Main or Home 132
Jacoby Bros.
231-233-235 South Broadway.

Visit Our Big Juvenile Department

Just for Thursday

Women's Tailor-made Suits $11.29; Values up to $30.

This is the biggest reduction we have made so far this season and surely there are few women who can afford to such a chance slip past them.

The lot includes the latest styles in suits worth all the way up to $30. They come in every conceivable style and material. Your choice of the lot $11.29.

79c for Waists worth up to $2.

Several hundred styles of pretty waists in mohair, nuns' veiling and lawn. Come in white, black and many sizes; worth up to $2. Your choice 79c.

Dress and Walking Skirts $3.89
Values up to $7.50

They come in panama, voile, mohair, cheviot and serge; in gray, tan, blue, green and black; also mixtures; full pleated in many designs or circular effects in dress of walking length; every size, color and style. Your choice $3.89.

Big Cut Price Sale of Muslin Corset Covers

Our big department of muslin underwear offers an unique attraction for tomorrow. It comprises a large collection of the daintiest corset covers, which will be sold at sensational prices.

Ordinary special sales of muslin underwear afford reductions of 5 to 10 per cent. off, but these corset covers are on sale at one-third to one-half price.

25c Corset Covers 15c
Made of soft nainsook; V shape or round neck; trimmed with lace or embroideries, ribbon and pearl buttons. Regular price 25c. For Thursday 15c.

39c Corset Covers 25c
Made of nainsook inlaid with three rows of lace insertion; round neck, lace edge. Well worth 39c. Thursday 25c.

$1 Corset Covers 69c
These are made of fine nainsook, trimmed with deep yoke of lace, ribbon and embroidery; cut very full and sells in our regular stock for $1. Special for Thursday 69c.

50c Corset Covers 32c
This cover is of extra value, as they have never been sold for less than 50c. The material is nainsook, trimmed with lace that will wash and stand wear. Thursday 32c.

$2.50 Corset Covers 98c
In this you will find no two kinds alike, as they are mostly drummers' samples. The finest quality, best style, lace and medallion trimmed. Some of them sell as high as $2.50. Thursday 98c.

$1.00, $1.25, $1.50 Spring Dress Goods 79c

The assortment includes serges, panamas, henriettas, poplins and prunellas in all wanted shades, including navy, cadet and delft blue, brown, tan, gray, green, black and white effects, etc. Positively worth $1 to $1.50 a yard; choice for 79c.

USE THE "VILLE" AS A THOROUGHFARE BETWEEN BROADWAY AND HILL STREET.

DE VILLE PARIS

In the Bargain Basement, $1.25 Imported Kid Gloves 79c

In the Bargain Basement, Special Sale Spring Shirt Waists 75c

A. FUSENOT COMPANY
317-325 S. Broadway, extending to 314-322 S. Hill St.

Important Showing of

Beautiful Wash Goods

The Harbingers of Spring

This department should occupy the central place in your thoughts just now, with its attractive lines of

New White Goods and Novelties in Imported Wash Fabrics

Fashion's forecast indicates another white goods season. As usual the "Ville" has anticipated the demand, and is showing large lines of crisp new styles in JACQUARD WAISTINGS and EMBROIDERED LINENS, for suits for service; and fascinating patterns in the fine sheer EMBROIDERED SWISSES, FRENCH TISSUES, and ORGANDIES, for very dressy wear.

These Beautiful Goods Await Your Selection at a Modest Price

Special Value in White Embroidered Swiss at 35c per yd.

This special line comes in four different sized dots—a sheer fabric of excellent quality.

Silk Organdies at 35c per yd.

We place on sale a large variety of fascinating patterns in this most fashionable material at 35c yard. Select early, and get the cream of the styles.

White Jacquard Waistings at 35c yd.

In very large variety of only the best designs. The styles attract you, and the price will sell them quickly. Only 35c yard.

Sheer Batiste only 15c per yd.

An unusually attractive showing of figured batiste in fashion's latest colorings and designs. You have the advantage of a full stock by purchasing today.

More About Booklets

We're preparing a booklet for our own business.

It won't be costly, in fact it will carry advertising from other firms and we expect to make money on it, but it will be interesting.

If you'd care to know more about our business and our booklet department, send a request and on publication we'll mail you one.

Booklets are business matters, not meant to hang in art galleries but to promote business.

Mac Intyre booklets are business getters.

Write—phone—call.

Mac Intyre ADVERTISING CO.
Rooms 1, 2, 3, 4, 5, Home 1978 TIMES BLDG. Main 4689

Heaters That Heat

The Largest line to choose from for Coal, Wood, Oil or Gas. Lowest cost. VISIT

James W. Hellman
181 N. Spring St.

CASH OR CREDIT Our Prices are the Same Eastern Outfitting Co.

The Waterman shoe stock on sale at HALF PRICE. Mammoth Shoe House, 519 S. Broadway.

PICTURES
Special sale this week. 25 per cent. reduction on all framed pictures now on our walls. New and up-to-date samples at cost.
The McClellan-Kanst Co.
111-113 WINSTON STREET.
Just off Main, between 4th and 5th sts.

"The Workingman's Furniture Store."
The Place to Save Money on CARPETS OR FURNITURE—CASH OR CREDIT
The Crescent Furniture Co.
Home 1560; Main 4045, 51 480 Main St

A GOOD KNIFE
Several styles, 2 or 3 blades, best value in town, special this week
HENRY GUYOT

Apricot Brandy
$1 A FULL QUART
STAR WINE AND GROCERY
315 WEST FIFTH STREET
Phone Home 1059 Main 2760

M. B. Blacke
DRY GOO
SPRING AND THI

The Sale of O
Damaged
Wate
Will Positivel
Tomorrow

store will open at the usual hour
us an opportunity to get the
following day's business, we wi
ing at 5 o'clock.

No goods will be offered duri
which we have been given a los
ties. You will be amazed thou
a department escaped.

Everything is now thoroughly
jority of cases, there are no visi
of the wetting they received.

Nothing will be taken back
O.D. purchases must be accomp
deposit.

Friday morning, 8:30.

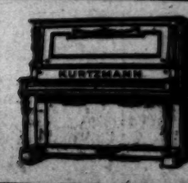

Kurtzmann is a piano of quality—to
tion quality—the two important es
bodied in a piano—otherwise it'
al value whatever.
ty-six years of piano manufacturing
ted in the Kurtzmann—fifty-six
achievement—devoted to the pro
—the Kurtzmann Piano.

In Mahogany, Walnut and Oak
styles, from $385 to $500. Spec
and hand painted panels, $600.
able by monthly installments

GEO. J. BIRKEL
343-347 South Spring Street

You Will Fin
The Service of
Southern-Unio
ween the Pacific Coast and principal E
factory and complete. Pullman lat
pment. Composite—Observation Car
n cars, Dining Cars all the way. O
rist excursions are especially for the
veling without escort.
INQUIRE OF
H. A. GRAHAM, Asst. Gen. Freight &
Spring St., cor. Third.
Dist. Pass. Agt., Union Pacific, 250 S. Spring

TES
OWNS
DGEWORK
FRE
ention our time and you pay only a trifle
We will do this only for 10 days to demonstrate
guaranteed. No charge for extracting or cle
ADWAY DENTAL PARL

THE LUSK CAB
Automobiles, Carriages, Tally-hos. Th
etc. for hire. Day or night. Drivers in
750 S. Main St. Both Ph

AY. JANUARY 25, 190
or Home 132
Visit
Our Big
Juvenile
Department
adway.
hursday
ade Suits
o $30.
e are few women who can afford to
They come in every conceivable
o to $2.
ome in white, black and navy;
s $3.89
n and black; also mixtures; full
ze, color and style. Your choice
Corset Covers
rrow. It comprises a large
per cent. off, but these corset
Corset Covers 32c
extra value, as they have never
than 50c. The material is
lace that will wash and stand
y 32c.
Corset Covers 98c
find no two kinds alike, as they
ers' samples. The finest quality
and medallion trimmed. Some
gh as $2.50. Thursday 98c.
s Goods 79c
t wanted shades, including navy
sitively worth $1 to $1.50.
Friday morning, 8:30.
AND HILL STREET.
In the Bargain
Basement,
Special Sale
Spring
Shirt Waists
RIS
75c
St.
KURTZMANN
PIANOS
Goods
mann is a piano of quality—tone quality and con-
quality—the two important essentials which must
ied in a piano—otherwise it's practically of no
ake whatever.
t now, with its attractive
ies in Imported
h Fabrics
"Ville" has anticipated the
WAISTINGS and EMBROID-
fine sheer EMBROIDERED
at a Modest Price
uard Waistings
35c yd.
of only the best designs
n, and the price will sell
ic yard.
r Batiste
5c per yd.
ve showing of figured be-
st colorings and designs.
ge of a full stock by per-
eaters That Heat
outhern Pacific
The Largest line to
hoose from for Coal,
Wood, Oil or Gas, at
owest cost. VISIT
James W. Hellman
Spring St. Los Angeles
Eastern Outfitting Co.
A GOOD KNIFE
Several styles, 2 or 3
blades, best steel made to
hold, special this week
50c
HENRY GUYOT
pricot Brandy
$1 A FULL QUART
WINE AND GROCERY
315 WEST FIFTH STREET
Home 1050
Main 2789

orial Section.
—LOCAL SHEET: 14 PAGES.
YEAR.

Los Angeles Daily Times

California del Sur.
CITY AND COUNTRY.

THURSDAY MORNING. JANUARY 25, 1906.

On All News Stands, Trains and Streets. | 5 CENTS

H. B. Blackstone Co.
DRY GOODS
SPRING AND THIRD STS.
e Sale of Our Stock
Damaged By
Water
Will Positively Begin
omorrow Friday Morning
re will open at the usual hour, 8:30, and in order to
an opportunity to get the stocks in readiness for
owing day's business, we will close the doors each
at 5 o'clock.
o goods will be offered during this sale save those
hich we have been given a loss by the insurance com-
. You will be amazed though at the quantity—
department escaped.
Everything is now thoroughly dried out, and, in the
ity of cases, there are no visible indications remain-
the wetting they received.
Nothing will be taken back or exchanged. All
purchases must be accompanied by a substantial
posit.
Friday morning, 8:30.

You Will Find
The Service of the
Southern-UnionPacific
ers the Pacific Coast and principal Eastern points to be most
factory and complete. Pullman latest and most improved
ment. Composite—Observation Cars, Drawing-room—State-
Cars, Dining Cars all the way. Our personally-conducted
excursions are especially for the convenience of ladies
ing without escort.
INQUIRE OF
E. A. GRAHAM, Asst. Gen. Freight & Pass. Agt., Southern Pacific,
Second St., cor. Third.
Gen. Pass. Agt., Union Pacific, 250 S. Spring Street, Los Angeles.

FREE
ADWAY DENTAL PARLORS Rooms 1-2 and 4, 453½ S. Broadway.

THE LUSK CAB CO.
Automobiles, Carriages, Tally-hos, Three-seaters.
Open or Closed. Day or night. Drivers in livery.
250 S. Main St. Both Phones 207

WHOSE TRIAL? WHAT ABOUT?

Library Inquisitors Unable to Learn Either.

Mayor Says Himself, Council Says It Is "It."

Hot Blasts, No Points, and a Week for Rest.

Oh, such a "sassy" talk to the Mayor!

The library investigation last night was a regular scandal. Everybody made a point of insulting as many others as he could in the limited number of shots allowed him.

As some of the insulted ones were a little slow in "coming back," they adjourned the hearing for a week to give them another chance.

None was able to discover who was on trial, or what it was all about, so they couldn't take any action. The hearing was a ridiculous farce.

About the middle of the hearing Mayor McAleer was suddenly struck with the suspicion that he was the one they were trying to investigate.

He jumped to his feet and breathed defiance down upon the thin place in Councilman Summerland's hair.

"It's really the Mayor they are trying to investigate," he said, bristling up. "The library board is coming crawling at me under a tub. They are trying to put the chief executive of the city into a hole."

THE HOT BLASTS.

Councilman Smith (glaring back at the Mayor:) It's the Mayor who is trying to put the Council into a hole.

The Mayor (sending another hot blast onto Theodore's bald spot:) I want to say right here that if I am the man that is going to be investigated, I won't come here again.

Councilman Smith (crushingly:) And I would like to say to the Mayor that we are holding this investigation, and we propose to hold it in the way we please.

Loud and strenuous applause from ladies in pearl-gray gloves; also others.

Will A. Harris (sarcastically:) I notice that the library board applauds your efforts, Mr. Councilman.

Councilman Smith: Well, they may not applaud before we are through.

Of course these excerpts do not include the many unofficial and parenthetical little insults that people flung at each other.

IN THE SQUEEZE.

The tiny Council committee room was jammed to suffocation when the hearing began at 7:30. The Councilmen sat round a little table, squeezed in on all sides by the crowd. None of the principals had a chair.

Mr. Lummis was on deck with a new shirt with peek holes arranged in symbolic Indian designs.

The curleques on the right breast signified in the Indian sign language "If there is any name I always did hate it is Jones."

The collar design said to any Indian tongue, "Izzy won't forget his Charles, you bet."

Miss Jones, in a hat that was simply "the goods," stood up in the midst of a coterie of club ladies.

The Mayor looked upon them all disdainfully and said that the hearing must go over because his attorney, Earl Rogers, is ill at a hospital.

Miss Jones's attorney, Will A. Harris, made a short, fiery speech saying that Miss Jones must be vindicated, etc. Then more fiery speeches, ending with a wrangle with Oscar Lawler.

CAN'T FIND OUT.

"The presumption is," said Mr. Harris, "that the chief executive of this city acted as he should have done; that is the legal presumption."

"I do not agree to that," put in Lawler.

Harris gave him a "look." "We disagree on many things."

Lawler: Radically.

Harris: Bless God for it.

A long, excited wrangle ensued in which a strong effort was made to find what in tarnation all this investigation was about and who was being investigated, and why; they gave it up.

"What I am trying to find out," said Councilman Howton, in an abstracted wise air, "is to understand what you want."

"I doubt if you could," said Mr. Harris tartly.

Referring to the library board a moment later, he said savagely, "I suppose they read it [a newspaper article] I suppose most of them can read.

The Mayor began to think he was getting into it and made his famous speech, quoted above.

MAYOR TO THE BAT.

"In the beginning, a petition was got up asking me to remove these library directors. When the matter went to the City Council, it was referred back to me, the Councilmen saying they were satisfied in my ability. Now they want to investigate the Mayor."

He said that when he backed up the library commissioners in their removal of Miss Jones, he had only acted on hearsay.

"What did I know about it except through them?" he demanded. "I never was in the place until after the removal of the librarian. I had a right to take their word for it, which I done."

Mr. Lawler: "If the Mayor states that he acted on hearsay evidence, why I say we (library directors) acted on information furnished by the Mayor."

In requesting a continuance, attention was called to the fact that "Tossie" Wright's term of office will soon be up. The Mayor said that he would keep "Tossie" for three weeks, but not longer than that.

"I have already given you gentlemen eight months to consider this," he said. "You can have but three weeks longer."

Out of the multitude of witnesses who had been summoned, Attorney Henry O'Melveny came forward and begged that they be allowed to go home.

"If we could have a little less law and more common sense," suggested Doc. Howton, blandly.

"There hasn't been any law here this evening," said Mr. Harris, looking daggers at Oscar Lawler, who had been spouting decisions and things in a learned manner.

Councilman Smith was so agitated at this crack that he called Mr. Harris "Mr. Jones," at which feeble joke the audience roared.

Next Wednesday night there will be another session. Somebody will be investigated. Heaven knows who.

DR. LAMB, VICE-PRESIDENT.

Will Work With Wilson, Mrs. Phelps and Other Notables Against Cattlemen's Inhuman Amendment.

Dr. W. A. Lamb's reason for resigning from the presidency of the Los Angeles Society for the Prevention of Cruelty to Animals is made plain in his appointment, now announced, to a vice-presidency of the (national) American Humane Association, an office likewise held by Secretary of War Taft, Mrs. Elizabeth Stuart Phelps-Ward and other gifted notables. Dr. Lamb dropped the local humane work in order that he might give whatever time he had to the larger labors of the national society.

Most prominently before the American Humane Association at the present time is the task of defeating in Congress a bill introduced by the National Live Stock Association, to change the law which requires railroads to see that cattle in course of transportation are rested, watered and fed every twenty-eight hours. The cattlemen's bill seeks to amend this law by extending the period to forty-eight hours, on the claim that range cattle are not made to suffer inhuman cruelty by going unrested, unfed and unwatered for two days and two nights in cars.

To refute this claim the American Humane Association has prepared and submitted to Congress a protest of some length, setting forth facts and conclusions to the contrary. In this work the association has the influence and backing of Secretary of Agriculture Wilson. In his corner of the national field, Dr. Lamb by virtue of his vice-presidential appointment will do his part toward defeating the cattlemen's amendment.

BLIND PORKERS; HE EATS 'EM.

DISTRICT ATTORNEY CORRALS BUNCH OF OFFENDERS.

Raids on Five Resorts on San Fernando Resorts Result in Eight Arrests — Flimsy Subterfuges for Meals Served at Places Operating Under Restaurant Licenses.

Putting the notorious Canary Cottage out of business has given the District Attorney a fine appetite for raiding roadhouses. He gathered in a bunch of five yesterday.

The proprietors of the flock of joints which masquerade as restaurants out on the San Fernando road were all arrested on evidence furnished by the secret-service men employed by the District Attorney. Every den on the road was shut up.

One of the places raided is the old Kitchen Café, where fourteen rooms are kept for "transients."

All of the joints hold restaurant licenses by favor of the Board of Supervisors, which seems to think there is a singularly hungry district at those cross roads, four places holding licenses within a radius of a quarter of a mile.

During the famous August raid all of these men were arrested for running blind pigs, and $2000 was collected from them in fines. The Supervisors immediately came to their rescue with restaurant licenses, which enable them to sell liquor. This was done in spite of the fact that the district in which they lie voted "dry."

Detectives were served beer at the Four-Mile House, kept by Charles Marino. The disguise for a meal was an ancient cracker and a plate of soup on one occasion; on another, scraps of meat were placed upon the table.

To one detective beer was served without any meal at all at the Summit House, kept by John Croake. To another some white beans were thrown in.

At the Kitchen Café a plate of beans was placed on a remote corner of the table without any implements with which to convey them to the aperture in the human face. The proprietor intended to convey the strong hint that they were only there for spectacular purposes.

Barney Spilker served "stage" sandwiches to one detective, and plain beer to another.

Craig Moore, the proprietor of the Kitchen Café, and his barkeeper, F. B. Hoffman, were both arrested. Spilker and his bartender, A. M. Cuib, Paul Cino of West Glendale and James Colombini of the Summit were also arrested. Altogether eight men were arrested.

The proprietors of the joints may be indebted to the law for bringing some facts of their internal management to their attention. At the Kitchen Café the proprietor charges only 15 cents for a bottle of beer, but the barkeep charged 25. The same state of affairs prevailed at Spilker's.

The prisoners were arraigned at the court of Justice Klamroth of Pasadena.

PLAN DEDICATION.

Scottish Rite Masons Will Hold Reunion in April and Prominent Masons Will Attend.

Masons of Los Angeles and vicinity are interested in the approaching dedication of the handsome Scottish Rite cathedral on Hope street between Ninth and Tenth.

The structure is in the Ionic style of architecture, and is said to be the largest building of its kind in the world. It covers almost the entire ground space of the site, 120x150 feet. A small space in front of the building will be devoted to a park.

Elaborate plans have been made for the service of dedication, and the event will be the greatest ever in local Scottish Rite circles, as Masons from all parts of Southern California are expected.

Ex-Congressman Richardson of Tennessee, now grand master of the United States, will attend, and with him will come several thirty-third degree Masons.

W. Frank Pierce, inspector-general of Scottish Rite bodies of California will be one of the important officers who will assist at the function. In addition hundreds of eminent Masons will come from all parts of the United States.

The Scottish Rite reunion will be held some time between April 1 and 10, and will last from three to four days.

During the dedicatory ceremony an opportunity, never before possible, will be given to the attending Masons. Degrees ranging from the fourth to the thirty-second inclusive can be taken during the reunion. These will be conferred by the officers who will attend, and will enable the many who have already signified their intention of taking the degrees, to pass through the whole ceremony. About 150 will take advantage of the opportunity.

During the reunion the new hall will be thrown open for the use of the visitors. The scenery and effects are handsome. Scenes representing views of the Holy Land will be exhibited on the spacious stage.

FEAR HAUNTS UNLUCKY BOY.

Sees Man Reach Pocket, He Calls the Police.

Strange Early-Morning Scene at a Restaurant.

Brother Slew McKinley and He Feels Hunted.

The unhappy brother of the Czolgosz who murdered McKinley, was hero of a wild affair about a bad man with a gun which called out the Los Angeles police early yesterday morning. His name is Tommy.

It was a crazy false alarm, only interesting in that it reveals the haunted life of fear and unhappiness this poor fellow has lived in this city since his brother's awful deed and end.

Out of this fear that haunts his happiest hours came the hullabaloo.

A man in his lunch counter did no more than reach down into his pocket for money, when this half-mad frightened boy rushed wild-eyed from the place, crying piteously for help.

Czolgosz's brother has lived in this city for years, a quiet, industrious, decent young fellow. Not long after that frightful day of the tragedy at Buffalo, it became known to the people of Los Angeles, in some way, that he lived here and worked in a butcher shop.

TOMMY CZOLGOSZ.

The police had to arrest the boy for his own protection; it was feared he would be lynched.

Chattering with abject terror, he was locked in a cell for a few days, clinging to the police pitifully for protection against possible mobs. He had tried to pass himself off under another name.

After the public wrath had cooled a little he was allowed to go. He dropped out of sight in the roar of the city's life and was forgotten until he suddenly bobbed up again in the early hours of yesterday morning.

He runs a little fly-by-night restaurant; it would be unkind to tell its location. He works hard; but his life is shadowed by a dark, awful fear that makes him a wanderer.

He is a nice-looking boy, with a fine, good face; only his eyes are shot with that strange, hunted look. It seems as though he wants so to be happy and hand-in-hand with the world, but something makes him shrink.

Like some startled, pursued thing, he wants to trust but dares not.

He tells the story himself in his queer half shy confidence; how he has wandered from one job to another, always successful, but always changing because of this hunted restlessness.

He has been in a tamale factory and in a restaurant; has gambled at the races. Everywhere he makes money, but leaves again, driven on by premonitions of disaster.

The truth is the boy has the fear that some one will kill him in revenge for his brother's crime. It was this that made him run, shrieking for the police, taking refuge in an adjoining restaurant from the astonished, fussy man who could not remember in which pocket he had his money.

"He looked in his pockets—in his inside pockets; I thought, he didn't look good to me," the boy faltered last night when asked about it. "I thought maybe he had been lurking around. I had seen him. He might have been some crank I thought. You know I—"

In response to his cries, the police came on the run and grabbed the inoffensive man who was looking for his money. They searched him but found nothing, not even the money. He could not understand what 'twas all about.

BROADWAY MARCHING ON.

Arrangements for another steel block on Broadway were completed yesterday and soon the last intersecting street between Temple and Tenth streets without a substantial block will be graced with a handsome structure.

The H. Jevne Company closed a contract with Capt. J. H. Norton for a six-story building to occupy the southwest corner of Sixth and Broadway, where the old frame Norton Block now stands, and work will be begun at once, as the contract calls for the completion of the building by October, 1906.

This will not interfere with the fine Jevne retail grocery store at Second and Spring streets, but the wholesale business that has been carried on in connection with the retail establishment has become so cramped that it is necessary for the company to secure more commodious quarters. The wholesale and distributing business will be greatly enlarged and the Jevne Company will occupy the entire building to be erected by Capt. Norton.

This marks not only a great forward step by one of the city's chief mercantile firms, but is also another stride in the onward march of Broadway.

GOT THE WRONG NUMBER.

Comedy of Errors at County Hospital Through Mix Over Dead Bad Man and Live Good One.

How he came to be the subject of such flattering attention at the County Hospital will never be known to the humble, scared Savina Le Peon, whose one bid to distinction and fame is that he got a bullet hole poked through his neck.

But he gave 'em a bad three days.

He has become a very sensitive topic of conversation at the County Hospital.

Friday night Le Peon got into a little celebration down in the Sixth Ward and somebody shot him in the neck. Didn't hurt him much. Also shot his brother, killing him.

The next day a bad Mexican named Samuel Samura ran amuck in a grading camp and made an ambitious effort to assassinate the whole collection. He died shortly afterward; but the County Hospital authorities did not hear of his death.

All they know of it was that early in the morning a dusky foreigner, slightly wounded in the neck, was brought to the County Hospital.

He was received with consternation and alarm. They are not well prepared for guarding wild desperadoes at the hospital.

Dr. Barber did the best he could, however. He selected the biggest, most brutal-looking man he could find among the employés, and equipped him with a giant pistol. He put another man inside the ward armed to the teeth, and had this man with the cannon marching up and own outside the door.

They were prepared on an instant's notice to fight for their lives and the law.

Every time Savina turned over in bed they jumped two feet in the air, and barricaded themselves behind their chairs. The nurses cautiously fed Savina his dope on the end of a fish pole from the foot of the bed.

One day Savina came out of the world of dopey dreams; the birds stopped singing in his ears and the foolish buzzes were turned off. Savina sleepily opened his eyes and sat up.

It was like a riot call.

The guards leaped electrically to their feet with their artillery.

Savina opened his gaze upon them and let out one whoop of terror, sliding down under the bedclothes until he threatened to trickle out from the foot of it. It was hard to say which was the most scared.

They were in this condition when a coterie of buzzing, innocent, garlicky Italians came peeking in at the door; they were Savina's relatives. They let one yell in chorus and fled.

Dr. Barber marched like a hero into the thick of the battle to confront the bad man.

He finally dug Savina out from under the bed clothes and dismissed the guards. He was guarding the wrong man.

EASY COIN FOR JOB BROKERS.

GET FEES FROM PATRONS WHO SIGN AWAY RIGHTS.

"Commercial Employment" Concern Under Plan of the "National," Which Went Out of Business After Exposure of Its Operations—Contract Protects Promoters.

A second edition of the National Employment Brokers' Association, which quit business after exposure in The Times, is apparently doing business in Los Angeles. From the roars that have gone up from some of the alleged dupes, it appears to be flourishing. This concern, which is claimed to be a trap set to separate the unwary from their money, is called the Commercial Employment Brokers, and is located on the fourth floor of the Thorpe building, Broadway and Franklin street.

It is alleged that the brokers have adopted an original method of securing a list of situations; that they charge sums ranging from $2 to $10 for furnishing lists obtained from the want ads in the daily papers.

For some time past the Commercial Employment Brokers have been running "liners" in the papers giving a tempting list of situations vacant. When an applicant appeared he was shown into a private office and was asked the kind of employment wanted, also for maybe $10 to pay the brokers. If he did not happen to have ten in his pocket, something less would do.

It is claimed that this was the last that was seen of the money and that no job was forthcoming.

On paying his fee the applicant was requested to sign a paper of which he was given a duplicate nicely sealed in an envelope, and then given the address of some man wanting help. When the applicant visited the address given it is alleged that no job was ever on hand and usually was told there had been no vacancy.

By this time it usually occurred to the dupe that it would be a good plan to examine his contract, which he did, only to discover that the brokers expressly stipulated that they would furnish their services in assisting him to get work, but that they were in no way bound to succeed and that his money simply secured their good will.

The contract is an exact duplicate of the one issued by the National Employment Brokers' Association, the concern managed by the erstwhile real estate and theatrical agents, Nash & Peacocke, and the general conduct of the business bears many of the earmarks of that concern.

The manager of the concern is one H. O. Young, a man of medium height and pleasing address. When a Times reporter called and asked him for a situation he expressed great sorrow that he had nothing on his books at the time, but suggested that the applicant call again within a few days.

Homer Foster, a plumber residing at No. 524 East Fourth street, called on the brokers last Monday in response to their advertisement, and after paying his fee, was sent to a plumbing contractor who was supposed to have asked the agency for help. He was told there was nothing open and furthermore that there had been several applicants sent him from the same concern that day. Foster returned and demanded the return of his money, which was refused.

John Uehlein, a painter living at No. 1323 South Hill street, had much the same experience. He paid the agency $5 on December 26, and has been unable to secure either a position or the return of his money.

It is alleged that one young man was charged $5 for a position, which when he went to make application, proved to be a job as apprentice in a sign-painting establishment with a salary of $6 a week. The brokers secured knowledge of this opening in the columns of the daily papers.

Foster and Uehlein complained to the authorities of the treatment which they had received, but the contract was so cleverly worded as to protect the agents.

NEW PAYROLL IS PROPOSED.

Two Important Factories to be Established Here.

Provided Capitalists Can be Protected from Strikes.

Novel Lease Suggested to Do Away With the Totem.

If they can secure a lease so drawn as to forestall or minimize the possibility of union labor interference with their business, a group of eastern moneyed men will presently establish near the business center of Los Angeles a shirt factory and a factory for the manufacture of combs, hairpins and other like articles from the horns of California cattle, 196,000 of which were slaughtered in this State last year. The two plants would employ hundreds of hands.

In full harmony with the plans of these men is an eastern capitalist who, in the event that such a lease can be drawn to be binding, will erect for the two factories a five-to-eight-story reinforced concrete building 80 by 120 feet. Ground therefor is now being bought. Pending the completion of the land deals the names of those concerned are withheld. Their credibility is vouched for by a Los Angeles man of professional and business prominence, a man whose standing in the community is high. Architect's plans for the proposed building are now being drawn here.

The easterners were chiefly attracted to Los Angeles as an admirable place for an industrial undertaking by three things: The excellent home market, the cheap power, the comparative freedom of the city from union rule. They have had some costly and aggravating experiences with totem bosses in less self-reliant sections. If their repetition can be avoided here they will invest their money here and add another substantial pay roll to the city's fast-growing list.

A NEW DEPARTURE.

Just how to go about this they are not sure. Legal authority will be consulted today to determine whether some such lease as they have in mind can be effectively drawn. "The idea, roughly expressed," said one of the capitalists yesterday, "is this:

"John Brown desires to establish an industry. A building must be put up for it. John Smith is willing to erect it. But Brown does not want to run the risk of serious loss through union strikes or subject himself to annoyance from totem dictation. He says to Smith: 'Give me a lease that will afford me reasonable protection against strikes.' Both are agreed that labor has the right to organize, and that it has not the right to attempt coercion of the employer or offer violence to his property. They both believe unalterably in the principle of the open shop—the right of the employer to say whom he will employ and the equal right of the laborer to say where he will work.

"The plan that suggests itself to them is a lease which provides that during its life the tenant shall at all times run a strictly open shop, violation to constitute a forfeiture and cause for eviction; both landlord and tenant thus gaining protection in law and effect through the lease.

"Though a new departure in business terms, clear minds can hardly fail to recognize and approve this practical step forward in the cause of industrial freedom—a condition specifically upheld by American law."

EAGER TO BEGIN.

The importance of these proposed factories to Los Angeles aside from their expansion of the industrial area, lies in their ability to lessen cost to the consumer by the cutting off of freights and the utilization of home material. Los Angeles and its rural custom pays high for certain articles of common use because terminal freight rates obtain. The local merchant, buying from eastern houses, is often compelled to pay freight equal to the rate to San Francisco plus the rate between that city and Los Angeles. The consumer reimburses him by paying higher prices.

In the immense yearly horn supply of California, as evidenced by last year's slaughter of cattle in this State, the eastern manufacturers referred to see an industrial opportunity going to waste. With unlimited horn at hand, a power rate as cheap as is to be had in any city of size in the country, an excellent market at the factory doors and unusual freedom from the blighting plague of trades-unionism, they are eager to get to work at once.

But they say they positively will not go into business here unless specially protected from the marauding adventures of such pests as Jim Gray, Firebrand Biddle, Red Fennessy, Sneak Hay and the rest of their scallawag crew. "We are unalterably agreed," they say, "to have no dealings whatsoever with the unions. If we put in factories, they will be operated as open shops as long as they remain in our hands. The union card will not be recognized under any circumstances whatsoever. We will have no strikes, we will suffer no impertinent interference; we will run our business ourselves, or we will not run a business in Los Angeles at all."

Regarding it as probable that such a protective lease as they desire can be legally entered into and be binding, the factory men are now making tentative arrangements to bring, as a starter, about one hundred shirt makers here from New England, and about fifty horn-factory hands. Purchases of land are to be completed within a week, and it is planned to begin the erection of a five or eight-story concrete building within a month.

FOR HOUSE OF GOOD SHEPHERD.

The ladies' Auxiliary of the House of the Good Shepherd is seeking to raise a fund to pay off the debt of the house. With this object in view the auxiliary has arranged for an illustrated lecture on "A Visit to Florence," by Fraulein Antonie Stolle. Those who have seen this entertainment and heard the talented woman declare that the combination of of bright pictures and piquant description is most pleasing. The lecture will be given at Simpson Auditorium on Thursday evening of next week.

ANOTHER ORPHANS' HOME.

The old Grand View Presbyterian Church building, West Twenty-second street and Vermont avenue, will be converted into a home for neglected and abandoned children by the Volunteers of America. Business men of Los Angeles several months ago purchased the building and presented it to the Volunteers. The building will be remodeled, the steeple removed and an addition built. Adjt. William Hughes of the Volunteers has charge, and the building will be ready by February 15. Work was started yesterday.

THE PUBLIC SERVICE.

SUMMARY OF THE DAY.

At an adjourned session the Council last night rescinded its repeal of the public utility ordinance.

Land has been purchased in the Hebrew cemetery as a site for the new detention hospital.

Circular letters have been received by charity workers here from a Chicago firm asking for the names and addresses of the cripples of Los Angeles and Pasadena, apparently seeking to make money under the guise of extending aid.

J. B. Losee, the Long Beach Trustee charged with giving a bribe, was arraigned yesterday in the criminal court and will enter his plea next week.

In the Police Court yesterday a large crowd appeared to hear the trial of W. G. Nevin for violating the automobile speed ordinance for the third time, but it was again postponed until today.

A. L. Arkenberg confessed in the Police Court that he had swindled ladies by collecting fake magazine subscriptions, and got a long term on the chain gang.

AT THE CITY HALL.

CRUEL MISTAKE, SAYS COUNCIL.

RESCINDS REPEAL OF THE GAS ORDINANCE.

Members Charge Spook Howton With Knowingly Misleading Them. Ordinance Called Back Before It Reaches Mayor—Recall Agitation Again in the Sixth Ward.

Following the library investigation last night the Council met in executive session long enough to cast Howton's noisome gas ordinance out of the window.

After the committee room had been sufficiently fumigated President Summerland called the reporters in and the Council went through the formality of reconsidering its action of last Monday afternoon by which the ordinance was passed.

Then Howton's ordinance abolishing municipal supervision of public utilities was taken up and ordered filed.

By acting yesterday, the Council succeeded in intercepting the ordinance in the City Clerk's office before it reached the Mayor.

There was considerable wrangling behind closed doors before the reporters were admitted. "No! No!" screamed Howton when Chairman Summerland swung aside the committee room door admitting the public.

Kern's face was flushed. He looked indignant. "I did not know when I voted for that ordinance Monday," he shouted, "that I was helping repeal the entire ordinance for gas regulation; I move that we reconsider that vote."

Howton was still clamoring against the admission of the public.

"I will not vote for that," called the Spook, "until you promise me to repeal section four. I don't want Jordan to stay in as gas inspector."

"Vote as you like," grimly responded Smith, "you got us into this; we will find our own way out."

Then Howton wilted and pleaded to have his name go in the minutes as moving for the reconsideration. "I want to make that motion," he said, "let me do it."

"Oh, very well," responded Kern, "so long as the action is taken, I care not whose name it is under."

Percy Hammon Held himself distinctly aloof. He is the lone Councilman who Monday voted against Howton's ordinance of repeal. He had won his spurs as a legislator and he evinced his pride in wearing them.

The vote on the motion to repeal was unanimous. Councilman Healy simply grunted his approval. Healy was fortunate enough to be at home sick on Monday when the ordinance was before the Council.

"Move that the ordinance be filed," growled Kern.

"Hold on. Don't do that. I will never consent to it until the gas inspector is cut out," wailed Howton; "it isn't treating me right."

"Why should we cut out the gas inspector?" queried Smith. "If you take the sting out of the ordinance," he went on, "we might as well repeal the whole thing. I think we had better let it remain just as it is."

"Aye, aye," called several Councilmen.

"Well, then let me make the motion," pleaded Howton. "I meant to move that."

Clerk Wilde looked appealingly at Chairman Summerland. He had recorded the motion to Kern.

"All right, let him have it if he wants it," said Kern. And again the motion passed unanimously.

Chairman Smith of the Finance Committee and Chairman Kern of the Board of Public Works served notice on their confreres that they will in the future oppose the passage of any ordinance without a reference to a committee.

"This ought to be a lesson to us," said Smith; "in the future we should consider every ordinance in committee before voting on it."

"As chairman of the Board of Public Works," said Kern, "I hereby serve notice on you all that no more petitions for street improvement will go direct to the Engineer. They must first be considered by the Board of Public Works."

Howton was very humble. By his braying at noon Monday he had admitted that he knew what he was repealing. He could not even plead ignorance.

Spook Howton showed up at the Council committee-room early yesterday morning; the odor of gas was so strong that Councilmen Smith and Hiller fled, holding their noses, to the City Attorney's office and the committee clerk sent for an inspector to test the plumbing.

"It was all a cruel mistake," now say the Councilmen who Monday voted with Howton to abolish municipal regulation of the price and quality of gas, electricity and telephone service.

"This morning I read the ordinance over with the City Attorney," said Councilman Smith yesterday afternoon. "It was then that I discovered that we had abolished the entire ordinance providing for the regulation of the price and quality of gas.

"I did not mean to do that Monday. I was fool enough to take Howton's word for it that we were only putting an end to the office of gas inspector. No one told me that the gas inspection ordinance was a part of the main ordinance, and that we were wiping it all off the books. I did not believe it until I looked the ordinance over this morning.

"What am I going to do about it? Well, the first time the Council meets I am going to move that the repeal ordinance be recalled from the Mayor. I will ask that he send it back minus his signature. Then I am going to let the whole matter rest just where it is, gas inspector and all. Before we take any further action, even as to abolishing the inspector's position, I shall make a thorough investigation of existing conditions.

"It is the first time in four months that I have voted to pass one of Howton's ordinances without first sending it to a committee, and it is likely to be the last."

Councilman Hiller says that he was equally ignorant of the real intent of the ordinance adopted Monday. "I had no thought of wiping out the entire public utility ordinance," said Hiller. "What I thought we were doing was abolishing the office of gas inspector. I though we were going to place gas inspection under the supervision of one of the other departments—possibly making the oil inspector gas inspector as well. I will vote Monday to have the ordinance returned without the Mayor's signature."

These three were the only Councilmen who visited the City Hall during the day yesterday.

Spook Howton has not the opportunity of even pleading ignorance of the law. He was warned at noon Monday by the reporters of three evening papers that his motion would repeal the entire gas ordinance. He then dictated a statement to the effect that he would take it back in the afternoon.

And at noon he called the city editor of the Recky by 'phone, told him that he (Howton) had made a blunder in moving to repeal the entire ordinance instead of amending it so as to cut out the gas inspector, and assuring the Recky that he would move at the afternoon session for a reconsideration.

What he did at the afternoon session was to present an ordinance, duly approved by the City Attorney's office as to form, repealing the entire public utility ordinance.

At least two other Councilmen had been warned that a vote for Howton's ordinance meant unconditional repeal, and they cast their ballots with a full understanding of what it meant. Smith and Hiller were not of that number.

Down in the Sixth Ward there are suggestive mutterings of the recall. Howton was first boosted into the Council on the recall petard, and it is on that that the Sixth Warders would boost him out again.

Yesterday Howton's backers tried to lay the blame for Howton's downfall on Francis Drake, Typographical Union agitator and "labor" editor of the Examiner. They say Drake made the drafts of the ordinances which Howton Monday afternoon presented to the Council.

Drake does not enjoy this kind of advertising. He fled from San Antonio, Tex., a few years ago to escape expulsion from the Typographical Union branch there, and he has been living "quietly" here ever since. Drake's work was too coarse in San Antonio for even the Typographical Union to stand—and that's the limit.

But the Sixth Ward is not willing to accept Drake as a scapegoat. The people want the russet scalp of Spook Howton.

Men of affairs in the Sixth Ward are pleased at the prospect. When the union rabble starts internecine warfare they think that the Sixth Ward has an opportunity to secure honest representation. But the totem bearers will have to make their own fight; the better element of the ward will take no part either in recalling Howton or retaining him.

Mr. McAleer spent a part of the afternoon yesterday working on his veto message. He was preparing to send to the Council Monday the warmest communication of the year. The Mayor was one of the originators of the present public utility ordinance; he advocated its passage while in the Council, and he was preparing to do things to the present Council for repealing it.

"A comedy of errors," say the Councilmen who voted for Howton's ordinance of repeal Monday. Some shiver at the suggestion that it may develop into a political tragedy.

COUNCIL GETS BUSY.

NEW SITE FOR HOSPITAL.

The City Attorney's office is working on the legal details of the consummation of the purchase by the city of a site in the old Hebrew cemetery for a detention hospital.

It has suddenly occurred to the Council, and the Health Board as well to make some provision for separating the detention hospital from the pesthouse. The contract for the detention hospital provides that all the buildings shall be erected in Chaves ravine in the immediate vicinity of the present smallpox station.

Health Officer Powers is credited with making the first remonstrance against the ridiculous plan of locating the detention hospital and the pesthouse at the same spot. He called attention to the fact that the health department would be rendering but sorry service by sending persons quarantined for diphtheria or scarlet fever to the smallpox pesthouse.

But the wheels of the municipal machine sometimes revolve with great deliberation. The construction of buildings went on, most of the bond money was expended and no definite action was taken.

Sunday morning The Times called the attention of its readers to existing conditions. The protests caused the Council and the health authorities to get busy and the promise is now made that the detention hospital buildings will be separated far enough from the smallpox pesthouse to remove all possibility of contamination.

Contractor Olaf Johnson has consented to a change in the contract providing for the erection of a part of the buildings only in the Chaves ravine; the Health Board will send to the Council next Monday a resolution asking that the required change in contract be made. This will make the hospital of at least some service to the health department.

Three years ago the city voted $50,000 in bond money for a new detention hospital. The Health Board was not permitted to expend the money, and health commissioners assert that their advice has not even been heeded.

COUNCIL IS WARY.

NO MORE SNAP JUDGMENTS.

One superintendent, four inspectors, forty drivers—this is the additional force for which the Street Superintendent asked last night to enable his department to take charge of the collection and incineration of garbage.

Mr Hanley wanted the ordinance adopted at once in order that the men might go to work. But the Council made wary by the recent gas legislation fiasco, referred the proposed ordinance to the Finance Committee.

Salaries recommended by the Street Superintendent are: Superintendent of garbage, $115 a month; four inspectors of garbage, $90 a month; forty drivers of garbage wagons, $2 a day; total, $2635 a month. The garbage superintendent and one inspector will probably be transferred from the health department to the street department.

Tested by the manufacturers and ready for delivery to the city is the big 200-ton garbage incinerator out on Santa Fé avenue. Under the provisions of an ordinance adopted several months ago garbage inspection, collection and destruction will in the future be among the duties of the street department.

The steel-framed sanitary garbage collection carts which are to replace the present noisome waste wagons have not yet arrived here from the East, where they are being manufactured. Until they are received the collection of garbage will be made in the same old cart.

AT THE COURTHOUSE.

TRADE IN NAME OF CRIPPLES.

CHARITY WORKERS SPY SNIDE IN CHICAGO GAME.

Ostensibly to Help Unfortunates, Concern Sends Out Circulars With Cheap Collar Buttons, Begging Recipient to Purchase—Claim Made That Enterprise is "Fishy."

The "Cripples Employment Company" is an organization recently formed in Chicago, ostensibly to help the cripples of the country to establish themselves on a paying basis, and it is stretching out for trade.

This unique incorporation is not intended to benefit the numberless one-armed and one-legged men of the Windy City alone, but is desirous of giving a business uplift to the cripples of Los Angeles. The way in which this is to be done is calculated to make the Cripples Employment Company rich.

Within the last few days several attorneys of the city and of Pasadena who are interested in charity work, have received a circular from this Chicago company, together with a card containing eight cheap plated collar buttons. The company alleges that they cannot be duplicated for 50 cents. But with the beneficent intention to benefit the cripples of this city 25 cents is all that is asked.

There is a business twist to the circular, for the person to whom they are sent is asked to be a purchaser in the first instance. The circular letter reads in part as follows:

"We trust you will favor us by keeping these buttons and send us 25 cents. In the event of your not being able to use the buttons or sell them for us to some friend, we will thank you to kindly return them promptly. Our object is to give employment to cripples, thus making them self-supporting."

It appears that the first sale is gladly made to whoever will buy, whether they have their full complement of limbs or not, but stress is laid upon the fact that boys and girls may make money by the premium offer. That means that for selling fifteen packages of the button sets, some article of jewelry will be given. Nowhere in the printed literature sent out is there any special offer made to encourage cripples.

Those who hav received these circulars have regarded the offers regarding the cripples as a very weak attempt to make trade by an incidental allusion to an unfortunate class. Today there are many sets of collar studs traveling back per enclosed envelope to S. F. Hirsch, whose name is given as the manager of the Cripples Employment Company.

As a postscript to the general circular is the request in small type that anyone reading the letter may be good enough to send to the company the names of any cripples who need employment. But no names have been sent, and the paraphernalia of pencils and shoe laces, collar studs and other trifles which the cripples of Los Angeles, elsewhere, use as a safeguard against police interference, are pursued at a much nearer depot than that established and now being advertised from Chicago.

HUSBAND A DESERTER.

STACK'S WIFE GETS DECREE.

C. C. Stack, Deputy City Engineer, was charged before Judge Trask yesterday with having deserted his wife less than a year after their marriage in this city under peculiarly aggravating and sad circumstances.

The marriage took place on July 25, 1903, and on June 2 of the next year Stack left his wife.

"He kissed me goodby in the morning," she said, "and left me with only 30 cents. He never came back, and with one exception I have never seen him since."

Mrs. Emma Stack is a tall blonde of rather striking appearance, and appeared in court handsomely gowned in a brown costume that was relieved by one or two pieces of handsome jewelry. She was a divorcee when Stack married her. For four months she and her new husband lived comfortably enough together, but then Stack advised his wife to go to work, as he couldn't keep the home going and provide her with clothing.

He was getting $60 a month, but he maintained that, apart from the bare expenses of the household, he had to have his salary as spending money. Frequently he went home the worse for liquor.

"I met him but once after he deserted me," said Mrs. Stack, as her eyes filled with tears, "and that was by the coffin of his mother."

The sobs of the witness prevented her from continuing for a moment or two, and then she proceeded to say that up to the death of the elder Mrs. Stack she had lived with her. Twice he had sent to his mother saying that he would come to see her if his wife was not around.

Mrs. Stack was granted her decree.

SMASHED BRIC-A-BRAC.

FINKELSTEIN HATED LODGES.

Mrs. Elizabeth Finkelstein was granted a decree of divorce yesterday from A. Finkelstein, a tailor, by Judge Trask, on the ground of cruelty. There had been previous law passages between the husband and wife in Chicago, but Mrs. Finkelstein said her husband promised to be good, so she dismissed the action.

There are three children of the marriage, two boys and one girl ranging from 19 to 14 years—and the girl served to coroborate the statements of her mother. Mother and daughter appeared in court, attired quite handsomely.

The troubles culminated about a year ago, when Finkelstein objected to his wife attending the lodge of which she was vice-president. She maintained that there was no harm in her being a member, and, being an officer, she had to be present. For reply he struck her several times, and then picked the bric-a-brac from a cabinet standing close by and pelted her with the valuable china.

MUST PAY NOTE.

ELTON'S DEFENSE FAILS.

When Charles Elton, former Chief of Police, and Mrs. Stassia Penn were sued on a note for $1250, which was indorsed by Mrs. Penn as guarantor, a counterclaim was set up as defense. It was claimed that when Elton borrowed the money for which the note was given he assigned a note for $1500, and a mortgage, made by Charlotte G. Borland, as security for the loan. Later, however, he charged that this latter note and mortgage were fraudulently sold to one Hanna for $3.

Yesterday the mater went to trial before Judge Wilbur and in short order judgment for $1474.96 was entered up against Elton in favor of the plaintiff in the action.

LOSEE ARRAIGNED.

CHEERFUL IN COURT.

J. B. Losee, charged with a felony in having participated in bribe giving at Long Beach, appeared in Judge Smith's court yesterday for arraignment. He was accompanied by his attorney, Le Compte Davis, and smilingly conversed with the one or two persons whom he happened to know.

In the absence of Judge Smith the defendant was arraigned before Judge Trask, and Monday next was the time set for the formal plea to be entered. The matter was quickly disposed of, and then Losee walked briskly out of court without appearing to bear any particular burden of trouble.

THE INFERIOR COURTS.

NEVIN MUST COME TO BOOK.

THIRD TIME OFFENDER AGAINST SPEED ORDINANCE.

Warned by Court to Meet Trial Today — Swindler of Women Through Fake Magazine Subscriptions Goes on City Chain Gang for Long Term.

A packed house was the feature in Justice Rose's court yesterday afternoon. The people were there to witness the trial of W. G. Nevin, who was arrested several weeks ago for the third time charged with exceeding the speed limit as fixed by the ordinance for running automobiles on the city streets.

Nevin was on hand, but his attorney, Oscar Lawler, was not, as he was engaged in a trial in the Superior Court, but it was not easy to get away with Justice Rose, who had told Nevin that his trial must take place yesterday. Deputy United States Attorney McCormick stated the case and the court finally yielded and set it for trial this afternoon. In doing so he said:

"I do this, Mr. Nevin, not out of any regard for you, for you have had due notice, and without any apparent reason asked a continuance after an expiration of nineteen days, but I do it out of consideration for your attorney. I now give you notice that your trial must come tomorrow. If Mr. Lawler can't be here you must get another attorney, for there will be no further postponement."

Interest in the case arises out of the fact that it had been noised about that Justice Rose had said he would imprison any offender against the ordinance who had twice previously been convicted of the same offense. Though Justice Rose made no such positive statement, he intimated that such might be the result, and the social and business prominence of Nevin caused wide interest in the outcome.

SWINDLED WOMEN.

EASY SUBSCRIPTION GRAFT.

Another grafter came to grief in the Police Court yesterday, when Justice Rose gave him a sentence of four months' service on the chain gang.

Patrolman P. W. Held, connected with the University substation, picked the fellow up yesterday morning on Thirty-seventh street, while he was soliciting fake subscriptions to a ladies' magazine and offering a picture as a premium. His price for the magazine he claimed to sell was only 50 cents a year, and in response to his pleadings many ladies at once paid the small price, but though this has been going on for some time, none of them ever received any return for their money. Complaint was finally made to the police and as a result the well-dressed young fellow who was pushing the canvass was arrested in the act. He gave the name of A. L. Arkenberg, and when arraigned before Justice Rose confessed that he had simply taken that means of getting pocket money.

Evidence found in his pockets indicates that he has collected several hundred dollars in this city, and that he has followed the same graft all the way down the coast from Portland.

THE PIANOLA

With it in your home, the piano is no longer silent or monopolized by one, possibly two, members of the family. ALL CAN PLAY, and there is NO LIMIT to the character of their selections. Those who care only for transitory music, light opera or the latest songs or accompaniments, can have it to their heart's content—play it themselves and for themselves. Those who prefer the MUSIC of the MASTERS, the music that endures, will find a LIMITLESS SUPPLY at their command. It is this adaptability to the requirements of all who care for piano music that has placed the Pianola in its enviable position. We make easy terms for payment. We are Sole Agents.

Southern California Music Co.

Agents for Regina Music Boxes and Victor Talking Machines.

332-334 SOUTH BROADWAY LOS ANGELES

San Diego Riverside San Bernardino

BOOK BARGAINS

AT OUR ANNUAL CLEARANCE SALE

Yesterday our store was thronged with eager buyers of splendid bound books at prices below cost. Hundreds of volumes left our store, but so great is the assortment that there are as good bargains to be had Today as at the beginning of this great sale. This offer will be withdrawn Saturday night, therefore only 3 days are left for securing these excellent books at low prices. Fine chance to start your library, and spend little money.

Madame Du Barry.
By H. Noel-Williams. Illustrated with photographs. Publisher's price, $7.50. Sale price, $5.00.

Memoirs of Henry Villard.
2 volumes. Publisher's price, $5.00. Sale price, $2.75.

Tomaso's Fortune.
And other stories. By Henry Seton Merriman. Publisher's price, $1.50. Sale price, 79c.

Men and Measures of a Half Century.
By Hugh McCulloch. Publisher's price, $2.50. Sale price, $1.00.

The Tyranny of the Dark.
By Hamlin Garland. Publisher's price, $1.50. Sale price, $1.08.

Ancient Athens.
By Ernest Arthur Gardner. Illustrated. Publisher's price, $5.00. Sale price, $3.00.

New Fiction 48c
The Light of the Star, Hamlin Garland.
The Spoilsmen, Flower.
Simon Dale, Anthony Hope.

Newer Fiction 79c
Gordon Keith, Thos. Nelson Page.
The Last Hope, Henry Seton Merriman
The Puppet Crown, MacGrath.

48c, 79c, $1.08 BARGAIN COUNTERS

STOLL & THAYER CO.

252 SOUTH SPRING ST. THE BIG BOOK STORE

BRENT'S

710-718 SOUTH MAIN STREET, NEAR SEVENTH

THURSDAY SPECIALS

The big anti-trust store has prepared a most unusual program of special attractions for today. We are not afraid to publish our prices, knowing positively that every price in the store is from 25 to 40 per cent. lower than the trust stores ask. You are welcome to the full benefits of our credit system whether you buy one article or the complete furnishings for a home.

$1.00 MISSION CLOCKS 55c
$1 Mission clocks; very ornamental; has weights, 55c.

$1.25 MRS. POTTS IRONS 85c
$1.25 Mrs. Potts' irons; three in a set with handle and holder, 85c.

BOOKCASES
$23.50 Handsome Solid Oak Combination Case. Has adjustable shelves and large writing space. Handsome French plate mirror. Our Anti-Trust price..... $14.25
$28.00 Handsome Solid Oak Combination Case. Has adjustable shelves. Bent glass door, large writing space, large drawer and cabinet. Our Anti-Trust price..... $17.75
$35.00 Large, comfortable Leather Rocker. This is extra value. Upholstered all over in fine grade leather. Best springs used. Our Anti-Trust price..... $19.75
$1.40 Genuine Axminster Carpet. Handsome patterns and colors. Made, laid and lined, per yard..... $1.00

FLOOR COVERING
$20.00 Brussels Rugs, size 9x12. Handsome patterns and colors. Monday your choice of our immense stock. Special Anti-Trust price..... $13.75
$17.50 Brussels Rugs, size 9x10-6. The latest patterns and colors. Monday your choice of our great assortment..... $10.75
We have just received our Spring line of Ingrains, Tapestry Brussels, Body Brussels, Axminsters, Velvets. Be sure you see this line if you want carpets.
90c Brussels. Made, laid and lined..... 75c
$1.00 Brussels. Made, laid and lined..... 85c
$1.10 Brussels. Made, laid and lined..... 95c
$1.20 Brussels. Made, laid and lined..... $1.00
Ingrains, 50c, 60c, 70c, 75c, 80c per yard.

STOVES
$20.00 Gas Ranges, 4 large sawed burners and one simmering burner on top. Oven 14x14x10, 14-inch broiler. Our Anti-Trust price..... $15.00
$25.00 Gas Range. Has 22x34 top, with 4 large sawed burners and one simmering burner. Oven 16x16x11, 16-inch broiler; nickel trimmed. Our Anti-Trust price..... $18.50
We sell the popular Cooker Chief, Cottage, Estate, Peerless and Climax Gas Ranges. These ranges are guaranteed by the manufacturer. We would not want you to have one if it was not satisfactory. We have plenty of all stoves and ranges advertised. You will not be told we are just out.
$12.50 Coal or wood stove; has 4 covers, has end and oven shelf; has 9x12x13 oven. Our special Anti-Trust price..... $7.95

$1.50 EXTRA FINE COMFORT 95c
$1.50 extra fine cotton comfort; has pretty figured cover and is filled with best cotton, 95c.

$1.00 COMBINETTES 60c
$1 Combinettes, covered and baled, Thursday, 60c.

STOVES
$15.00 Coal or wood range; has 5 covers; convenient end shelf and nickeled oven shelf; is nickel trimmed; oven 9x13x13. Guaranteed. Our Anti-Trust price..... $11.75
$23.50 Coal or wood range; has 6 covers, large and shelf and nickeled oven shelf; nickel trimmed; rests on handsome base; has nickel tea shelf, ash pan, and dump feed box; oven is 14x15x9. Guaranteed. Our Anti-Trust price..... $15.75
$25.00 Steel range; has 20x25 top; has 4 covers; has high warming closet, adjustable grate, and oven 10x11x16. This range is lined with asbestos; nickel trimmed; has ash pan. Guaranteed. Our Anti-Trust price..... $16.75

ROCKERS
$2.25 Sewing Rocker; handsome design; nicely carved back; Royal finish. Anti-Trust price..... $1.25
$3.00 Medium size Arm Rocker; wood seat; stylish design. Anti-Trust price..... $1.65
$3.25 Large Arm Rocker; high back; saddle seat. Royal finish. Anti-Trust price..... $1.75
$4.50 Large Arm Rocker; high back, rolled arms, cobbler seat. Anti-Trust price..... $1.85
$7.50 Sanitary Steel Couch; frame of heavy angle steel, well braced, oil tempered, spiral springs, best quality turned wire top and will not sag. Anti-Trust price..... $3.75
$11.00 Handsome Iron Bed, 60 inches high; heavy posts, heavy chills; comes in all colors; exactly as cut. Our Anti-Trust price..... $5.50

CHIFFONIERS
$18.00 Beautiful Solid Oak Princess Dresser. Has handsome mirror and Serpentine swell front. Our Anti-Trust price..... $12.25
$16.50 Solid Oak Chiffonier; very strongly built. Has pretty shaped beveled French plate mirror. Our Anti-Trust price..... $9.45
$15.00 Solid Oak Chiffonier. Has hat box. Best Golden Oak finish. Our Anti-Trust price..... $8.00
$24.00 Curly Birch Dresser. Has 24x30 Pattern French plate mirror; divided top drawers.
$27.50 Handsome Bird's-eye Maple Dresser. Has 22x28 pattern French plate mirror. Full swell front, with divided top drawers. Our Anti-Trust price..... $18.75

Auctions.

Auction
TRADE SALE
Newman & Klein
$25,000 Worth of
Clothing, Shoes
Gents' Furnishings
Hats and Caps
270-72 S. Main St.
Wednesday, January
At 10 o'clock a. m. Also Shelving, Counters, Show window fixtures, etc. Sale without reserve.
THOS. B. CLARK, Auctioneer.

Auction
65 Head
Cows and Heifers
One Horse
Friday, Jan. 22
At 10 a.m., on P. E. Chase ranch, east of Ocean Park. Take Venice car to Walnut Glenn, walk 1 block north to first-class milch cows, heifers and calves in good condition, big selection; this is one of the choice cow ranches of the county; all 4 to 7 gallon cows; balance coming in soon; lot of good dairy and family cows in this sale; 15 head 1 and 2 year old heifers; 1 normal driving mare, standard bred, well broken, weighs 1100; lot of household furniture, farm implements, cart, 2 buggies, harness, saddles, etc. The ranch for rent. Having sold the Security Land and Loan Co. 80 acres in Kings county, this State, must move on and improve same at once; hence selling use for the most of my improvements. I am making a positive sale and everything will be sold to the highest bidder. Terms: 6 months' note and approved security or 5 per cent discount for cash. Free lunch at the COR and L. M. SQUIRES' RANCH, RHOADES, RED LION AND SAN FERNANDO ROAD.
Office 720 South Spring St.

Auction
Great Japanese
Will continue this afternoon at 7:30 p.m., and during same hours. We are closing out our stock and business owing to expired. Every piece of effectively be sold to the This stock comprises the best works of Japan which are expensive drawn work, hand brass goods, China silk sets, Cloisonne and kimonas, bronzes, hand
C. M. STEVENS, Auctioneer.
Office, 203 Tajo Bldg.

Auction
Friday, Jan. 29th, at 10 head cows and heifers, Venable Ranch, 1½ Downey, one mile east of 20 fine milk cows, five to ten days old; 15 years old; will be sold as sired; two of the best the valley, speedy; about 1300 lbs.; spring new. Terms: Six proved note. Liberal Having sold my ranch without reserve. Free lunch at noon.
J. W. VEIT, Auctioneer.
BRIGGS & WEBB, Auctioneers.
Office, 357 S. Los Angeles, Cal.

Auction
1217½ W. Pico
Thursday, Jan. 28th, at 10 a.m., ture, comprising rockers, couches, mirrors, carpets, bedding, tables, lace curtains, tieres, Brussels carpets, extension tables, dining furniture, etc.
C. M. STEVENS, Auctioneer.
Office 203 Tajo Bldg.

Gavin & Lee
Announce the closing out of the collection of Japanese Art
DAILY AUCTION
at 10 o'clock
J. LEON PHILLIPS, Auctioneer.
SALES DAILY: 10:30 a.m. and 2 p.m.

Rhoades, Reed & Co.
REAL ESTATE, LOANS, INSURANCE
GENERAL AUCTIONEERS
Guaranteed estimates on merchandise or bought outright.
Salesroom 120 S. Spring St.

Thos. B. Clark
AUCTIONEER
133 South Broadway
Red 2272

C. M. STEVENS
Furniture and General
AUCTIONEER
Will pay cash for
Office 203 TAJO BLDG.
Phone: Home 1270

SPORTING PAGE.

RAISIN CITY JOINS LEAGUE.

Baker Says He'll Have a Pennant-Winner Team.

Season Opens April 7 With Oakland Playing Here.

Horse Racing in Florida—On New Orleans Tracks.

BY DIRECT WIRE TO THE TIMES.
SAN FRANCISCO, Jan. 24.—[Exclusive Dispatch.] Fresno will take the place of Tacoma in the Pacific Coast Baseball League. A. B. Evans of the Fresno Athletic Club will act as director. The season will open Saturday, April 7, with Oakland at Los Angeles, Sunday at San Francisco and Portland at Portland.

Manager Fisher, who was in charge of Fresno when it won the pennant, will manage the Fresno team.

At the morning's session of the management of the league it was decided that there should be six teams in the league during the coming season, which will open in April. Fisher is enthusiastic over the outlook for the raisin' city and says he surely will have a team of pennant winners.

The question of the management of the San Francisco club has not yet been decided.

HOROSCOPE HANDICAP.

FIFTY STRUGGLE PUT UP.

BY THE ASSOCIATED PRESS—P.M.]
SAN FRANCISCO, Jan. 24.—Deutsch and Bannockbelle put up a pretty race for the long end of the purse in the Horoscope Handicap at Oakland today, and only a neck separated the pair when the former crossed the line a winner. Massa, who had won three races in succession, had the call in the betting, at 7 to 5, but she had a rough journey and got the show. Scratch declarations for the Burns handicap were announced today. Following are the horses that were left in: Eugenia Burch, Orchan, Lubin, Flanders, Red Leaf, Gregor K, Dr. Leggo, Veterano, San Dr. Gardner and Nealon. Dr. Gardner was first; track good. Results: Mile and a half furlongs: Tawasa, 109, (Radtke) 12 to 10, won; G., 109, (Williams) 4 to 1, second; Chablis, 107, (Rettig) 6 to 1, third. Time, 1:28¾. Champagne Bottle, 112, (Knapp) 3 to 1, won. Time, 0:42. Humada, Mintao, Miss Rose, Florena, Combury, and Lucky Lass also ran.

Five and a half furlongs: Massaua, 107, (Clark) 3 to 1, won; Marie H., 107, (Fountain) 4 to 1, second; Chablis, 107, (Rettig) 6 to 1, third. Time, 1:08 1-5. Princess Alone, Mabel Reed, Realista, Miss Mine, Lillith and Lou Otstot also ran.

Six furlongs: Ninnasquaw, 107, (Clark) 7 to 20, won; Laura F. M., 107, (Martin) 5 to 2, second; Yo San, 109, (Knapp) 6 to 1, third. Time, 1:23¾. Jarretiere D'Or, Our Sallie, and Invoice also ran.

Mile and a sixteenth, Horoscope handicap, 112; (Clark) 12 to 5, won; Knickerbelle, 99, (Walsh) 10 to 1, second; Massa, 105, (Goodchild) 12 to 1, third. Time, 1:47½. Beknighted, Bombardier also ran.

Mile and a quarter: Bombardier also ran, Nealon coupled.

Mile and a half: Boner, 107, (Robinson) 6 to 1, won; Major Tenny, 107, (Minder) 4 to 1, second; Chief Busch, 110 (Rice) 6 to 1, third. Time, 1:42⅘. Isabellita, Miss Chestnut, Montana Peerless, Miss Weeds and Mordente also ran.

Six furlongs: Martinmas, 105 (Clark) 3 to 1, won; Dargin, 103, (Schade) 3 to 1, second; Hugh McGowan, 92, (Sandy) 6 to 1, third. Time, 1:12. The Mighty, Sunrise and Young Pilgrim also ran.

DREYFUSS' PICK-UP.

RECORD PITCHER MOFFITT.

BY DIRECT WIRE TO THE TIMES.]
PITTSBURGH (Pa.) Jan. 24.—[Exclusive Dispatch.] Barney Dreyfuss, owner for the Pirates from South Bend, secured Moffitt, the record pitcher of the Central League last season, on the announcement that if he does not make good he shall cost Pittsburgh nothing. If he does, the bonus is $1500. Moffitt has worked up from the lots two years ago and made a phenomenal record.

TO RACING AT ORMOND.

LONG-DISTANCE EVENTS.

BY THE ASSOCIATED PRESS—P.M.]
ORMOND (Fla.) Jan. 24.—Clear, cool weather and a hard, dry surface on the beach track gave promise of exciting racing in today's automobile events.

Five races scheduled for today include five long-distance events, as follows: Five miles, open championship; ten miles, heavyweight championship for gasoline cars; five miles, championship for steamers; five miles, lightweight championship for gasoline cars; fifteen miles, prize handicap for American touring cars, fully stocked.

The world's five-mile auto record was lowered to 2:54⅘ secs. today, by Lancia. The record was soon afterward lowered by Hemery, who drove the distance in 2:34 (unofficial time) in a 200-horsepower gasoline car.

Lancia made a five-mile record in an official time of 3:47. He drove a Fiat car.

Hemery won the five miles in 3 minutes 2 secs.

Shortly after Hemery's fast five was announced that he had been shut out of the races, and would not be allowed to race again in the event because he had refused to start again a new start heat.

The final in the five-mile middle-weight race was won by Cedrino in 3:20. Holmes' was second.

The final in the five-mile open championship was won by Lancia in 3 mins. 20 secs. Fletcher was second in 3:20 secs. and Marriott, in a Fiat car, was third.

Barney Earp won the five-mile lightweight championship for gasoline cars in time 2:56 flat. Downey was second in 2:33 1-5. Earp's time sets a new record for gasoline cars for a distance of five miles.

PRIZE RING GOSSIP.

RUMOR AFTER JIMMY BRITT.

BY DIRECT WIRE TO THE TIMES.]
SAN FRANCISCO, Jan. 24.—[Exclusive Dispatch.] Eddie Hanlon says he will meet Britt. Hanlon declares he is in fit for battle, and if anybody wants to go for anything, then Eddie is ready right up to form. Hanlon declares he is entitled to the first fight with James Edward. Hanlon is the most likely-looking heavyweight of the year. He has been under the watchful eye of Jack McCarthy, who expects to make a fighter out of Ward.

Auctions.

Auction
TRADE SALE
Newman & Klein
$25,000 Worth of
Clothing, Shoes
Gents'
Furnishings
Hats and Caps
270-72 S. Main St.
Wednesday, January

At 10 o'clock a. m. Also
Shelving, Counters, Show
dow fixtures, etc. Sale
reserve.

THOS. B. CLARK
Auctioneer

Auction
65 Head
Cows and Heifers
One Horse
Friday, Jan. 26

Auction
Great Japanese Art

Will continue this afternoon
7:30 p.m., and during
same hours. We are
ing out our stock and
business owing to
pired. Every piece of
tively be sold to the
This stock comprises some
est works of Japanese
which are expensive hand
drawn work, hand carved
brass goods, China tea
sets, Cloisonne and
kimonas, bronzes, fancy

C. M. STEVENS, Auctioneer
Office, 203 Tajo Bldg.

Auction

Friday, Jan. 26th, at 10:30
head cows and heifers, 4 horses
Venable Ranch, 1½ miles
Downey, one mile east of
20 fine milk cows, calves by
five to ten days old; 15 heifers
years old; will be sold as a
sired; two of the best driving
the valley, speedy; two
about 1300 lbs.; spring
new. Terms: Six months'
proved note. Liberal
Having sold my ranch will
without reserve. Don't fail
Free lunch at noon.

J. W. VENABLE, Auctioneer
BRIGGS & WEBER, Auctioneers
Office, 357 S. Los Angeles St.,
geles, Cal.

Auction
1217½ W. Pico St.

Thursday, Jan. 25th, 10 a. m.
ture, comprising rockers,
amel beds, oak dressers,
bedding, tables, lace curtains
tieres, Brussels carpets and
extension tables, dining room
furniture, etc.

C. M. STEVENS, Auctioneer
Office 203 Tajo Bldg. Both phones

Gavin & Leonard
Announce the closing out of the
collection of Japanese Art Goods
DAILY AUCTION
340 South Spring St.
J. LEON PHILLIPS, Auctioneer
SALES DAILY: 11:00 a.m. and 2:00 p.m.

Rhoades, Reed & Rhoades
REAL ESTATE, LIVE STOCK
GENERAL AUCTIONEERS
Guaranteed estimates on
or freight carriers to
Salesroom 720 S. Spring St.

Thos. B. Clark
AUCTIONEER
133 South Broadway
Red 2272

C. M. STEVENS
Furniture and
AUCTIONEER
Will pay cash for
Office 203 TAJO BLDG.
Phone: Home 5000

SPORTING PAGE.

...SIN CITY ...OINS LEAGUE.

... Says He'll Have a ...nant-Winner Team.

... Opens April 7 With ...land Playing Here.

...cing in Florida—On ... Orleans Tracks.

...ECIAL WIRE TO THE TIMES.]
...NCISCO, Jan. 24.—[Exclu...ch.] Fresno will take the ...ema in the Pacific Coast ...gue. A. B. Evans of the ...letic Club will act as di... The season will open Saturday, ...th Oakland at Los Angeles, ...San Francisco and Portland ...

...ker, who was in charge of ...when it won the pennant, will ...the Fresno team.

...morning's session of the man... the league it was decided that ...ld be six teams in the league ...coming season, which will ...April. Fisher is enthusi... the outlook for the raisin ...says he surely will have a ...pennant winners.

...ation of the management of ...Francisco club has not yet ...ded.

...OSCOPE HANDICAP.

...T STRUGGLE PUT UP.

...ASSOCIATED PRESS—P.M.] ...NCISCO, Jan. 24.—Deutsch... Bonnebelle put up a pretty ...for the long end of the purse ...oscope Handicap at Oak... and only a neck separated ...the former crossed the ...ner. Mass, who had won ...n succession, had the ...betting, at 7 to 5, but she ...journey and got the show.

...ositions for the Burns han... announced today. Follow... horses that were left in: ...gnia Burch, Orchan, Lubin, ...Red Leaf, Gregor K, ...Dr. Leggo, Veterano, San ...Dr. Gardner and Nealon. ...track good. Results:

...and a half furlongs: Tawa... (Daditte) 13 to 10, won; ...10 (Williams) 4 to 1, sec... Bettie, 112, (Knapp) 8 to 1, ...4 to 1, third. Time, 1:28¾. ...Jarvettee D'Or, Our Sallie, ...Invoice also ran.

...sixteenth, Horoscope han... Oakland, 112, (Clark) 12 to ...Goodchilds, 99, (Walch) 10 to ...Jones, 105, (Goodchild) 13 ...Time, 1:47½. Beknighted, ...Bombardier also ran. ...and Nealon coupled.

...Boner, 107, (Robinson) 6 ...Major Tenny, 107, (Minder) ...Chief Busch, 110 (Rice) ...Time, 1:42¼. Isabellita, ...Chestnut, Montana Peeress, ...and Mordente also ran.

...Martinmas, 105 (Clark) ...Dargin, 103, (Schade) 3 to ...Bob McGowan, 92, (Sandy) ...Time, 1:13. The Mighty, ...and Young Pilgrim

...RYFUSS' PICK-UP.

...RD PITCHER MOFFITT.

...SPECIAL WIRE TO THE TIMES.]
...RGH (Pa.) Jan. 24.—[Exclu...ch.] Barney Dreyfuss ...for the Pirates from South ...Moffitt, the record pitcher ...League last season, on ...that if he does not make ...cost Pittsburgh nothing. ...bonus is $1500. Moffitt ...to from the lots two years ...a phenomenal record.

...RACING AT ORMOND.

...LONG-DISTANCE EVENTS.

...ASSOCIATED PRESS—P.M.]
...(Fla.) Jan. 24.—Clear, cool ...and a hard, dry surface on ...track gave promise of ex... in today's automobile ...

...scheduled for today in... long-distance events, as ...five miles, open champion... miles, heavyweight cham... gasoline cars; five miles, ...for steamers; five miles, ...championship for gaso... fifteen miles, prize handicap ...touring cars, fully ...

...five-mile auto record was ...2:59¾ secs. today, by Lan... record was soon afterward ...Hemery, who drove the dis... (unofficial time) in a 200-... gasoline car.

...made a five-mile record in ...time of 2:47. He drove a ...

...won the five miles in 3 ...

...day after Hemery's fast five ...announced that he had ...out of the races, and would ...used to race again in the ...because he had refused to ...under a new start heat.

...of the five-mile middle... was won by Cedrino in ...Hilona was second.

...the five-mile open cham... was won by Lancia in 3 mins. ...Fletcher was second in ...Dunn and Marriott, in a ...was third.

...Hemery won the five-mile ...championship for gaso... 2:36 flat. Downey was ...2:39 1-5. Earp's time sets a ...record for gasoline cars ...of five miles.

...RIZE RING GOSSIP.

...MATCH AFTER JIMMY BRITT.

...SPECIAL WIRE TO THE TIMES.]
...FRANCISCO, Jan. 24.—[Exclu...ch.] Eddie Hanlon says he ...Britt. Hanlon declares ...is for battle, and if ap... go for anything, then Eddie ...right, up to form. Hanlon ...is entitled to the first ...James Edward.

...is the most likely-looking ...heavyweight of the year. ...be under the watchful eye ...Jack McCarthy, who ex... make a fighter out of Ward.

Bill Morch, who is said to possess remarkable hitting powers and great strength, is the man who will next oppose Ward, Friday night, at Woodward's.

FORM REVERSALS SHOCK SPORTS.

LONG SHOTS AND GOOD THINGS WIN ASCOT RACES.

Lacene at Rich Price in the Betting Defeats the Supposed Sure Winner Big Ben—Hilona, Montezuma and Lucian Win at Large Odds—Every Favorite is Beaten.

Long shots and good things were the order of the day at Ascot yesterday and naturally there were some startling form reversals and the "dope" students were much to the bad. Wire In, who was beaten ten and fifteen lengths on his two previous starts, beat Banker and Gilpin and broke the track record for a mile and an eighth. Lucian, Montezuma and Hilona, who have been running bad races lately, came to life and won at 7 to 1. Not one favorite won in the six races and the books skinned the sports without trying. A nag called Lacene ran six furlongs in 1:12⅘ and beat the hot 3-to-5 favorite, Big Ben, the winner's price being 15 to 1. Results:

Futurity course: Montezuma, 119 (Kent,) 7 to 1, won; Tender Crest, 117 (McDaniel,) 6 to 1, second; Gondolus, 119 (Kunz,) 9 to 5, third; time 1:11⅘. El Donoso, Tattenham, St. Wilder, Lady Witt, Corder, Leonade, Vandela and J. J. Corbett also ran.

Four furlongs: Esther B., 100 (Kent,) 11 to 5, won; Miss Fidgety, 100 (Kunz,) 12 to 1, second; Blanche C., 106 (Buchanan,) 2 to 1, third; time 0:49⅘. Nerska, Gulliver, Lady's Beauty, Ed Tracy, Dr. Crook, Hot Cakes, Long Nick and Aigre also ran. Josie S. and Lord Rossington scratched.

Mile and a sixteenth: Lucian, 106 (Booker,) 7 to 1, won; Hot, 106 (McDaniel,) 6 to 1, second; Chickadee, 109 (Swain,) 5 to 2, third; time 1:47⅘. Pyrrho, Hoodwink, Golden Green, Cheripe and Needful also ran. J. M. Dabney, Pachuca, Courant and Arrahgowan scratched.

Mile and an eighth: Wire In, 103 (McDaniel,) 5 to 1, won; Banker, 108 (Miller,) 3 to 2, second; Gilpin, 112 (Davis,) 8 to 5, third; time 1:52. Sunray also ran.

Six furlongs: Lacene, 97 (Swain,) 15 to 1, won; Big Ben, 114 (Aubuchon,) 3 to 5, second; Hester W., 90 (McDaniel,) 4 to 1, third; time 1:12⅘. Hector also ran. Col. Jewel scratched.

Futurity course: Hilona, 118 (Swain,) 13 to 2, won; Huachuca, 119 (Doyle,) 10 to 1, second; Ralbert, 110 (Schaffner,) 6 to 5, third; time 1:10⅘. Interlude, E. C. Runte, Edinborough, Nathan Woodcock and Knbelik also ran. Belle Kinney, Full Sway, Bert Arthur and Elfin King scratched.

U. S. C. ATHLETICS IN WORK-OUTS.

BREITKREUTZ OF WISCONSIN IS THE SHINING STAR.

New Man Gets Three First Places, One Second and One Third Out of Five Starts—Methodist Boys are Weak in the Sprints, but Strong in All Other Events.

One of the most exciting interclass field meets ever competed in by athletes of the Methodist school was pulled off at University oval yesterday afternoon, the final score being as follows:

Freshmen, liberal arts, first, 41 points; seniors, liberal arts, second, 32 points; freshmen, law school, third, 21 points; sophomores, liberal arts, fourth, 27 points; fourth academy class, fifth, 19 points.

Three hundred spectators, mostly student supporters of the rival class teams, occupied the bleachers and split the air with their harsh and appropriate yells. Harvey Holmes managed the event in great style, having a three-ring circus performance almost continuously.

Several "stars," among them Gallup and "Pat" Higgins, also ran and must be classed as "has beens," for their reputations failed them at the crucial moment, while many new men showed up strong in their respective events. Breitkreutz was the star performer of the meet, winning a total of 22 points for the team.

The meet was in reality a preliminary try-out and from the abundance of promising material unearthed yesterday Coach Holmes should, with proper training, turn out a bunch of athletes creditable to the institution. The results of the finals show the Methodists are weak in the sprints, but strong in the hurdles, jumps and distance runs.

Following is a summary of the events:

Sixteen-pound hammer throw, Burek (liberal arts) first, C. Haigler (liberal arts) second, Curl (liberal arts) third; distance, 96 feet. Sixteen-pound shot put, Custin (liberal arts) first, Comstock (liberal arts) second, Hudson (academy) third; distance, 34 ft. 10 in. 100-yard dash, Wilson (law) first, Hamilton (liberal arts) second, Painter (law) third; time 10 2-5 sec. 120 high hurdles, Breitkreutz (liberal arts) first, Elliott (academy) second, D. Miller (liberal arts) third; time 17 2-5 sec. 440-yard run, Nordahl (liberal arts) first, Higgins (law) second, H. Lennox (academy) third; time 56 1-5 sec. High jump, Breitkreutz (liberal arts) first, Chandler (law) second, Comstock (liberal arts) third; height, 5 ft. 2 in. Mile run, Jeffers (liberal arts) first McClain (law) second, McKhil (law) third; time 5 min. 23 sec. Broad jump, Chandler (law) first, Custin (liberal arts) second, Breitkreutz (liberal arts) third; distance 18 ft. 7 in. 220-yard dash, Wilson (law) first, Cree (academy) second, Gallup (law) third; time 24 sec. Pole vault, Comstock (liberal arts) first, Curl (liberal arts) second, W. Lennox (liberal arts) third; height 10 ft. Half-mile run, Breitkreutz (liberal arts) first, Hubbard (liberal arts) second, Goodwin (law) third; time 2 min. 10 sec. 120 law hurdles, Elliott (academy) first, Breitkreutz (liberal arts) second, Burek (liberal arts) third; time 14 2-5 sec. Relay race, mile, Law first, Junior (liberal arts) second, Senior (liberal arts) third; time 4 min.

New Orleans Races.

NEW ORLEANS, Jan. 24.—Three and a half furlongs: Frank Lord won, Zick Abrams second, Friction third; time 0:44.

Mile and 70 yards: Friendless won, Imboden second, Lady Free Knight third; time 1:49 3-5.

Mile and 70 yards, Joe Lesser won, Harlem second, Dr. Harth third; time 1:48 1-5.

Six and a half furlongs, handicap: Guiding Star won, St. Valentine second, Southern Cross third; time 1:21 1-5.

Five and a half furlongs: Vanness and Columbia Girl ran dead heat and the purse was divided; elastic third; time 1:07 3-5.

Mile and 70 yards: Henry O won, Chub second, Arabo third; time 1:48 2-5.

City Park Results:

Five and a half furlongs: Margaret Angela won, Gentian second, Minnehaha third; time 1:08 2-5.

Six and a half furlongs: Jack Adams won, Orient second, Henry Ach third; time 1:22.

Short course steeplechase: Onyx won, New Amsterdam second, Flying Rain Cloud third; time 3:20 1-5.

Mile and 70 yards: Orly won, Alma Dufour second, Attila third; time 1:45 1-5.

One mile: Emergency won, Jack Dolan second, Gold Mate third; time 1:40 4-5.

Mile and 70 yards: Padre won, Del Carina second, Moreltha third; time 1:44 3-5.

Seven and a half furlongs: Sybill A won, Bricktop second, Principal third; time 1:29⅘.

RHEUMATISM

MUNYON'S Rheumatism Cure relieves pains in legs, arms, back, stiff or swollen joints in a few hours. Positively cures in a few days. Contains no morphine or drug to deaden the pain, but neutralizes the acid and drives out all rheumatic poison from the system. MUNYON.

LISTED MINING SHARES.

Fourteen Companies Now Have Their Stock Sold on the Local Exchange Floor.

Shares of fourteen mining corporations are officially listed on the Los Angeles Stock Exchange. Of these, three are operating in Los Angeles' tributary camp, Searchlight, three in other districts of Nevada, three in Mexico, three in Arizona, and the others in other districts.

At least two of the stocks on the list are listed on the New York Exchange, some others may be. The Greene Consolidated, one of these, is in no sense a local concern, although it has stockholders in Los Angeles. The Mitchell Mining Company started its career here but now has its general offices in New York where its stock is listed and handled. Both companies operate in Mexico. Greene is quoted locally at $28.50 bid, with no offers, while Mitchell is offered at $15. The Mitchell mines are copper producers located near Acapulco, State of Guerrero, where a smelter has been installed and a railroad is to be built to connect La Dicha, the site of the mines with tide-water.

La Bufa is the third Mexican stock listed. It is a local company, organized by the Richardson brothers with most of its stock held here, and its properties are in the Yaqui River region of Sonora. The par value of its stock is $1 and it is quoted at 93 offered. It has already paid dividends.

The Nevadas are the Johnnie Consolidated, a local company with mines at Johnnie, Lincoln county, stock bid 4½ buyers' price; Nevada-Keystone, local company with mines at Sandy, stock 6½ buyers' bid; New Era, local company, property at Searchlight, stock bid 4½, asked 10; Quartette, one of the leading mines of Searchlight, stock held in the East, bid $11, asked $15; Searchlight M. M., local company, property at Searchlight, bid 44, asked 47, and Nevada Chief.

Not a single share of Goldfield, Tonopah or Bullfrog stock has ever yet been listed or sold on the floor, although thousands of such shares are held in the city. Neither are any Comstocks ever handled here.

Of the Arizona stock, Hecla is the most active. It is a new property located in the Dos Cabezas Mountains of Yuma county. It has been under development for some time and reports of a coming dividend have been given out by brokers. There has been considerable effort apparently to boom this by some and to knock by others. The quotations for both buyers and sellers are from 68 to 70.

Bisbee West quoted at 3 cents, buyers' price, is another Arizona corporation. Other listed mining stocks are Butte Lode, Jessie Belle and Golden Argus. The latter named is quoted on the list issued by the exchange at $14 and $25 asked, with $12.50 bid for Butte Lode.

The fact that there is practically no trading here in stocks where the mine has passed to the stage of being an absolutely established paying industrial enterprise, and the tendency to deal in such that are more or less speculative —some straight gambling—leads some brokers, handling bank, telephone, oil and various industrials exclusively, to look askance at all mining shares. For this reason there is talk going the rounds of establishing some sort of a separate organization or call for handling all mining shares. There are those who are very anxious to have a mining exchange here that will rank with the established institution. If any arrangement is made to this end listed companies may be requested to have a set of books with some local representative to record transfers.

That oil stocks are not regarded as speculative shows the difference of feeling in regard to that industry. Associated and Union are today considered as industrial stocks.

In many of the largest centers separate mining exchanges are maintained. There is one of high standing in Wall street. San Francisco has two.

DEALS IN PROPERTY.

Houses, Cottages and Building Lots in Various Parts of the City Selling.

Cribb & Sinclair have sold to Elizabeth Doucey a lot 50x121 feet, improved with a nine-room house, on the south side of Twenty-first street between Hermosa and Cimarron, for $3500.

W. A. Carney sells to Philip W. Parker, through the agency of Ralph Sullivan and the Parker Realty Company, 97x125 feet on the north side of Jefferson street, about 450 feet west of Main. Improvements nominal, and not included in purchase price, $5300.

Conway & Kessler report the following sales: Catherine M. Jenks sells to Mary Regan a six-room house and lot at No. 217 East Washington street, 50x159 feet, for $4750.

Daniel A. Speer to Charles Sherer, seven-room new house and lot, 40x150 feet, on south side of Sixteenth street, between Trinity and San Pedro for $5000.

Dan Pitzel to Mrs. Senften Sperle, six-room cottage on Pico street, between San Pedro and Stanford, lot 40x140 feet, $2750.

S. C. Jones to William Gehrkins, southwest corner of Fortieth and Moneta avenue, 60x150 feet, for $4000 cash.

R. F. Vogel to John H. Rice, the northeast corner of Thirty-second and Maple avenue, 50x100, at $1800.

Brigida Zobelein to Anthony Hirschman, lot on north side of Confidence between Main and Moneta avenue, 50x150 feet, for $1200.

Fred L. Thayers to Sarah N. Butler, lot on Woodlawn avenue, 200 feet south of Forty-second street, 50x135 feet, for $1000.

John R. Houle to William McLaughlin, 50x135 feet on south side of Forty-third street, 200 feet west of Figueroa street, $950.

William J. Althouse to Guy S. Norton, southeast corner of Thirtieth and LaSalle streets, 50x150 feet, $1400.

Charles Sherer to A. H. Schliebitz, five acres on east side of Manchester street, for $3750; for subdivision.

Alfred Benjamin & Co's.

Suits $15

Were $18, $20, $22

Will not be many days before every suit in the lot has been sold. These styles are Alfred Benjamin's most popular models, beautifully hand tailored. Materials are exclusive novelties in woolens. Formerly $18 to $22—your tailor would ask double these prices—your choice now $15.

James Smith & Co.,
Exclusively High Grade Clothing
137-139 South Spring Street

FORMERLY HARRIS & ERANK

Adler Clothing Co.
SPRING & FRANKLIN STS.

Saturday night, Jauuary 27th, positively winds up the Fire Sale.

One, two, three more days of bargains for you.

We're almost giving away Men's Damaged Suits, Hats, Pants, Overcoats and Furnishings to avoid selling to second-hand dealers.

Special attention is called to the high-grade men's Suits from our best lines. We offer you these, very slightly damaged, at much less than half price. Step in today and have a look at them.

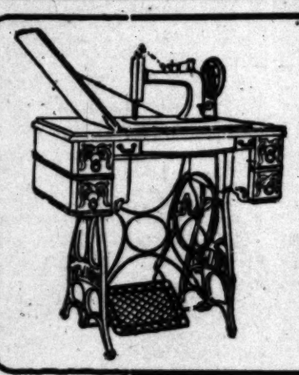

LADIES Here is a Special Offer

We know that in buying homes in Los Angeles it takes a great deal of money, so we will make you a special offer of a beautiful drop-head sewing machine, made and guaranteed by the New Home Sewing Machine Co., for $35.00, on easy terms of $1 DOWN, $1 A WEEK.

Second-Hand Machines from $5 to $10
VICTOR TALKING MACHINES Records at Wholesale—Large Collection to Select From.

New Home Sewing Machine Rooms.
Main 8690, Home 2331. R. B. MOORHEAD, Mgr.
548 SOUTH BROADWAY, CITY
87 East Colorado Street, Pasadena.

1906 CALENDARS for office or business use may be obtained by calling at office for them.
THE MUTUAL BENEFIT LIFE INSURANCE CO.
WALTER H. FISHER, Manager. 413-415 Bradbury Bldg.

FURNITURE, Carpets, Draperies
LYON-McKINNEY-SMITH CO.
603 SOUTH BROADWAY, AT SEVENTH.

Automobiles.

WEST COAST MOTOR CAR CO. The Autocrat Wheel Steer
Your inspection solicited at our salesroom 115-118 E. 3rd St.
WEST COAST MOTOR CAR CO.
Now known as
MIDDLETON MOTOR CAR CO.

Premier 16 H. P. Air Cooled $1650
Let us demonstrate to you its ability
1042 South Main Street
W. COSBY, So. Cal. Agent

A. W. GUMP AUTOMOBILE COMPANY
Southern California agency for Glides. New Garage; Repairing and barrains in Second Hand Cars. Your patronage solicited. We can sell your car for you. 1119-1129 South Main Street.

CONSOLIDATION
WHITE and OLDS
The two most popular automobiles on the coast. See them both at
WHITE GARAGE
712 SOUTH BROADWAY.

Cadillac Motor Car
AGENT
Lee Motor Car Co.
1032So. Main

The Moline
A beautiful family car at a Reasonable Price.
WILLIAM GREGORY,
602 N. Main St.

Model One RAMBLER 18 H. P. $1350
Every equipment. Carries five people
W. K. Cowan 832 South Broadway Los Angeles, Cal.

PEERLESS YALE
HIGH GRADE MOTOR CARS
Pawley & Olive
733 S. Broadway Phone 3767

Mitchell Motor Cars
4 models 4 to 28 h. p. $900 to $1650. All vertical engines under hood—all sliding gears—3 speeds.
380-386 So. Los Angeles St.

THE FRANKLIN
4-cylinder air-cooled Runabout. The speediest, lightest, 4-cylinder car on the market.
FRANKLIN MOTOR CAR CO.
C. R. HAMLIN, Manager.
1806 South Main Street.

WINTON
Model-K Awaits your convenience for demonstration
Success Automobile Co.
420-422 SOUTH HILL
Phones—Home 4659; Main 2075

Reo Motor Cars
LEON T. SHETTLER
633 S. Grand Ave.
Sunset Ex. 633 Home Ex. 167

National
Motor Cars have exclusive advantages found in no other make. Investigate them.
NATIONAL M. C. AGENCY
705 South Main Street, LOS ANGELES

Automobiles If you want to buy a second hand car in good condition, it will pay you to investigate some of the bargains we have on hand, for immediate sale: 1905 Pope-Toledo, run 2500 miles; 1905 Stevens Runabout, used only one week; 1905 Cadillac Touring Car (repainted; 1904 Cadillac Touring Car.
WESTERN MOTOR CAR COMPANY
415 South Hill Street

MAXWELL Tourabout Doctors' Special Touring Car
"PERFECTLY SIMPLE; SIMPLY PERFECT"
J. W. Willcox & Son
So. Cal. Distributing Agts.
Main 2275 130 E. 9th St. Home 7417

WAYNE
Touring Cars and Runabouts
From 14 to 60 H. P. $900 to $3650
E. Jr. BENNETT,
733 So. Broadway

Are you a stockholder of
THE GOLDEN STATE MOTOR CAR CO?
If not, write for particulars to the
Consolidated Securities Co.
730 H. W. Hellman Bldg.

"The Call"
OF SAN FRANCISCO
The "Call" prints more news than any other paper published in San Francisco. The "Call" is the only San Francisco paper that it delivered to all parts of Los Angeles by carrier. Orders for subscriptions and advertisements left at our office will receive prompt attention. Give it a trial.
LOS ANGELES OFFICE, 209 W. 4TH ST
Phones—Home 1591; Sunset Main 3701.

Winter Woolens Reduced
10 Per cent. Reduction Sale now on. Includes all our finest Imported woolens.
B. GORDAN Tailor and Draper
104 South Spring St.

Feather Weight Trunks
Strongest light trunk made. Saves excess baggage ch'gs
Whitney-Burroughs Trunk Co.
419 South Spring Street
345 South Broadway
$20 to $32.

THE TIMES-MIRROR COMPANY.
H. G. OTIS...President and General Manager.
HARRY CHANDLER.....Vice-President and Assistant General Manager.
MARIAN OTIS-CHANDLER....Secretary. ALBERT McFARLAND....Treasurer.
PUBLISHERS OF

Los Angeles Daily Times

Daily, Weekly, Sunday and Weekly Magazine | Vol. 49, No. 53. | Founded Dec. 4, 1881. Twenty-fifth Year

EVERY MORNING IN THE YEAR

NEWS SERVICE:—Full reports of the Associated Press, covering the globe; from 3500 to 10,000 words transmitted daily over more than 20,000 miles of leased wire.
TERMS:—Daily and Sunday, including Magazine Section, 75 cents a month, or $9.00 a year; Daily, without Sunday, $7.50 a year; Sunday, $2.50; Magazine only, $2.50; Weekly, $1.50.
TELEPHONES:—Counting-room, Subscription Department, Editorial Rooms, City Editor and Local News Room, Sunset Press 1; Home ask for THE TIMES.
AGENTS:—Eastern Agents, Williams & Lawrence, Tribune Building, New York; 1324 Marquette Building, Chicago; Washington Bureau, 41 Post Building. Telephone 2247 Main, where the latest copies of The Times may be consulted; San Francisco office, room 41 Chronicle Building, Telephone Main 1473, Arthur L. Fish, Representative.
SWORN CIRCULATION:—Daily net average for 1894, 18,901; for 1897, 19,258; for 1898, 20,151; for 1899, 25,731; for 1900, 26,736; for 1901, 28,446; for 1902, 30,050; for 1903, 30,546; for 1904, 37,702 copies. Sunday circulation, 53,248 copies. Sworn daily average for every day of the first six months of 1905, 42,112 copies; Sunday average for same period, 60,814 copies.

Yesterday's Regular Edition.....45,250

THE TIMES has a larger regular home-like circulation than any local rival. It circulates widely among the intelligent, industrious, substantial, forehanded classes. The greatest volume of business advertising, the finest display, the best classifications, the largest results to advertisers.

Offices: Times Building, First and Broadway

Entered at the Los Angeles Postoffice for transmission as mail matter of the second class.

PART II: EDITORIAL, LOCAL AND BUSINESS SECTION

Pen Points

Our fathers used to send orators to Congress. We send talkers.

Trustee Lasee of Long Beach asks for time. Maybe if he waits he will get it.

It's a wonder the Chinese don't get tired of New Years, they've had so many of them.

Speaking of the Board of Public Works, it seems that every time the Mayor presents one the Council nails it.

If Arizona loses, let us not blame N. O. Murphy for it. Considering that he is a fat man he made a rattling good fight.

It looks as though Arizona and New Mexico may yet be compelled to lie down together with only one star between them.

Maybe those "insurgents" who promised to stay with Arizona till Sheol froze over got hold of some Hassayampa water.

One way for the Chinese to make the present New Year celebrations notable would be to remove that boycott from American goods.

The green hills of California and God's blue skies above them—go out into the open, brother, and fill your soul with peace and joy.

As a good boxer, President Roosevelt is evidently layin' low till Congress winds itself before he lands on it with the knock-out wallop.

Joe Cannon bullied the House into the joint Statehood business. Now let us see whether Beveridge can do the same thing with the Senate.

The records of the present Congress show that the members are having a great deal of fun with one another. And the people are paying for it.

Some men are so patriotic that they spend most of their time studying political economy, while their wives are forced to practice domestic economy.

Mr. Chairman: We rise to nominate Mark Smith to be both United States Senators from the glorious new State of Arizona, when it happens, if it does.

It is reported that there is a prevalence of the grip throughout the country. No wonder, with all the new secret societies that are being organized.

Considering that the only hope of Arizona and New Mexico now lies with the Senate, they may be excused if they should feel the cold chills running up their backs.

Most of the fraternal insurance societies are secret organizations. But, recent developments show that in the past they had none the best of the old-line companies.

An eastern writer asks: "What were Marshall Field's relations with the world of finance?" Judging from the pile he left we should say they were extremely friendly.

The new State will be called Arizona if the programme goes through, and the capital will be at Santa Fé. The two new United States Senators will—but that's another story.

Among those who are not clamoring for publicity at the present writing, is the man who predicted that the Panama Canal would be completed within the next seven years.

"Schools for Silence" are being organized throughout the country. There ought to be one in this town, and we rise to nominate "Doc" Howton for president of the same.

While Mr. Bryan has been made a Datto, it is to be hoped that he will still wear the kind of clothes he has been accustomed to. He wouldn't look pretty in the native undress of the festive Filipino.

In France the power of the President depends to a great extent on the will and caprice of his Cabinet. From this it will be seen that in at least one way the French republic differs radically from ours.

Those of our statesmen who boast that they began life in the humble capacity of storekeepers are in vivid contrast to Marshall Field, who ended his life in the same business and left $300,000,000 to the good and his family.

If old Cabrillo and those other early sailormen who first steered their galleons up this sunlit coast of glory didn't know any more about handling a ship than do some of the present navigators, it would have taken twice the time to discover California.

Compared with the way we do things, the Chinaman does almost everything backwards. Consequently, it is to be supposed that on his New Year's, he turns his new leaf back instead of over. But for that matter, we do the same thing ourselves, nine times out of ten.

Mr. Fairbanks is making a noble effort to rescue the office of Vice-President of the United States from the historic oblivion that surrounds it. He presides daily over the sessions of the Senate, and takes advantage of other opportunities, yet he is seldom mentioned in the public prints. The question is, can he kill the hoodoo?

THE VALENCIA DISASTER.

Are the old sailormen dying off and incompetent new men taking their places? Yes, in this condition doubtless lies a partial explanation of the wreck of the ship Valencia off the coast of Vancouver, as well as of nine-tenths of the other wrecks that have lately occurred along the Pacific Coast. And the number of such disasters during the past four years, especially, has been out of all proportion when compared with preceding years.

It appears to be perfectly plain that the wreck of the Valencia and the sweeping loss of the human lives aboard of her, are due to incompetent seamanship. In the first place, the ship was far out of her course. In the second place, when she struck and went ashore, her engines were reversed. In the third place, when her lights went out the passengers were lowered in the boats in the darkness and attempts made to land them. All three of these things were wrong, and no competent navigator would have been guilty of them.

It is no excuse that, because the Valencia was sailing by the dead reckoning, she should have run into the cliff upon which she struck. The captain should have known from the engineer's log where he was. Had he kept close in on his course he would have been safeguarded by the lights and the whistling buoys that watch the waters where he belonged at the time. How many ships have sailed from England and rounded the Horn in the days when ships were sailed by real sailormen, without meeting with disaster, and sometimes steering the course through fogs so dense that the sun could not be seen for as long as two weeks at a stretch?

The captain of the Valencia made a fatal mistake by reversing his engines when his ship struck. By so doing he violated all the rules of good seamanship in time of danger. Did he know into what he was backing the vessel? No, because he did not know where he was. The dispatches state that when the ship was backed she went into deep water and immediately began to fill, driving the engineers and the firemen from the engine room. Had he left the ship stationary, she would have held together, as subsequent events proved, and with the coming of daylight the passengers could have been saved. But, instead, he pushed into deep and unknown waters and sent the passengers in the darkness to their doom.

It is astounding that ship-owning corporations will send their properties to sea in the hands of such incompetent persons of which the captain of the Valencia is an example. But what is still more astounding is that the people who are compelled to journey by water, or who do so from choice, should be at the mercy of navigators who are only such in name and who are a disgrace to the calling.

If marine boards of examiners were stricter and more conscientious in the granting of licenses, and if the marine laws were more faithfully enforced, there would be fewer wrecks strewn along the Pacific Coast, many a heartache would be saved, and many people would be alive today who are now asleep in watery graves.

JOINT STATEHOOD OUTLOOK.

The House yesterday adopted, by a vote of 192 to 165 (a majority of 27,) the rule recommended by the Committee on Rules, to prevent amendment of the Hamilton Joint Statehood Bill. The rule also provides that the bill shall be debated until 3 p.m. today, and shall then be put upon its passage. Of course it will be passed. There is no probability that the debate will change a single vote on one side or the other. Everything is "cut and dried." The vote of yesterday showed the strength on both sides of the question, and the programme will be put through as laid out.

It must be conceded that the vote mustered by opponents of the Hamilton bill was disappointing. It was composed of Democrats and "insurgents," as the Republican Representatives opposed to the bill have been named, more or less facetiously. The claim has been made all along, by the latter, that the vote would be extremely close, and that there was a fairly good chance of defeating the bill in the House. This claim, as is now revealed, was altogether too optimistic. The vote yesterday showed a strong majority in favor of the bill.

The only hope of those who are opposing joint Statehood now rests in the Senate. That a bitter fight will be waged against it when the bill reaches that body seems certain. Some weeks ago it was reported that the opposition which has already been pledged in the Senate might easily prove sufficient to defeat the measure, and that the opposition was growing daily. It is not safe, at this time, to place any great dependence on claims of this nature, for they are apt to prove elusive when brought to the test.

But at least the opponents of joint Statehood should not admit defeat until they are actually beaten. Their cause is not by any means hopeless. Victory has often been wrung from seeming defeat, under more adverse conditions than those which now surround the Statehood question. Opponents of this unjust and impolitic bill should fight on and on and on, so long as there is an inch of fighting ground left. If ultimate defeat be their portion, they will at least have the satisfaction of knowing that they went down with colors flying.

A GRAND HOUSE-CLEANING.

The District Attorney's office is "keeping at them." It is pursuing the proprietors of evil resorts without giving them a breathing spell. Every road-house on the San Fernando road, long noted for vile associations, was cleaned out yesterday by Deputy Fleming and his men, and eight offenders were arrested. Seven of the most disgraceful, lawless and disorderly dives on the outskirts of the city have been corked up since The Times bestirred the authorities to action. It has been the greatest house-cleaning of this sort that the county ever had. Undisturbed by the officers and patronized, be it said to their shame, by persons of real or fancied influence, the managers of these noisome and pestilential houses have imagined that they could go on defying the law and filling their pocketbooks at the expense of robbed employers and dishonored wives. Now they realize that the law has teeth in it when administered by a faithful and energetic prosecutor. Dealing with shuffling politicians like Sheriff White and Supervisor Patterson is one thing, and encountering men like Fredericks and Fleming is another. There is always a way to punish violators of law, where there is a will to do it. What the Ascot Park gambling ring needs is a State law to fit the case. With a statute behind him the District Attorney would make short work of that hell-hole, too.

ANOTHER RAILROAD COLLISION.

Perhaps the facts have not been sifted enough to permit the placing of the responsibility for Tuesday's railroad collision on the Santa Fé at Glendora. It is certain that there should not have been a collision. There was no excuse for it. The operation of trains on a great road like the Santa Fé is arranged with so much careful method that there is no opportunity for an accident of this sort unless somebody falls down. Who failed to stand up to orders and rules?

It is claimed that the local train was to have switched to permit the Limited to pass at the next station, Azusa. The engineer of the local states that he could not see the oncoming Limited till it was too late and that he made a desperate effort to get out of the way, but all in vain. The engineer of the Limited has declared that he espied the train ahead of him only after it was impossible to stop and prevent the crash. Was he forging ahead too recklessly in an endeavor to make up time? Was he encroaching on the time of the local train into which he bunted? Did he sacrifice everything to speed? Did he fail to weigh the awful nature of the chance he was taking? The Limited was so far behind time that the local conductor seems to have lost all track of it. Should he not have been kept informed of its exact whereabouts? Was there not too much groping in the dark? Whose was the lack of that extreme caution which should be a sine qua non of railroading? Doubtless there will be an inquiry on this point.

We have so many railroad accidents in this country, so many more than in any other country on earth, that it is time to treat lax trainmen or railroad managers with severity. There is no other way. There is no such thing as getting calloused to railroad fatalities. Luckily, though a dozen persons were injured, no life was lost in this crash; but not on this account should the disciplining of those at fault be less rigid.

OUR FOREIGN TRADE.

Our foreign trade continues in a highly satisfactory condition, notwithstanding the sneers and the alarmist predictions of Democratic Congressmen, the menace of prohibitive German tariff schedules, the Russian plan to increase duties on agricultural imports, and other influences regarded as more or less adverse. The excess of exports over imports for the month of December, 1905, amounted to $98,000,000, as compared to a trade balance in our favor of $49,000,000 in December, 1904.

In point of fact, last month was a record-breaker in both imports and exports. The imports during the month amounted to $101,000,000, and the total of exports was $199,000,000, in round numbers. The imports for December, 1904, amounted in value to $96,000,000, and the exports to $145,000,000, being a balance in our favor of $49,000,000.

An increase of $54,000,000 in the volume of our exports in a single year is something noteworthy, and of course it is exceedingly satisfactory, as showing an increasing demand for our products in foreign markets. It is also a significant fact that this increase of $54,000,000 in our exports for December, as compared to December, 1904, was due to unusually large shipments of manufactured products as well as to increased exports of the products of agriculture. This fact shows that there is an increasing demand abroad for our manufactures, no less than for our agricultural products, and that we are able to meet it promptly and satisfactorily.

There is no reason to anticipate a reaction during the present year, from the prosperous conditions which prevail throughout the country. Every indication, on the contrary, points toward continuing optimism—and this alone would mean continuing prosperity, in the absence of any strong counter influence. The big tariff stick with which Germany has seen fit to threaten us may have some effect in decreasing our exports, but it will not materially affect our imports, and therefore will not materially decrease our tariff revenues. These show a steady tendency to increase, and the same is true of our internal revenues, which must grow larger with the growth and development of the country.

The pessimists who are "agin the government," and who are lugubriously forecasting a series of dangerous treasury deficits from month to month during the coming year, are basing their dire predictions upon a decidedly shaky foundation.

THEY FEAR ASPHYXIATION.

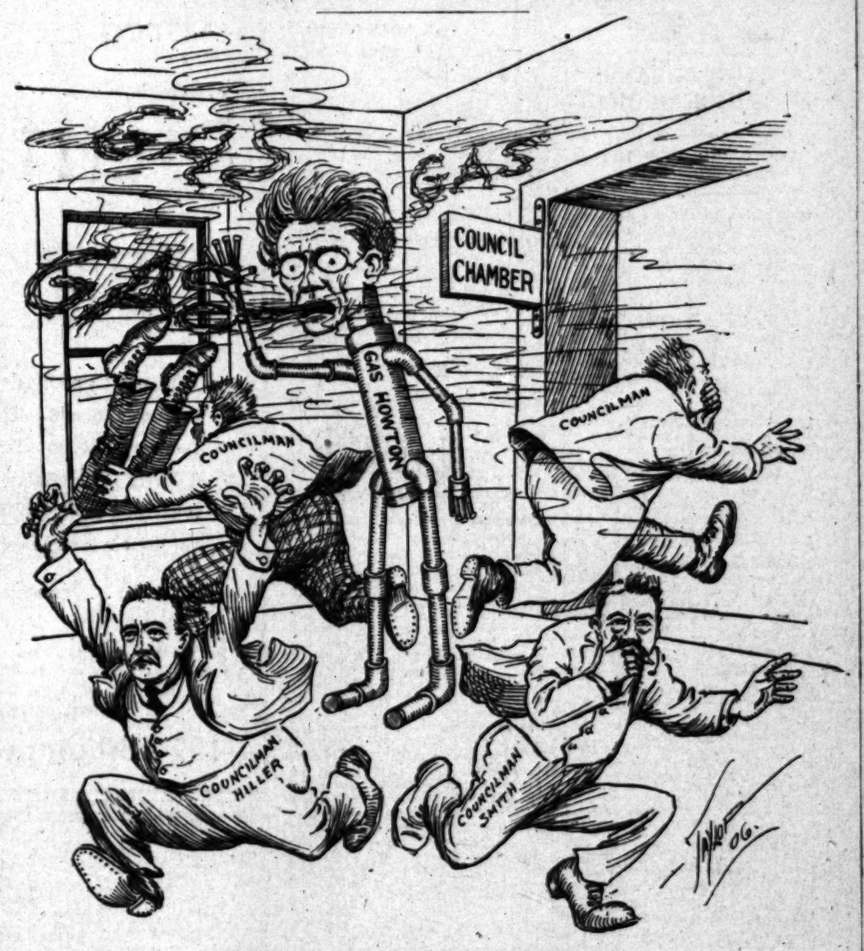

Escaping from the latest leak of a bad connection.

STREAKS OF HUMOR.

He: Uneasy rests the head that wears a crown.

She: Yes. I suppose royal etiquette is above looking in the mirror to see if it is on straight.—[Sacramento Bee.

Gunner: So that distinguished gentleman in the tall hat is your leading citizen, eh? Has he received many degrees from the different colleges?

Guyer: Has he? Why, he has received so many degrees we call him the "Human Thermometer."—[Chicago News.

Mr. Splurge: If it hadn't been for your extravagant vacation last summer we wouldn't be so deep in debt now.

Mrs. Splurge: Never mind, dear, I'll go to the mountains instead of the seashore next summer.

Mr. Splurge: Huh! you think that will be more economical?

Mrs. Splurge: Of course. I won't need a new bathing suit then.—[Philadelphia Press.

The Leading Man: Fairest lady, I am a nobleman of rank.

Voice in Gallery: Yes; awful rank.—[Sacramento Bee.

"Mr. Speaker," said the Congressman, "I have tried vainly to catch your eye and—"

"Sit down!" thundered the Speaker. "I have tried vainly to catch your 'aye' several times when it was needed."—[Philadelphia Ledger.

"Say," said the man who was beginning to have a bare spot on top of his head, "can you tell me what is good for baldness?"

"Yes," replied the barber, "a cheerful determination to make the best of what can't be helped."—[Chicago Record-Herald.

"Who did you say that stranger was?" asked the country editor. "Jones Perkinbine," replied the loafer at the village store. "Well, well! Why, that's the name of one our subscribers." "Don't say? W'at's the name o' the other one?"—[Philadelphia Press.

"But, my dear sir," protested the political evangelist, "you are standing in your own light."

"That's all right," rejoined he of the hardened heart. "I pay my own gas bill."—[Chicago News.

Flasher: What was his response to the toast, "The Automobile?"

Clubite: He broke down before he had gone any distance.—[Denver Sun.

"You are to take a teaspoonful of this medicine in whisky three times a day," said the physician.

"All right, sah," rejoined the Kentucky colonel. "Shall I take it in a pint or a quart of whisky, sah?"—[Chicago News.

Poet: What ought I to get for this poem?

Editor: Well, you won't get anything, but you ought to get six months.—[Cleveland Leader.

"Why isn't that astronomer as famous as he deserves to be?" asked one scientist.

"Because," answered the other, "he insists on using his telescope instead of his imagination."—[Washington Star.

First San Domingoan: The revolutionists have the government on the run.

Second Ditto: Good. Which one is behind?—[Portland Telegram.

"I can remember," said the Forty-niner, "when prices were so high things to eat cost more than their weight in gold."

"That's nothing," said the prosperous young man whose sweetheart sang in the choir. "I attended a church fair once."—[Indianapolis Star.

"Bragley seems to have a great sinecure with that big firm he's with now."

"What! Who told you that?"

"Why, he told me he was the figurehead of the concern."

"Yes, he's the book-keeper."—[Philadelphia Press.

Father: I like that young fellow who comes to see you, Maria; he is a man after my own heart.

Daughter: No such thing, pa; he's after mine.—[Baltimore American.

Skrawler: I've seen Snippen, the tailor, going up to your studio every day for a week. Is he sitting for you?

Dauber: No; he's laying for me.—[Cleveland Leader.

Fred (after six months' absence:) Are you married yet, old man?"

Joe: Not me.

Fred: But I thought you were going to marry that wealthy young widdow?

Joe: I thought so, too, but I discovered that she was also a thinker.—[Chicago News.

AMONG MEN OF ACTION.

"Chicago has two million people, but the biggest man of them all was buried there Sunday," said Dr. Norman Bridge, referring to the death of President Harper. "It was entirely characteristic of him that he should sign the programme of his own funeral exercises, so that there should be no change to make them more elaborate.

"His place can be filled, but only because he did his work so well. There are men in the country, not in plenty, perhaps, but a few, able to carry on the management of a great university. Timber for college presidents is not lacking. Men who can begin the great things are rare, and a man who can call into existence a university and in a few years make it a leader in the intellectual world, does not appear often.

"President Harper was one of those rarely capabue men, and he has put the University of Chicago on such a base that it will continue its work without a break. Good men can be found who do not have Harper's talent for organization, but who can make efficient presidents. There is no cause to fear that President Harper's death has left a vacancy that cannot be filled—his life has prepared for his successor."

Southern California agriculturists are distinctly individual creations of a novel country. They could never be called farmers—for they do more than mere farming—and in many instances their work is nearer science than mere mechanics.

They are eminently specialists—and one of these specialists is F. E. Aaron, grain raiser and fruit grower of San Diego county, who has just returned from an extended eastern trip, on which he studied fertilizing and soil stimulating.

Mr. Aaron passed through Los Angeles yesterday, en route home. He was much interested in the work at the City Market, and looking on there for a moment yesterday afternoon he said that nowhere in his travels had he seen such an unseasonable display of fruits and vegetables.

"Out here," he argued, "we are learning to produce everything at just the wrong time of year. We will grow grapes and berries in winter, green vegetables all the year 'round, and other things in like manner.

"Southern California affords more experimental opportunities to the farmer than any other country in the world. He has more chances for discovery, and more for startling novelties."

"I am not going to say your city is the greatest ever; our Mayor made that mistake a few weeks ago, and had to back up when he got home," said Homer B. Mann yesterday, "but I notice that whenever a man leaves Kansas City for a little trip, he comes to Los Angeles."

Mr. Mann is the Speaker of the Common Council of Kansas City. He came here last week with his wife, fleeing from the rigors of the Middle West winter climate. He says that Mrs. Mann isn't feeling well, and that he took the trip to see that she arrived safely. He will go back the first of next week to Kansas City sleet and politics, but Mrs. Mann will remain here until spring.

Yesterday afternoon Mr. Mann attended the Council session. He had the pleasure of seeing Spook Howton in action, and enjoyed the farce hugely. The Seventh Ward Comanches startled him a bit when they held their war dance in the Council chamber over that Santa Fé spur-truck franchise. "We haven't anything like that in Kansas City," he said. "When a petition is presented to the Council it is referred to a committee; property owners make their wants known before the committee, but they are not permitted to address the Council itself."

Mr. Mann's business partner is president of the Board of Public Works of Kansas City. They form the Fire Insurance Company of Mann & Brown.

"We wouldn't think of permitting a mix-up at our Council sessions as you do here," said Mr. Mann. "We meet only in the evenings, and attend strictly to business; oratory is out of place; none of the Councilmen attempt it. Consequently there are no long-winded harangues.

"Salary? A Councilman's stipend in Kansas City is $300 a year. A proposed charter amendment will go to the people in April, however, increasing a Councilman's pay to $100 a month."

Remarked Postoffice Inspector Wilson in regard to a recently published announcement that the Postoffice Department is to exercise especial vigilance in guarding against the use of the mails by fake mining promoters and companies that sell stock on barren lands located anywhere in the Sagebrush State and advertised as being "in the heart of the famous Goldfield district" or others whose geography seems to be hazy or whose assays run too wild: "We are constantly investigating such cases and when circumstances warrant it I recommend the issuance of a fraud order. No, I cannot say that we have or have not any particular one under investigation at present. You see we cannot give anything out until it is made public officially. It might be that the department would not care to issue the order after both sides had been heard. I may say, however, that none of our recommendations have been turned yet.

"There is one thing now that public attention ought to be called to often, and that is the habit some people have of mailing packages of merchandise and enclosing letters with them. There is a fine of $10 for this and we get some one every once in a while. When caught they pay up and generally there is no hearing in court, so that the public remains in ignorance, but they ought to be warned often, for some do not seem to know the law despite the notices given by the department."

BITS OF VERSE.

Comfort.

The soft, low notes
From wood-birds' throats
Are sweet to hear;
The rustling grass
Through which I pass
Is very dear.

I thank my God
For bird and sod,
To hear and see;
When sore distressed
They give me rest,
They comfort me.
—[James Leroy Stockton, in the Record-Herald.

The One Who Smiled.

You gave me but a passing glance
And smiling, hurried on your way;
I pause to bless the happy chance
That made me better all the day.

Where others grimly hurried by
You smiled as one whose heart was light,
And caused me to forget that I
Had room within my heart for spite.

I know not whither you went
Nor what your dearest hope may be,
But may your path lead far
And to some glorious destiny.

For joy had set your eyes ablaze
And you were smiling when I met you;
You made the morning brighter
Have left me deeply in your debt.
—[S. E. Kiser, in Chicago Journal.

Song.

With rue my heart is laden
For golden friends I had
For many a rose-lipt maiden
And many a lightfoot lad.

By brooks too broad for leaping
The lightfoot boys are laid,
The rose-lipt girls are sleeping
In fields where roses fade.
—[From "A Shropshire Lad," by A. E. Housman in McClure's.

Some Advice.

I met a centenarian,
A hale and chipper party,
And asked him for his secret
To reach an age so hearty.

"I had pneumonia once," he said,
"'Twixt life and death I tossed,
I got a lawyer for that case
And right away recovered.

"I shot a citizen one time,
My case was hopeless quite,
A doctor proved I went insane
For just that very night.

My moral is an easy one
And you will never rue it,
Don't give a man the chance to shoot
The way he's used to do it.
—[McClure's.

Ben Franklin's Toast.

Now that so much is said concerning Benjamin Franklin, the following anecdote has been

Franklin was dining with a party of distinguished men, one of them said: "Here are nationalities represented—I am and my friends here English, Franklin is an American, one propose a toast."

It was agreed to, and it was man's turn came first. He in the tone of a Briton, drank to Great Britain, the source of light to all nations of the earth.

The Frenchman was next called back by this, but he proposed to France, the moon which moves the tides of the ocean.

Franklin then arose, with quaint modesty, and said: "My beloved George Washington, the pride of America, who commands and moon to stand still, they obeyed."

Semi-Precious Jewelry.
Chrysophase Cuff Links
Jade Cuff Links
Amythist Cuff Links
Sapphire Cuff Links
Turquoise Cuff Links
Bracelets, Collar Pins
Dog Collars
Cuff Links
Studs

A great variety of stones mounted in 14 carat jewelry.

MONTGOMERY
JEWELERS AND DIAMOND MERCHANTS
Spring Street
"SI N OF THE BIG CLOCK"

Ye Olde Violins
ye Olde Music
of ye Fifty
118 S. Spring Street

LOS ANGELES TRUST
2nd and Spring Sts.
Paid-Up Capital One Million Dollars

Our Own Building.

Dishonesty, Incompe
Death or Disability o
executor are pr
against if this compa
appointed co-executor

—NOW READY—
THE SUPERB AND UNIQUE VOLUME
"CALIFORNIA,
WHERE SETS THE S
Writings of Eliza A. C
(Mrs. Harrison Gray Otis.)
IN POETRY AND PROSE.
Assembled, Grouped and Edited by Her Husband.

Over 300 large pages equal to 600 pages of the usual book printed and bound.

POPULAR EDITION (in two parts under one cover) $2.50 to two $1.50 books.

EDITION DE LUXE (in two parts under one cover) $15.00—equivalent to two styles, green-and-gold and red-and-gold, $15.00—equivalent to four books. Send for circular, list of contents, book review and sheet of illustrations.

Orders will be promptly filled. The book is an all-the-year-round book, and at the same time it is peculiarly appropriate for a Christmas present.

The booksellers have it. The trade supplied.

SPECIAL NOTICE.—Members of the Memorial Association (limited in number) will be supplied with copies at The Times Office.

THE TIMES-MIRROR CO., Publishers
TIMES BUILDING.

THURSDAY, JANUA

IN THE EARTH.

RARE MINERALS, MINES AND METALLURGY.

POPULAR QUERIES AND EXPERT ANSWERS.

[Answers to legitimate questions in mineralogy, metallurgy, chemistry or mining will be given here, but only when of interest to the mining or commercial world. Personal questions from curio dealers and mineral collectors (wolframium,) Mercury, lead ores, minerals, earths or metals of no commercial value, and assays for metal, will not be answered, but should be written direct to analysts and assayers. Address The Times.]

Fantalum.

IN THE EARTH

ORANGE (N. J.) Jan. 2.—[To the Editor of The Times:] Herewith we express you a true sample of the metal "fantalum," on which element we have faithfully worked for four months.

We desire a check on, and substantial proof of what we have done, and therefore, respectfully, ask you to reply to the following questions: (1.) Does the mineral "Columbite" always carry tantalum values? (2.) Name one of the tantalites? (3.) In the list of elements, which is proper, columbium or niobium? (4.) Is the diamond the hardest of minerals? (5.) Will the diamond scratch tantalum? (6.) What do you make the atomic weight of tantalum? (7.) Give some commercial points on the metal? (8.) Give some data, in chemistry, for the metal? (9.) Give an analysis on the mineral marked "Alabama?" (10.) Reply as soon as you can. Ever your friends.

D. & M.

ANSWER: The above letter is an agreeable surprise to this department of The Times. It is from old, reliable fellow-workers of twenty-one years standship: (1.) Replying to your questions, near Turkey Creek, Colo., a vein of columbite occurs carrying no tantalum values whatsoever, another variety from same locality gives from 3.5 to 4.50 per cent., of the pentoxide. The Etta and other South Dakota mines have columbite which gives, on analysis, from 25 to 50 per cent. tantalic pentoxide. (2.) Among the minerals carrying tantalum are tantalite (chiefly, a tantalate of iron,) many varieties of columbite; cassiteratantalite (resisting tin values also;) ixiolite, perochlore, hatchettolite (a remarkable mineral carrying tantalum, columbium, uranium, tin, wolfromium, yttrium, iron and other values) occurring with mica in North Carolina and in the New York mica mine four miles west of Custer, S. D. Fergusonite varieties, also have tantalum values, especially, those near Bluff, Colo., and near Red Lakes, on the Navajo reservation, as also Yttrotantalite (fergusonite in part,) loranskite, your Alabama samples (in form of buck-shot) and, see further, Warren M. Foote (Foote Mineral Catalog" 1903,) Dana. (3.) Columbium: The mineral columbite was first discovered in America, and nowhere does it occur in such beautiful Iridescence as in "Our Country." "In 1801 a specimen of a black mineral, found at Naumeag, Ct., was sent by Gov. Winthrop of that State to Sir Hans Sloane, then president of the Royal Society, London, who submitted to the English chemist, Charles Hatchett, for examination and analysis. Having finished his researches, he declared to have established the presence of a new metal in the mineral which he aptly named columbium. . . . Seven years later the English chemist Wollaston took up the investigations of Hatchett, and proclaimed the metal to be identical with tantalum, which had been discovered in 1802 by Ekeburg, a Swedish scientist. This conception was generally held until 1846, when the German chemist, Rose, after carefully investigating the properties of the metal and its compounds, renamed it, calling it 'niobium' from Niobe, the daughter of Tantalus' of Greek mythology This nomination 'niobium' has been accepted ever since Rose made the results of his investigations known, but it is claimed by some that the name 'columbium' should be maintained in deference to its discoverer, Hatchett." The words quoted are from Mineral Metals—Ohly, 1903." Since which time "Columbium" appears, alone, in the list of elements. This is as it should be, especially so, when mythology "runs up against good old United States," and more, had the metal been known to Mr. America instead of Columbus he, no doubt, would have named it Americum. Columbium, is then, the proper and only name of the element. (4.) In the scale of hardness, the diamond is noted, as number 10: the hardest mineral in the scale. Carbonado (smoky or black diamond) an impure and massive form of the gem used as "points" on drills by miners and others. Some varieties of diamond in reality 16.50 in hardness, notwithstanding which, diamonds are brittle and easily broken. The diamond is the hardest of all known substances excluding minerals. (5.) Yes. (6.) (7.) Commercial points and chemistry. Until recently, the metal obtained was in granular form only, by fusing in an iron crucible one part of double sodium with three parts of potassium tantalate, covered with sodium chloride. The reaction is violent and great heat occurs, when the mass is cold the sodium salts are eliminated by washing with water. Tantalum is darker, in color, than platinum, it is insoluble in aqua regia and in all simple acids excepting hydrofluoric acid, heated. It dissolves slowly in a mixture of hydrofluoric and nitric acid. It is a conductor of electricity. Specific gravity when rolled (in your sample) 16.8, which is less that but few metals are known, excepting such as gold, iridium, osmium, platinum, uranium and mercury, lead silver, respectively, have lower specific gravities (wolframium,) Mercury, lead and tantalum: it is harder than soft and hard as steel, which latter in chemical composition, is found midway between cast and wrought iron in the amount of silicon and carbon which it contains. The pure metal, tantalum, was recently, first obtained, by a modest German metallurgist "by fusing in a vacuum" and he "objects" to using his name in print. Tantalum, in reality, is not so rare a metal as platinum. The metal, alone, or with carbon, will, on the lathe, be cut (through, in short order by the tool.

We are on the threshold of great and general discoveries with the rare metals and metals. Radium, as yet has not been obtained in the metallic state, and it will soon be definitely known that uranium is not an absolute entity in forming the salts of radium. Did Madame Curie obtain much of uranium in the Austrian pitchblende tailings, with which she worked in part, when she discovered radium? What has been done on tantalum will be followed by treating the rare substances, as it has been.

Tantalum and tantalites well deserve the name given by Ekeburg. In 1802, when he entered by him in obtaining a solution of the minerals in acids." Indeed, the element, and its ores will, in the future, as in the past be a source of fascination. (8.) Granting that the metal will finally prove as valuable as it appears, it will not require very large quantities as lamp or other filaments in the manufacture of acids it will find commercial want and limit as also in stacks, chimneys, retorts, etc. If strong and cheap sulphuric acid (tank) cars might be utilized for shipping dilute sulphuric acid in containers for acid other than hydrochloric. In evaporating pans and vessels of chemistry. Alloyed with different metals it may give surprising results. The question is—will it make

BITS OF VERSE.

Comfort.

The soft, low notes
From wood-birds' throats
Are sweet to hear;
The rustling grass
Through which I pass
Is very dear.

I thank my God
For bird and sod,
To hear and see;
When sore distressed
They give me rest,
They comfort me.
—[James Leroy Stockton, in Ch
Record-Herald.

The One Who Smiled.

You gave me but a passing glance
And smiling, hurried on your
I pause to bless the happy chance
That made me better all the

Where others grimly hurried
You smiled as one whose
light,
And caused me to forget that
Had room within my heart

I know not whither you may
Nor what your dearest hope
But may your path lead far
And to some glorious destin

For joy had set your eye
And you were smiling when
You made the morning bright
Have left me deeply in your
—S. E. Kiser, in Chicago
ald.

Song.

With rue my heart is laden
For golden friends I had
For many a rose-lipt maiden
And many a lightfoot lad.

By brooks too broad for leaping
The lightfoot boys are laid;
The rose-lipt girls are sleeping
In fields where roses fade.
—[From "A Shropshire Lad," by
Housman in McClure's.

Some Advice.

I met a centenarian,
A hale and chipper party,
And asked him for his recipe
To reach an age so hearty.

"I had pneumonia once," he
"Twixt life, and death I
I got a lawyer for that case
And right away recovered.

"I shot a citizen one time;
My case was hopeless
A doctor proved I went
For just that very
My moral is an easy one,
And you will never
Don't give a man the chance
The way he's used to do it.
—[McClandburgh

Ben Franklin's Toad.

Now that so much is being
concerning Benjamin Frank
following anecdote has been
Franklin was dining with
party of distinguished gentlemen,
one of them said: "Here are
tionalities represented—I
and my friends here Englis
Franklin is an American. Le
one propose a toast."

It was agreed to, and the
man's turn came first. He
in the tone of a Briton, said
to Great Britain, the sun
light to all nations of the
The Frenchman was
back by this, but he propos
to France, the moon whose
moves the tides of the
Franklin then arose, with
quaint modesty, and said:
beloved George Washington
of America, who command
and moon to stand
obeyed."

Semi-Precious
Jewelry.
Chrysophase Chains
Jade Chains
Amythist Chains
Sapphire Chains
Turquoise Chains
Bracelets, Collarettes
Dog Collars
Cuff Links
Studs
A great variety of
stones mounted in 14 carat
elry.
MONTGOMERY
JEWELERS AND
DIAMOND MERCHANTS
Spring Street at
"SI N OF THE BIG

Ye Olde Violins at
ye Olde Music
of ye Fitz
118 S. Spring Street

ES TRUST
Spring Sts.
ne Million Dollars.
sty, Incompet
r Disability of
are
if this compan
ed co-executor.

READY—
D UNIQUE VOLUME
ORNIA,
ERE SETS THE
Eliza A. Ot
on Gray Otis.)
AND PROSE.
Edited by Her Husband.
90 pages of the usual book
rts under one cover) $3.00—
rts under one cover) LEA
d-gold, $15.00—equivalent
nts, book review and sheet
the book is an all-the-year-
propriate for a Christmas
e supplied.
the Memorial Association
es at The Times Office.
OR CO., Publishers
UILDING.

IN THE EARTH.

RARE MINERALS, MINES AND METALLURGY.

POPULAR QUERIES AND EXPERT ANSWERS.

Answers to legitimate questions in mineral... chemistry or mining will be... of any subject of interest to the... and commercial world. Personal ques... as to rare deposits and mineral spec... of rare minerals, earths or metals of... commercial value, and assays for metal... cannot be answered, but should be written... for analysis and answers. Address The...

Fantalum.

IN THE EARTH
RANGE (N. J.) Jan. 2.—[To the... of The Times:] Herewith we... you a true sample of the metal... which element we... faithfully worked for four...

To desire a check on, and substan... proof of what we have done, and... here, respectfully, ask you to re... to the following questions: (1.)... the mineral "Columbite" always... tantalum values? (2.) Name... of the tantalites? (3.) In the list... minerals, which is proper, column... or niobium? (4.) Is the diamond... hardest of minerals? (5.) Will the... scratch tantalum? (6.) What... you make the atomic weight of... metal? (7) Give some commercial... on the metal? (8.) Give some... in chemistry, for the metal? (9.)... an analysis on the mineral... "Alabama?" (10.) Reply as... as you can. Ever your friends.
D. & M.

ANSWER: The above letter is an... welcome surprise to this department... The Times. It is from old, reliable... of engineers of twenty-one years... near Turkey Creek, Colo., a va... of columbite occurs carrying no... talum values whatsoever, another... only from same locality gives from... to 4.30 per cent., of the pentoxide... Utah and other South Dakota... have columbite which gives, on... test, from 25 to 50 per cent. tanta... pentoxide. (2.) Among the min... carrying tantalum are tantalite... tantalate of iron,) many va... of columbite; cassiteratantalite... tin values also;) ixiolite,... hatchettolite (a remark... mineral carrying tantalum, co... uranium, tin, walfromium,... iron and other values) occur... with mica in North Carolina and... New York mica mine four miles... of Custer, S. D. Tergusonite va... also have tantalum values, es... those near Bluff, Colo., and... Salt Lakes, on the Navajo reser... as also Yttrotantalite (fergu... in part.) loranskite, your Ala... samples (in form of buck-shot)... further, Warren M. Foote... Mineral Catalog" 1905.) Dana... 6.) Columbium: The mineral co... was first discovered in Amer... and nowhere does it occur with... beautiful iridescence as in "Our... "In 1801 a specimen of a... mineral, found at Naumeag, Ct.,... sent by Gov. Winthrop of that... to Sir Hans Sloane, then presi... of the Royal Society, London,... submitted to the English chemist,... Hatchett, for examination and... Having finished his re... he declared to have estab... the presence of a new metal in... mineral which he aptly named co... ... Seven years later the... chemist Wollaston took up the... tions of Hatchett, and pro... the metal to be identical with... which had been discovered... by Ekeburg, a Swedish scien... This conception was generally... until 1846, when the German... Rose, after carefully investi... the properties of the metal and... compounds, renamed it, calling it... from Niobe, the daughter of... of Greek mythology. This... "niobium" has been ac... since Rose made the re... his investigations known. ... it is claimed by some that the... "columbium" should be main... in deference to its discoverer,... The words quoted are from... Metals—Ohly, 1902." Since which... "Columbium" appears, alone, in... of elements. This is as it... be especially so, when myth... "runs up against good old... States," and more, had the... been known to Mr. Americus... he, no doubt, would have... it Americum. Columbium, is... the proper and only name of the... (4.) In the scale of hardness,... found is noted, as number 10:... hardest mineral in the scale. Car... (smoky or black diamond) an... and massive form of the gem... as "points" on drills by miners... Some varieties of diamond... quality 10.50 in hardness, not... cutting which, diamonds are... not easily broken. The diamond... hardest of all known substances... minerals. (5.) Yes. (6.)... (7.) Commercial points and chem... Until recently, the metal ob... was in granular form only, by... in an iron crucible one part of... sodium with three parts of... fluotantalate, covered with... chloride. The reaction is... violent and great heat occurs. ... the mass is cold the sodium... is eliminated by washing with... Tantalum is darker, in color... platinum, it is insoluble in aqua... and in all single acids excepting... fluoric acid, heated. It dissolves... in a mixture of hydrofluoric... nitric acid. It is a conductor of... Specific gravity when rolled... as your sample) 16.8, which... that but few metals are... excepting, such as gold, iri... osmium, platinum, uranium and... (wolframium.) Mercury, lead... Copper, respectively, have lower sp... Tantalum: it is harder than... and hard as steel, which later in... chemical composition, is found mid... between cast and wrought iron... the amount of silicon and carbon... it contains. The pure metal,... was recently, first obtained,... a method German metallurgist "by... in a vacuum" and he "objects"... giving his name in print.

Tantalum, in reality, is not so rare a... as platinum. The metal, alone,... with carbon, will, on the lathe, be... thoroughly, in short order by the...

We are on the threshold of great and... startling discoveries with the rare... earths and metals. Radium, as yet... has not been obtained in the metallic... state, and it will soon be definitely... known that uranium is not an absolute... necessity in forming the salts of ra... dium. But Madame Curie obtain much... of uranium in the Austrian... pitch tailings, with which she... did in part, when she discovered... radium. What has been done on tan... talum will be followed by treating... other substances, as it has been...

Tantalum and tantalites well deserve... more than given by Ekeburg, in 1802... due to the "tantalizing difficulties... encountered by him in obtaining a so... lution of the minerals in acids." In... fact, the element, and its ores will, in... all probability, as in the past be a source... of wonder, (8.) Granting that the... future will easily prove as valuable as... the present, it will not require very... large quantities as lamp or other fila... ments. In the manufacture of acids it... has no commercial want and im... purities, as also in stacks, chim... neys, etc. If strong and cheap... lead (tank) cars might be utili... zed for shipping dilute sulphuric acid... and containers for acid other than hy... drofluoric. In evaporating pans and... other apparatus of chemistry. Alloyed... with different metals it may give sur... prising results. The question is—will it make good for commercial uses even as a filament? (9.) The mineral marked on wrapper, "Alabama," is tantalite, "which occurs in form of peas, disseminated through decomposed granite," and analyzes as follows:

Tantalum pentoxide	78.50
Tungsten trioxide	1.50
Zinc oxide	1.00
Iron oxide	14.00
Calcium oxide	1.00
Manganese oxide	4.00
Total percentage	100.00

An Old Subscriber.

CORONA, Dec. 28.—[To the Editor of The Times:] A constant subscriber would like you to give in The Times name of the enclosed mineral, commercial uses and value, and where it can be sold. Respectfully, W. D.

ANSWER: The sample is an oxidized iron ore carrying small percentage of chromite. By further "roasting" it, probably, would answer as a good mineral paint. Value and sales problematical.

The Europa Cafe Leads

In many things, particularly in the excel... [illegible] Adv., 26c.

THE MARK OF GOOD CLOTHES
KNOW US FOR BEST VALUE

Special Values
Men's Suits
At $15.00

It is not often that you have the opportunity of purchasing a "Stein Bloch" suit worth $20.00 for $15.00. Such an opportunity is yours today. An underpriced purchase on our part, and for your benefit—is the explanation.

The very latest models in Tuxedo and Full Dress Suits—are just to hand. Prices $35.00 and $50.00. We fit every form of man—stout, tall and regular size.

Harris & Frank
LEADING CLOTHIERS
337-341 So. Spring St.

A New Mannish Street Shoe For Women

Stylish, handsome, durable, yet not expensive. $3.50 the pair is all they cost.

You'd hardly expect to get footwear of such quality for the price. It's unlikely you could get such good value anywhere except at Staub's.

This shoe is entirely new, being made with a lower top than usual, which with the shape gives it a decidedly mannish appearance.

The material is a fine vici kid. Blucher style, seven large eyelets laced with ribbon ties, welt sole, Cuban heel.

Same model also comes in patent colt, Blucher or button. Inspection invited.

Mail orders carefully filled. Send for Self-measurement blanks.

C. M. STAUB SHOE CO.
Broadway, Corner Third

Bishop's
Rubidoux
Chocolates

Bishop's famous Rubidoux chocolates can now be obtained here. These chocolates are made from the very purest materials and flavored with the pure juice of California fruits. Big variety of fancy boxes ranging from ½ pound to 5 pounds. When you want the very finest confection obtainable try a box of Bishop's Rubidoux chocolates. Get them here.

Off & Vaughn Drug Co.
S. F. BOTHWELL, Prest.
H. M. NEWLON, Sec'y

J. W. Robinson Company
Boston Dry Goods Store
235-237-239 SOUTH BROADWAY

On Saturday a sale of girls' school clothing. Particulars tomorrow.

Undermuslins at Half

Cleanup of the Sample Lines

Final cleanup of the three big sample lines placed on sale three weeks ago. Prices just half what we shall have to get for duplicate articles from regular stock.

Splendid assortment of skirts at all prices from 50c to $10—dollar to twenty-dollar values—but in drawers, gowns and corset covers there are comparatively few inexpensive garments.

Limited quantity of dollar gowns at fifty cents; more of the $2.50 grades at $1.25, then some $4.50 sorts at $2.50 and so on up to the $30 kinds at $15.

Very few fifty-cent drawers at 25c, then $3 ones at $1.50, $4 garments at $2 and up to $10 ones at $5.

Corset covers in sizes 34 and 36 ONLY. 50c covers at 25c, then up and up to the $6 kinds at $3.

(On Sale Friday Morning in Rear of Annex.)

Art Goods Clearance

Little lots of "this, that and the other" at prices that are sure to effect a speedy clearance.

Holland vases, in various shapes and sizes—7 to 18 inches high—shaded from a delicate cream to a rich dark brown, and decorated with quaint Dutch figures; also in floral designs, beautifully finished; handsome enough for any room; $5 and $7.50 values at $3.50.

Pictures of daintily colored heads and figures, in neat dark wood or gilt frames. Specially priced at 25c.

30x30-inch tea cloths, of fine white linen with two rows of drawn work; a very pretty cloth and one that will launder beautifully. Specially priced at a dollar.

Work bags and opera bags, of delicately colored brocades, with silk linings to match flowers in bags; exceptionally handsome articles for so little money—$1.00.

(Third Floor.)

Remember we are no further away than the nearest mail box, and we prepay freight and express charges on all purchases of five dollars or more, destined to points within two hundred miles of Los Angeles.

Coulter Dry Goods Company.

Remember that what you get for your money is more important than what you pay. Here are sundry news notes that you will find interesting, for a busy day's selling.

Brush Sale Continues

Tooth brushes with three and four rows of real pure bristles, worth 15c to 25c, now 10c.

Nail brushes, all bristle; every kind and shape; worth 35c and 50c; now 25c.

Hair brushes, with solid wood backs and 9, 10 and 11 rows of real bristles; worth 75c and $1.50, now 50c.

Nail buffers, highly polished; small sizes, worth 25c and 50c, now 15c; large sizes, worth 75c and $1, now 50c.

Side, neck and back combs, worth 35c and 50c, now 25c; worth 75c and $1, now 50c.

Robe Sale

Seldom indeed that such a chance as this comes—to purchase stylish, exclusive, IMPORTED robes, practically ready to wear, at half price. You have choice of the cream of them; spangled nets, lace and embroidered ones, ranging in price from $75.00 to $200.00 at half.

Undermuslin Day at Coulter's

Today and tomorrow, special prices on nainsook, cambric and muslin skirts, corset covers, drawers and gowns—those left from our annual January sale. We've re-reduced prices in every instance to an extent which brings them to you as low as equally good qualities were ever sold here. Dozens of styles in every line. Come early Thursday, if possible, for best choice.

New Draperies Underpriced

Not one housewife in fifty who realizes the beautifying possibilities of the inexpensive fabrics told of below. Their decorative beauty is not to be judged by their prices, for in colorings and patterns they rival many extremely rich and costly stuffs.

CRETONNES. Exceptionally attractive patterns. They are especially desirable for draperies and couch covers, as well as for furniture coverings. 8½c quality, 6¼c a yard.

SILKOLINES. Almost no end of new striped, figured and Oriental designs, in light and dark grounds. 12½c and 15c qualities, 10c yard.

FIG. SWISS. For curtains, fancy draperies and like purposes. 12½c quality, 8c a yard.

More Suit Savings

You'll seek in vain to duplicate these values. Read the list, bearing in mind that every garment is faultlessly fashioned, correctly cut and finely finished—inside as well as outside. Many of these present prices are actually below cost.

Suit of brown mixture; Eton jacket with velvet collar and cuffs; new circular skirt, pleated front and back; formerly $38.50, now... $20

Suit of plum color velvet; half fitted box coat, elaborately braided; skirt full gored style; formerly $75, now $42.50

Suit of brown Sicilienne; short blouse with deep taffeta girdle; trimming of stitched taffeta bands, over silk and linen embroidered vest; circular skirt trimmed with stitched taffeta bands; formerly $42.50, now..... $25

Dark red broadcloth suit; short fitted jacket, pleated back and front; fancily trimmed with braid and buttons, full pleated skirt; formerly $45, now $25

Black drap d'ete suit; shirred Eton jacket with trimming of reseda taffeta and black silk braid; circular skirt, shirred to yoke; double box pleat in black; formerly $52.50, now $35.

Suit of gray mixed goods; box coat, semi-fitted; circular pleated skirt; formerly $65, now $38.50

S. Broadway
South Hill St.
Coulter Dry Goods Co.
Bet. Second and Third Sts.

Coulter's Fourth Floor Cafe Open Daily from 11:30 to 5:30

KODAKS
Photo Supplies
Artists Materials
Picture Framing
Developing
Printing and
Enlarging
HOWLAND & CO.
PHONES 211
340 South Broadway

Barler Oil Heaters

BARLER OIL HEATERS do their work right, heating every inch of the room, even in the coldest weather, and the cost is only 1 cent an hour. There's not a bit of odor about a Barler. Let us show you.

CASS & SMURR STOVE CO., 314-316 S. Spring

Looks Like Cut Both in Price and Glass

Just Unpacked

10 bbls. of these beautiful bright glass vases, stand 6½ inches high and 4 inches in diameter. While they last

10c Each

You know the value. This lot will last only a few days.

H. F. Vollmer & Co's
New China Store
513-515 So. Broadway
Next to Examiner Bldg. 2nd Floor

H. JEVNE CO.

Mackerel For Friday

We've an exceptionally good variety of fish for tomorrow's dinner. In mackerel—delicious, succulent Norway bloaters at 30c per lb., and also small Irish mackerel at 25c per lb. All new importations—fish that is firm, juicy and appetizing. Other fish delicacies that will appeal to your palate are: Choice Lake Michigan white fish, dainty Holland herrings, and anchovies in bulk—the latter at 20c per lb. Everything in imported fish you'll find at Jevne's.

SMOKE JEVNE'S FINE CIGARS

208-210 S. SPRING ST.—WILCOX BUILDING

Women's Strap Oxford
Price $4
Comes in gun metal calf, tan Russia calf, or in patent leather with dull or with white top. A very smart shoe for street wear.

Wetherby-Kayser Shoe Co.
218 South Broadway

CARBON BRIQUETTES

The best SOLID fuel on the market for

Ranges
Grates and Heaters
Furnaces

A Perfect Substitute for Coal, Wood or Coke

Price, delivered:
$5.50 per ton
$3.00 per half ton
$1.75 per quarter ton
Prompt Deliveries.

LOS ANGELES GAS & ELECTRIC CO.
Aliso and Center Streets Telephones: Sunset Main 811, Home 7134

The Very Best
Old Fashioned Doughnuts
10c Per Dozen

We make them and hundreds of Los Angeles families know they are good. Try them today.

WE ARE RELIABLE GROCERS.

Either Phone 950
Carr & Stephens Inc.
621-623 SOUTH BROADWAY

LILY CREAM

If every housewife would use Lily Cream, they would be healthier, happier and have less worry. Lily Cream is sterilized and keeps till you use it. Keep it in your pantry. It costs no more than ordinary milk.
PACIFIC CREAMERY CO. Los Angeles

L. A. LAUNDRY CO. "The Laundry of Los Angeles"
631 San Fernando St. Phones—Main 143, Home 6881

IN BUYING PINEAPPLES

It will always pay you to come here. Ours are the very finest specimens of the very best species and come to us direct from the fields; eliminate all those "middlemen's profits." Prices and fruit both particularly tempting just now.

LUDWIG & MATTHEWS,
Phones 550. ....133-35 S. Main St.

JANUARY CLEARANCE
Prices Reduced on Women's Garments. See Windows.
B. B. HENSHEY
521 SOUTH BROADWAY

If you want PURE EUCALYPTUS OIL, get HERON'S. Never sold in bulk. Full directions on bottle, 50c. All druggists or
DR. N. C. HERON CO., 338 W. Jefferson.

THE POWELL SANATORIUM
LIMITED TO STOMACH AND KIDNEY DISEASES
hones Main 2769; Home 4074 416 West Sixth Street

Wear Imperial $3.00 Hats
LOWMAN & CO. 131 SO. SPRING ST.

Dr. S. G. Schaefer
Positively Painless Dentistry
"Nuff Ced"
Room 310 Laughlin Bld'g
HOME 4510 318 S. BROADWAY

JOIN THE PROCESSION TO . . .

WILSHIRE-HARVARD HEIGHTS

80 acres of beautiful rolling land—373 large sightly lots. Street work to be the best that money will buy—wide sidewalks, graded and graveled streets—beautiful shade trees. Car line soon to be running through the tract. Expensive storm drain to carry off storm waters. This property is 20 blocks nearer the business section than is Normandie and Adams. Prices $850 and up. Terms one-quarter cash or 5 per cent. discount for all cash. Let us take you out. Auto from our office or from your home, or rig from branch office, 7th and Hoover. Phone in for map and price list or to make appointments. An accurate new pocket map of the city, together with full information of this subdivision, may be had at our office for the asking.

At the intersection of Wilshire and Harvard Boulevards. Right in the heart of the finest residence development. Dame fashion has nodded her approval of this beautiful new Wilshire section, and as a result the exclusive set are hurrying out our way as fast as their little buzz-wagons will carry them. But don't be too precipitate in investing, even in this beautiful section. A little investigation will show you that even here there are "tracts" and "tracts."—Some are inside the city limits and have water and police and fire protection, etc., and some are not. Some were bought at exorbitant figures as acreage, necessitating exorbitant figures for lots, and some were bought when property was reasonable. We know we can convince you that for the home-seeker or the investor Wilshire - Harvard Heights offers the greatest advantages of any property on the local market today.

Agent and Office on the Tract

E. A. Forrester & Sons

Incorporated

In Spite of the Fire in Our Building, We Are Still at . . . . . 342-343-344 Douglas Building

Phones, Home 2246
Black 3992

DISCIPLE OF FAIR "CASSIE"?

Strange Case of Woman in San Francisco Jail.

Mrs. Lloyd-Smith Defends Alleged Swindles.

Blames Former Brokerage Tangle for Troubles.

SPECIAL CORRESPONDENCE OF THE TIMES.

SAN FRANCISCO, Jan. 22.—"Life doesn't consist in holding a good hand, but in playing a poor hand well."

As she quoted the frontier saying Mrs. Adelaide Lloyd-Smith wrinkled her brows in a form of perplexity.

"Where did I read that?" she inquired of the interviewer, who sat beside her on a prison bench in the Hall of Justice yesterday. "Anyway, it is one of the best things I ever heard. I guess I didn't play my poor hand well, eh?"

And she smiled plaintively as she, nervously spun a pencil between her fingers.

It was Mrs. Adelaide Lloyd-Smith's second day in jail, and she was still without an attorney to aid her in fighting the charges of the swindling Mrs. Virginia Christine, alias Mrs. Melloin, who conducts a small restaurant at No. 467 Ellis street, and John Drosses, a Greek waiter, the former claiming to have been mulcted out of $2100 and the latter $300. Yesterday the authorities, fearing habeas corpus proceedings, formally entered the woman's name under arrest on a warrant sworn out nearly three years ago by Mrs. Sarah K. Kutschor, who affirms that she paid Mrs. Smith $300 for worthless oil stock.

MRS. ADELAIDE LLOYD SMITH, charged with obtaining money by false pretenses.

"CASSIE OF THE WEST."

All day yesterday the petite, red-gowned figure of the alleged adventuress, who has been called "the Cassie Chadwick of the West," was the object of much interest on the top floor of the Hall of Justice, where the ominous clanging of iron doors and the maudlin cries of drunken men and women greeted her ears.

"I want an attorney; I want to get out of here today," she repeated over and over again to the desk sergeant, who merely shrugged his shoulders and told her to "have a little patience."

"A little patience!" exclaimed the little woman indignantly to a reporter. "Here I am locked up like a common criminal, compelled to sleep on an iron cot, and finding it distressingly hard to keep my face clean! They won't let me telephone any one, and I seem powerless to secure justice.

"Swindle those people? Certainly not! Of course I borrowed money from Mrs. Christine—I don't deny that. But I gave her my note, which only makes any claim of hers a civil matter, not criminal. And that Greek waiter! He heard me talk about stocks, and asked me one day for a prospectus I had in my hand. Later he told me he wanted to invest, that he had $200 with which he wanted to purchase 1000 shares of the stock. The next day he came to me and said he had only $190, but would I not kindly give him the block of 1000 and trust him for the $10.

AN ADVENTURESS? NO!

"I agreed and he gave me the money, at the same time asking me to keep the stock for him, as he had no place where it would be safe. So I gave him a statement in writing, which he signed, agreeing to let me hold the stock for him until demand, and I also handed him a statement to the effect that I had the stock, and would deliver it to him on receipt of the first paper. Now I suppose he is saying that he cannot read nor write, and a lot of more playing for sympathy. That man knew exactly what he was doing.

"But I don't suppose you care about all this," she suddenly exclaimed, tapping her ever-present pencil on her knee. "Now, what are you after?"

"Tell us something about yourself," said the reporter. "Are you really such an adventuress as you are heralded?"

"If I were I would admit it," quickly replied the self-styled operator in stocks. "I am a business woman trying to do a man's work, and this is the result. It is particularly unfortunate, as I was just about to complete a big deal—yes, a great big deal, which would have netted me thousands of dollars, and then I would have paid back every cent I owed those people. But now I suppose the scheme is killed. No one wants to have dealings with a broker under arrest.

BLAMES OLD TANGLE.

"This trouble all came about because of the entanglement I was in a couple of years ago, when I was arrested and taken to Seattle. It seems that the people who are now making charges against me heard in some way that I am the same broker arrested before, and they immediately became panic-stricken, demanding their money at once. I did not have it, and then my arrest followed.

"Of course I am going to get out of this all right. If there is any prosecution it must come through the civil courts and in no other way."

A remarkable woman is this red-gowned prisoner who looks so out of place in the silent, gloomy corridors of the City Jail. A little older than when she was a guest of the city two years ago and by far not so pretty, but her bright, animated features still preserve undeniably more than mere traces of beauty, and there is an indisputable charm in her conversation. In the frank look from the blue eyes, the almost irresistible air of confidence and innocence which she possesses.

But like flashing peeps behind the scenes, there come into those innocent eyes momentary gleams of cunning which change the blue to a cold steel gray, while the thin lips press tightly and the aggressive little chin protrudes in a most determined manner.

Also, there is something mysterious about Mrs. Adelaide Lloyd-Smith—something puzzling in the queer composition of innocence and shrewdness, confidence and subtle reticence. And if the charges of swindling and double dealing against the little woman are true, then there might be some foundation to the claim of a few who insist that when Stevenson wove his Jekyll and Hyde plot about a man he made a bad mistake.

The much advertised prisoner in the Hall of Justice seems to possess a dual self almost as startling in its extremes as that of Stevenson's morbid creature of fiction. On one side there is the modest matron, mother of three strapping boys, the youngest 17 and the oldest 21; a woman apparently sincere in her effort to make a living for herself and children in the brokerage of stocks.

On the other side is seen a clever, scheming, sharp-eyed woman, twice married and once divorced; arrested for the second time on a charge of mulcting hard-working people out of their meager savings.

When the two pictures were drawn by word in the presence of the mysterious prisoner she opened her trusting blue eyes very wide and said:

"Because I have staked my all in what I believed to be safe, legitimate enterprises and lost, am I to be condemned as a criminal? If these people have lost a few hundreds, what about me? Have I not been thrown into jail; forced to breathe an atmosphere contaminated by the presence of drunkards and thieves; have I not been dishonored and disgraced for life?"

All of which Mrs. Adelaide Lloyd-Smith will be given an opportunity to explain when she is brought up for trial, if the authorities get so far.

AFTER MEXICAN OIL?

Unconfirmed Report Comes That the Associated Casts Longing Eyes at the Ebano Wells.

A report comes from sources that lend it weight that the Associated Oil Company is casting longing eyes at the properties of the Mexican Petroleum Company at Ebano, Mex. It is impossible to secure any word of confirmation and Associated officials say it has no foundation, but it is here given for what it may be worth. In some ways it appears to be quite reasonable and in others less so.

President E. L. Doheny of the Mexican Petroleum Company left a few days since on one of his periodical trips to Mexico. At almost the same time Director M. H. Whittier of the Associated left ostensibly for the East, but it is reliably stated that he will visit Mexico and inspect the properties at Ebano and that he will be accompanied by others.

The Mexican Petroleum Company has properties that, from the reports given by the officers and those who have visited them, are of immense value. They produce a very heavy grade of fuel oil that, according to tests made by the Mexican Central Railroad, is even better in steaming capacity than Kern River oil. It is also a very fine asphalt producer, and its product is used on the streets of Mexico City. Its contract with the Mexican Central to furnish fuel is likely to prove a bonanza, and if the field is up to expectations it will put Mexico in a high place among the oil countries of the world.

The Associated is reaching out for foreign trade, and has been taking in properties in all parts of California, but it has never before been suspected of desiring properties abroad. There is, however, an immense opening for trade in Mexico, where fuel is a scarce and high-priced article, but California oil is barred by a prohibitive duty, so that the only chance to get the business lies in getting lands to produce the oil in Mexico. The Associated's record is such that few projects may be looked upon as too bold for it to attempt.

On the other hand, it would seem as though any effort to acquire the Mexican properties, if made at all, would have been made before the present rise in the price of Mexican Petroleum stock. A year ago this sold for less than 20 cents; since the contract with the Mexican Central was made it has risen to over 80 cents, more than 25 cents higher than that of the Associated itself, a fact which tends to cast doubt upon the reports. Another thing that is against the report is that others, including the Standard interests, have, it is stated upon excellent authority, attempted to buy the Ebano properties and were informed that they were not for sale. On the other hand, the owners of the controlling interest in Mexican Petroleum are decidedly friendly to the Associated, one of them, C. A. Canfield, being a director of the combine, and it is not impossible that a half interest if not the whole, might be obtainable, as in the case of the Amalgamated.

The report, it may be stated, is given upon what should be very good authority, and developments will be watched with the greatest interest.

COMBINE'S FINANCES.

The failure to raise the semi-annual dividend declared at the last meeting in San Francisco, as had been expected by some in close touch with affairs, was due to the recent acquisition of oil rights on the part of the Hammel-Denker ranch, where such work is likely to be undertaken. In consequence it would not have surprised some if no payment had been made.

ROSE TERRACE

SECURE FREE ROUND TRIP EXCURSION TICKETS AT OUR OFFICE SATURDAY MORNING.

FIFTEEN MINUTES FROM SIXTH AND MAIN

Why not live amid bearing orange and lemon trees, live oaks, mammoth rose and evergreen hedges, ornamental trees and rare shrubbery—where the rugged, snow-capped mountains and emerald valleys present an alluring prospect—where fogs, frost and heavy winds are practically unknown?

Rose Terrace embraces these desirable features. It faces the majestic Huntington Drive. All desirable public improvements. Located at junction of the "Big Four" (Pacific Electric)—a coming trolley center. Surrounded by Huntington's subdivisions. Close to beautiful South Pasadena homes.

Take advantage of our free excursion offer and SEE this "Terrace Beautiful." It is the most desirable residence property within 15 minutes of Sixth and Main that is being offered at LOW PRICES.

ARNOLD & DODGE
229 Laughlin Building

Lots $600 Up TERMS

HYDE'S DEMURRER OVERRULED.

SARATOGA (N. Y.) Jan. 23.—Justice Henry T. Kellogg of the New York State Supreme Court today handed down a decision overruling the demurrer interposed by James H. Hyde to the complaint in the action brought by Mrs. Mary S. Young against the Equitable Life Assurance Society and Hyde and others. The purpose of Mrs. Young's action is to compel a distribution of the surplus of the Equitable Society, of which she is the stockholder and policy-holder.

It Is Not Unusual.

For the Gould System to have the best service to the East. We always offer the most attractive trips. The Texas and Pacific and Iron Mountain Route make the quickest time. The Denver and Rio Grande and Missouri Pacific Railways have the grandest scenery in the world. Through sleeping cars daily. Rates always as low as other lines. Office 230 S. Spring st.

If You Want to Go East C. Haydock
Agent Illinois Central R.R., 230 S. Spring.

Murine Eye Remedy—An Eye Food.
Soothes and quickly cures ailing eyes. Ltd. VAUCAIRE'S Bust Developer. Sun Drug Co. (Doan's.) Second and Spring.

EASTERN, foreign and difficult prescriptions of all kinds filled. Sun Drug Co. (5 stores.)

Spaghetti is Now Becoming
The food of all nations. Served in true Italian style at the Europa Cafe. Dinner, 50c.

Grand
Auction
Sale!
Of $30,000 Worth of
Fine Imported Art Goods

Consisting of fine Swiss carvings, elegant Bohemian pottery, beautiful vases and beer steins in large variety, handsome bronzes and all kinds of fine imported art goods too numerous to mention; also a fine collection of burnt leather art goods and oil painted panels by local artists. This fine and extensive collection must and will be sold without limit or reserve on account of the importer's return to Europe. This sale is bonafide. DON'T MISS IT. Commencing Thursday, Jan. 23th, at 11 a. m., and continuing each day at the same hours until all are sold, at 616 S. Broadway. Seats reserved for ladies.

FURST & MUTHER, Auctioneers.

NOVELTIES
WOMEN'S WEAR
Paris Cloak and Suit Co.
252 South Broadway

The Opening Evening Sale
of the Gavin & Lemon collection of
Japanese Art Wares
will take place Thursday, Jan. 26th, at 8 o'clock
449 S. Spring Street
J. L. PHILLIPS

Sale of the Luddy Shoe Stock
Now On
S. Kaufmann Shoe Co.
451 So. Broadway

Brick Dwellings
Can be built for same price as frame. Let us prove it. Phone 6[illegible]
Brick Construction Association
707 Lankershim Bldg.

Conrad Co., Jewelers
208 S. Spring

5-YEAR-OLD FOOTHILL
ONLY 60c Gal.
EDWARD GERMAIN WINE CO.
635 SOUTH MAIN STREET

LeSage Bros.
433 South Broadway
Shoes at LeSage's
For all ages:
To fit one's fancy
As well as his wages.

EARLY START FOR AUTO RUN.

Forty-eight Machines to Leave This Morning.

Fine Fettle for San Diego Endurance Test.

Lunch at Pomona for Lunch; Elsinore Tonight.

Forty-eight automobiles will start this morning from the Plaza on the endurance run to San Diego. In order to reach the city of bay'n climbs the autoists must cover 197 miles of hill and level.

Forty-four-cylinder touring cars, the [illegible] two-cylinder runabouts, wheezy roadsters, and several other makes of [illegible] buggies, are entered for the run, which is the longest ever undertaken by an automobile club in Southern California.

The run will be conducted by the Automobile Club, and the last stop will be the beautiful grounds [illegible] of the handsome Coronado Hotel, where the enthusiasts will end their weary tug.

The run will be attended with a degree of danger, as, for the greater part of the distance, the route is over steep mountain grades, where the nerve of the coolest auto man is needed.

Only the nerviest have dared the perils of the long grind. Several well-known men who entered early in the year for the jaunt have suddenly developed a change of heart, and many of the familiar machines will not [illegible] the route. Late yesterday the [illegible] discovered a serious defect in the machinery which cannot be remedied until after the run.

PILOT CARS START.

The announced, the big pilot car, a [illegible] cylinder Winton driven by Barney Hook, will pull out at 7:30 o'clock this morning. Paul H. Schmidt and his wife will be passengers. The car will carry bags of confetti to be scattered along the route at intervals, and will be [illegible] thickly at the turns in the road. No mysterious car must ever keep in sight, not of sight of the racers in front.

Shortly after the pilot car leaves, the pacemaker car, a Franklin, driven by Tom Hamlin, will pull away for the start. This car will be commissioned to set the pace for the autoists, and will be to the man who dares to pass in front of the Franklin. He will forfeit 1000 points, and will have no chance to let in the test.

Special provision has been made in case of an accident to the pilot car. Should a breakdown occur, the pacemaking auto will take on the confetti and continue in advance of the buzz wagon. Care has been taken to mark the route so that no mistake need be made. Each observer is instructed to mark a spot out of the run if the route be [illegible] and the auto entered be sent [illegible] any short-cut not marked by [illegible].

[illegible] will be allowed to pass another on the road without permission from the observer in the forward car. [illegible] disabled on the run must pull out [illegible] repairs and points must be deducted.

BEST TIME TODAY.

Each driver will start with 1000 points to his credit, and for each penalty [illegible] lose a stated number of points. An observer in each car will [illegible] the cards to be returned to the [illegible].

The run to San Diego will occupy [illegible] hours and the men expect to make the best time during today in the run to Escondido. The road is level [illegible] in excellent condition almost all the way.

Many rules call for a speed of twenty miles an hour, and care will be taken to prevent scorching. This rule was broken by many in the run to Santa Ana.

Directly in front of the historic Church of the Angels the first car entered for the endurance run will leave promptly at 8 o'clock. The starters expect to keep busy until 10 o'clock sending the cars off in the best order possible. No attempt will be made to start the cars five minutes apart, and to send them away in one, two, three order. This rule will not be arbitrary and the contestants probably will be given their choice.

On the first run, a distance of seventeen miles, will be to Monrovia, where a stop of thirty minutes can be made without penalty. The road to Monrovia is excellent, and the men hope to [illegible] in record time.

LUNCHEON AT POMONA.

At Monrovia the run will be resumed to Pomona, where one hour will be allowed for luncheon and the machines will be placed in control.

From Pomona the autos will nose [illegible] for Corona, where a stop of thirty minutes will be made. Full time can be made into and through Riverside [illegible].

Somewhere, twenty-two miles from Corona, will be the last stop of the first day's travel. Before reaching the [illegible] little town by the blue lake, the [illegible] grade will be met and the men will get a taste of what must be [illegible] on the last day of the run.

The heaviest grade over the hill to Elsinore will be avoided. A route has been found around the hill to the left which, the hardest pull into Elsinore will be avoided. The night control will be established on the grounds of the Lake View Hotel.

From this point the observers will turn their watches, after time has been allowed to remove water from the cars in order to avoid danger from frost.

Friday morning at 8 o'clock the start will be made from Elsinore, out [illegible] the lake shore to Murietta, and [illegible] Temecula, twenty-two miles from the starting point of the second day of the journey.

Another control will be established at Temecula, and the endurance men will be allowed thirty minutes to attend to water and gasoline.

HARD PULL FOR PALA.

Directly after leaving Temecula the necessity for a stop will at once become evident, as the drivers will have before them thirty miles of steep mountain [illegible]. The run will be only the first of the severe grinds before San Diego is reached.

Through the little village of Pala the cars will speed and will only halt [illegible] the white towers of the Pala mission.

Beyond Pala it will be necessary to ford across the San Luis Rey River, [illegible] two shallow fords will be marked. At Valley Wells will be at Valley Center. Here a short stop will be made. Then over an indifferent road to Escondido before a stop will be made for dinner. After dinner the run will be taken up and the cars sent to the [illegible] of the Poway grade. Slow progress probably will be made over this [illegible] bad road.

Once the hills and through rolling country the buzz wagons will speed to [illegible] control at a farm house at the [illegible] of the long grade.

The [illegible] stop will then be made for

RD

he heart of the approval of this e set are hurry- rry them. But eautiful section. here there are he city limits, ection, etc., and t at exorbitant ting exorbitant were bought sonable. We ce you that for or the investor arvard Heights he greatest ntages of any property on the local market today.

The Opening Evening Sale

of the Gavin & Leonard collection of

Japanese Art Wares

will take place Thursday, Jan. 26th, at 8 o'clock

49 S. Spring Street

J. L. PHILLIPS,

Sale of the Luddy Shoe Stock Now On S. Kaufmann Shoe Co. 451 So. Broadway

Brick Dwellings ... Let us prove it. Phone ... Brick Construction Association. 707 Lankershim Bldg.

Conrad CO., Jewelry 205 S. Spring

5-YEAR-OLD-PORT ONLY 60c GAL. ... WARD GERMAIN WINE CO. 635 SOUTH MAIN STREET

Sage Bros., 433 South Broadway

EARLY START FOR AUTO RUN.

...eight Machines to Leave This Morning.

...Fettle for San Diego Endurance Test.

...t Pomona for Lunch; Elsinore Tonight.

...eight automobiles will start ...ing from the Plaza on the ...rance run to San Diego. In ...reach the city of bay'n cli... ...motorists must cover 197 miles ...nd level.

...-cylinder touring cars, the ...-cylinder runabouts, wheez... ...and several other makes ...buggies, are entered for ...which is the longest ever ...by an automobile club in ...California.

...will be conducted by the ...Country Club, and the last ...will be the beautiful grounds ...of the handsome Coronado ...the enthusiasts will end ...tug.

...will be attended with a de... ...danger, as, for the greater ...the distance, the route is over ...mountain grades, where the ...nerve of the coolest auto man ...needed.

...the corviest have dared the ...the long grind. Several well... ...men who entered early in the ...for the jaunt have suddenly ...a change of heart, and ...the familiar machines will not ...the route. Late yesterday the ...discovered a serious defect in ...which cannot be reme... ...after the run.

PILOT CARS START.

...the big pilot car, a ...Winton driven by Bar..., will pull out at 7:30 o'clock ...Paul H. Schmidt and his ...passengers. The car will ...of confetti to be scattered ...route at intervals, and ...at the turns in the road. ...car must ever keep in ...out of sight of the racers in ...

...after the pilot car leaves, the ...car, a Franklin, driven by ..., will pull away for the ...This car will be commissioned ...the pace for the autoists, and ...the man who dares to pass ...of the Franklin. He will for... ...points, and will have no ...in the test.

...provision has been made in ...an accident to the pilot car. ...a breakdown occur, the pace... ...will take on the confetti ...in advance of the buzz ...has been taken to mark the ...that no mistake need be made. ...is instructed to mark a ...of the run if the route be ...and the auto entered be sent ...short-cut not marked by ...

...will be allowed to pass an... ...the road without permis... ...the observer in the forward ...disabled on the run must pull ...repairs and points must be de...

...TIME TODAY.

...driver will start with 1000 ...credit, and for each pen... ...lose a stated number of ...observer in each car will ...cards to be returned to the ...

...to San Diego will occupy ...and the men expect to make ...time during today in the ...The road is level ...excellent condition almost all ...

...call for a speed of twenty ...hour, and care will be taken ...scorching. This rule was ...many in the run to Santa ...

...in front of the historic Church ...Angels the first car entered for ...run will leave prompt... ...o'clock. The starters expect to ...until 10 o'clock sending the ...in the best order possible. ...will be made to start the ...minutes apart, and to send ...in one, two, three order. ...will not be arbitrary and the ...probably will be given ...

...run, a distance of seventeen ...will be to Monrovia, where a ...thirty minutes can be made ...penalty. The road to Monro... ...excellent, and the men hope to ...record time.

LUNCHEON AT POMONA.

...Monrovia the run will be re... ...to Pomona, where one hour will ...for luncheon and the ma... ...will be placed in control. ...Pomona the autos will nose ...Corona, where a stop of thirty ...will be made. Full time can ...into and through Riverside ...

..., twenty-two miles from Cor... ...will be the last stop of the first ...travel. Before reaching the ...little town by the blue lake, the ...grade will be met and the ...will get a taste of what must ...the last day of the run. ...heaviest grade over the hill to ...will be avoided. A route has ...around the hill to the left ...hardest pull into Elsinore will ...The night control will be ...on the grounds of the Lake ...Hotel.

...point the observers will turn ...after time has been allowed ...water from the cars in order ...danger from frost.

...morning at 8 o'clock the ...will be made from Elsinore, out ...the lake shore to Murietta, and ...Temecula, twenty-two miles ...the starting point of the second ...of the journey.

...control will be established ...Temecula, and the endurance men ...allowed thirty minutes to at... ...water and gasoline.

HARD PULL FOR PALA.

...leaving Temecula the necessity ...will at once become evi... ...the drivers will have before ...thirty miles of steep mountain ...The lug will be only the first ...severe grinds before San Diego ...

...the little village of Pala ...will speed and will only halt ...the white towers of the Pala ...

...Pala it will be necessary to ...the San Luis Rey River, ...shallow fords will be marked. ...stop will be at Valley Center. ...Valley Center the cars will be ...over an indifferent road to Es... ...before a stop will be made ...After dinner the run will ...up and the cars sent to the ...the Poway grade. Slow prog... ...will be made over this ...of bad road.

...the hills and through rolling ...the buzz wagons will speed to ...control at a farm house at the ...of the long grade. ...stop will then be made for water and fuel, and before San Diego can be reached a steep grade must be encountered and conquered.

Leaving the tenth control, the machines will speed across the mesa land, past many historic points and on into San Diego, down Fifth street into D street and in front of the Courthouse. The autos will be ferried over to Coronado, the last control.

The Coronado Country Club will do the honors at San Diego, and the auto men will see the speed trials Saturday at Coronado. Cups for the trial are on exhibition today at Montgomery's.

THE ENTRIES.

The list of entries, with the number and name of each machine, its description, owner, driver, number of passengers and name of each observer, in the order given, is as follows:

1, Frayer-Miller, 4 cylinder, E. H. Howes, owner, 4 passengers, Victor Shaw; 2, Apperson, 4 cylinder, W. S. Hook, Jr., owner, 4 passengers, Fred Jackson; 3, Franklin, 4, R. C. Hamlin, 2, Charles Fuller Gates; 4, Premier, 4, George E. Bradbeer, 4, E. M. Clinton; 5, Napier, 4, J. A. Clairmonte, 2, H. S. Mason; 6, Ford, 2, F. A. Bennett, 5, F. W. Stearns; 7, White, C. W. Jargstorff, 4, Ross R. Foster; 8, Rambler, 2, W. K. Cowan, 4, Roy Barnard; 9, Stoddard-Dayton, 4, Harry L. Olive, 4, Guy West; 10, Tourist, 4, Auto Vehicle Co., 4, Charles Collier; 11, Tourist, 2, Auto Vehicle Co., 4, Charles I. Campbell; 12, Tourist, 2, Auto Vehicle Co., 2, A. W. Crippen; 14, Tourist, 2, Auto Vehicle Co., 2, G. A. Scroggs; 15, Packard, 4, George F. Belden, Pasadena, 5, W. H. Anderson; 16, Winton, 4, J. H. McDonnell, 4, D. B. Rose; 17, Haynes, 2, L. E. Parker, Minneapolis, 4, Robert Hickson; 18, Ford, 2, W. M. Varney, Long Beach, 4, P. S. Kurtz; 19, Oldsmobile, 2, Bert Doremus, Santa Ana, 4, George Gordon; 20, Peerless, 4, Harry Turner, 5, Norwood Howard; 21, Tourist, 4, Warner, 4, Frank Pryor; 22, L. T. Shettler, L. T. Shettler, 4, Hugh McDonald; 24, Reo, 2, Charles Strong, 4, Sam Thies; 25, Austin, 4, Charles B. Judd, Grand Rapids, Mich., 4, W. D. Newerf; 26, Maxwell, 2, J. W. Willcox & Son, 4, L. J. Boothe; 27, Maxwell, 2, J. W. Willcox & Son, 2, A. R. Clairmonte; 28, hite, Wm. Bayley, Jr., 5, Clyde Hizer; 29, White, C. P. McClure, 4, Carl Newerf; 30, White, C. A. Hawkins, San Francisco, 5, Helbrig.

OFFICIALS IN CHARGE.

The various officials in charge of the test are as follows:

Starter at Los Angeles, William R. Reuss; referee and pacemaker, Charles Fuller Gates; control keepers—Monrovia, Allen Nye; Pomona, E. P. Hilliker of Los Angeles; W. G. Williams, H. B. Hilliker and Fred Vickery, assistants; Corona, Harry Titus of San Diego; Elsinore, E. P. Hilliker; Paul Schmidt, James A. Schenk, W. G. Williams and H. B. Hilliker, assistants; Temecula, W. B. Hilliker; Frank Fernald, assistant; Pala, E. P. Hilliker; W. G. Williams, E. E. Myers, assistants; Valley Center, W. G. Williams; E. P. Hilliker, assistant; Escondido, Joe Sefton of San Diego; E. W. Churchill, E. P. Hilliker and Charles Collier, assistants; at foot of Poway Pass, H. B. Hilliker; Charles Collier, and W. G. Williams, assistants; San Diego, E. P. Hilliker; Paul Schmidt, Harry Titus, Charles Currier, William Clayton, and W. G. Williams, assistants; presiding judge of results, E. R. Feuerborn of Los Angeles; assistant judges, Tom Weiss, Irving Ingraham.

MEN'S BASKETBALL.

Double Header Last Night at Turner Gym Furnishes Rare Sport. Snodgrass Protested.

The third night of the basketball championship series was played at Turner "Gym" on South Figueroa street, last night. A double-header was played. The first game was between the Y.M.C.A. and St. Vincent's College. In the first game the Busters were outclassed by their German opponents, and although doing good team work, could not hit the baskets. Line-up, first game.

Busters.	Position.	Turners.
Collins	Forward	Elkeles
Hull	Forward	Noble
Newton	Center	Golding (Capt)
Batzer	Guard	Karstens
Frankel (Capt.)	Guard	Brown

Summary, first game:

Field goals—Newton, 3; Hull, 1; Elkeles, 6; Noble, 7; Golding, 3; Karstens, 1.

Goals from free throws—Newton, 4; Elkeles, 4.

Fouls committed—Batzer, 7; Frankel, 6; Newton, 6; Hull, 3; Elkels, 1; Noble, 3; Golding, 6; Karstens, 1; Brown, 1.

Points awarded—Turners, 2.

Score—Turners, 40; Busters, 12.

Referee—E. R. Taber. Umpire—E. Brietkratz. Times—Walter Hempel. Scorer—J. F. Torrey.

Line-up, second team:

St. Vincent.	Position.	Long Beach
Acker	Forward	Richards
Lamer (Capt.)	Forward	Lynn
Irvine	Center	Baker-Howland
Dolan	Guard	Darby-Newsom
McElroy	Guard	Hicks (Capt.)

Summary, second game:

Field goals—Acker, 2; Lamer, 6; Irvine, 5; Richards, 1; Lynn, 1; Darby, 1; Howland, 1.

Goals from free throws—Lamer, 4; Lynn, 2; Baker, 2; Newsom, 3.

Fouls committed—Ackers, 6; Lamer, 3; Irvine, 2; Dolan, 5; McElroy, 10; Richards, 2; Lynn, 1; Baker, 4; Hincks, 9; Howland, 1; Newsom, 1.

Points awarded—St. Vincent, 1.

Score—St. Vincent, 31; Long Beach Y.M.C.A., 15.

Referee—E. R. Taber. Umpire—E. Brietkreutz. Timer—Walter Hempel. Scorer—J. F. Torrey.

Just before the second game, Long Beach protested Fred Snodgrass of St. Vincent College. Their grounds for the protest were based upon the fact that Snodgrass played a few games as catcher for the Los Angeles baseball team last year. The A.A.U. will investigate the charges and decide whether or not he will be allowed to keep his amateur standing. Snodgrass claims to have received no compensation whatever. The St. Vincent team did not care to run the risk of losing the game on protest and Snodgrass was not allowed to play.

Gas is the quickest and safest method of securing the best results. As a fuel it has no equal.

Armour's Extract of Beef

For brain-fag or physical exhaustion, a cup of bouillon made of Armour's Beef Extract is the ideal stimulant. It inspires, tones, strengthens.

Our cook book "Culinary Wrinkles" mailed free.

Armour & Company, Chicago

75c Collar and Cuff Sets 25c

Fine Venise and embroidered collar and cuff sets; beautiful open patterns; new shape round collars; wide and narrow cuffs; big range of pretty designs; cream, white and ecru; regular values 75c per set; on sale Thursday at.......... 25c

"SOMETHING DOING"

The 5th STREET Store

BROADWAY & 5th LOS ANGELES. STEELE-FARIS & WALKER CO.

50c New Lace Collars 15c

Made of all lace, in a variety of styles; tabs, bands and turnover effects; fine Venise, Oriental and Parsi point laces, in cream, white, black and ecru; regular 50c values; on sale Thursday, each, at.......... 15c

$1.50 NEW SPRING WAISTS $1.25

Dotted swisses, lawns and mercerized madras cloths; many styles to choose from; plain and trimmed effects; full sleeves; high trimmed and tucked cuffs; values to $1.50. On sale Thursday at.......... $1.25

$1.75 OUTING FLANNEL GOWNS 69c

In plain white and stripes; cut wide and long; made with double yokes; finished around collars and cuffs with fancy braids and stitchings; values to $1.75. On sale Thursday at.......... 69c

$1.59 MUSLIN GOWNS 98c

Made of good heavy muslins; cut wide and long; yokes of tucks and insertions; plain and rich trimmed styles; value to $1.59. On sale Thursday at.......... 98c

98c FLANNELETTE SKIRTS 39c

Slightly mussed and soiled; in plain white and pretty striped patterns; some made on yokes; flounces finished with fancy stitching, laces and braids; values to 98c, on sale Thursday at.......... 39c

STYLISH WALKING SKIRTS $6.98

Made of tweeds and English suitings in checks and plaids; circular styles; some plainly tailored; others with yoke effect of stitched strappings. On sale Thursday at.......... $6.98

WOMEN'S TAILORED SUITS

$20.00 Values $13.48

Long fitted, semi-fitted and Eton suits; trimmed with velvet or broadcloth collar and cuffs and fancy braids; skirts plaited or circular; made from homespuns, broken checks, serges and cheviots; values to $20.00. On sale Thursday at.......... $13.48

$5.98 WALKING SKIRTS $4.48

Made of Sicilian in black, navy and brown; good materials; plaited styles; well made; $5.98 values. On sale Thursday at.......... $4.48

$3.98 WALKING SKIRTS $1.98

Excellent cloths; good styles; fine colors; high class tailoring; perfect fit; values to $3.98. On sale Thursday at.......... $1.98

HATS FOR IMMEDIATE USE $2.98

New black hats ready to wear and ready to trim; fresh, new spring models in chiffon; light weight silks and hair braids; immensely becoming shapes, adapted for use right now. On sale Thursday at $2.98

CRUSHED ROSES 19c

Good, full roses, fresh, new stuff, excellent assortment of colors; 6 in a bunch. On sale Thursday, per bunch, at.......... 19c

NEW ROSE FOLIAGE 10c

Well made, well shaped and colored; good, full sprays. On sale Thursday, each, at.......... 10c

$3.00 COMFORTERS $2.25

Large size extra heavy comforters; covered with good heavy quality cretonne alike on both sides; filled with pure white cotton stitched in fancy patterns; worth $3.00. On sale Thursday, each, at.......... $2.25

75c COTTON BLANKETS 49c

10-4 size cotton blankets in gray, tan or white; fancy borders; shell stitched edges; worth 75c. On sale Thursday per pair.......... 49c

Big Underwear Cleanup

39c Women's Vests 25c.

80 dozen women's cream colored Jersey ribbed cotton vests only; fleeced lined; made with high necks and long sleeves; silk taped and trimmed neck and front; extra well made; all seams covered; regularly worth 39c each, on sale Thursday at.......... 25c

50c Women's Union Suits 35c.

Jersey ribbed women's suits; fleeced lined, gray color cotton; all sizes; well made and perfect fitting; 50c values; on sale Thursday at.......... 35c

25c Children's Hose 12 1-2c.

Fast black children's cotton hose; fine and coarse ribbed; with double soles and high spliced heels; about 242 dozen; a clean up of a mill that makes nothing but 25c children's hose; on sale Thursday, per pair, at.......... 12½c

$1.00 Men's Flannel Shirts 75c.

Outing flannel night shirts; cut extra long and full; well made and trimmed; good quality flannel; worth $1.00; on sale Thursday at.......... 75c

15c Men's Handkerchiefs 6c.

Colored border hemstitched handkerchiefs; worth 10c and 15c, on sale Thursday each at.......... 6c

$1.00 Plaid Louisine Silks 69c

Small and large plaid louisines; this spring's newest colorings; worth $1.00. On sale Thursday, per yard, at.......... 69c

$1.25 Cheviots and Serges 80c

Lustrous finish; short thick nap; both sides alike; good serviceable quality; worth $1.25. On sale Thursday, per yard, at.......... 80c

75c French Flannels 40c

Figured flannels in dark and medium grounds; also some fancy waistings at about half price; worth 75c. On sale Thursday, per yard, at.......... 40c

19c Women's Hosiery 10c

Fast black full seamless cotton hose; double heels and toes; colored silk embroidered fronts; 19c values. On sale Thursday, per pair, at.......... 10c

50c Women's Hose 25c

Fast black, fancy silk embroidered and fancy striped; some tans and navy in the lot; a cleanup of several odd lines; worth up to 50c. On sale Thursday, per pair, at.......... 25c

15c ART DENIMS 7½c

Fancy printed art denims, yard wide in floral and Oriental patterns suitable for draperies, box and mattress coverings; worth 15c; on sale Thursday, per yard, at.. 7½c

$1.25 RUFFLED MUSLIN CURTAINS 65c

White or colored border ruffled muslin curtains; 36 inches wide; 2½ yards long; good, full ruffles; worth $1.25; on sale Thursday, per pair, at.......... 65c

$7.00 LACE CURTAINS $3.75

A fine lot of Brussels net, Irish point and Cluny lace edges and insertions; full widths and lengths; white or Arabian shades; worth $7.00; on sale Thursday, per pair, at.......... $3.75

$3.00 SCOTCH NET CURTAINS $1.35

Fine white or Arabian Scotch net or madras weave lace curtains; 54 inches wide, 3½ yards long; best overlock stitched edges; floral, scroll and medallion patterns; worth $3.00; on sale Thursday, per pair, at.......... $1.35

$1.50 Women's Oxfords 95c.

Made of fine, soft kid stock with neat ½ round toes with patent leather tips; hand turned soles; good fitting shoes; worth $1.50; on sale Thursday, per pair, at.......... 95c

$1.50 Women's House Shoes 75c.

Made of best quality serge with hand turned soles; made in congress effects with commonsense toes and heels; worth $1.50; on sale Thursday, per pair, at.......... 75c

$3.00 WOMEN'S OXFORDS $1.95

Made of patent colt or fine vici kid; extension or hand turned soles; new stylish lasts; well made and perfect fitting shoes; worth $3; on sale Thursday, per pair, at.......... $1.95

$4 MEN'S SHOES AND OXFORDS $2.50

Made of patent leather with hand welted soles; variety of lasts and patterns; not all sizes in each style, but a variety of styles and sizes; worth $3.50 and $4.00; on sale Thursday, per pair, at.......... $2.50

It has been said that Huntington Park is the most select and desirable residence property in Southern California. We wish now to confirm public opinion.

HUNTINGTON PARK EXTENSION, an elegant Suburb of Los Angeles adjoining the city on the south.

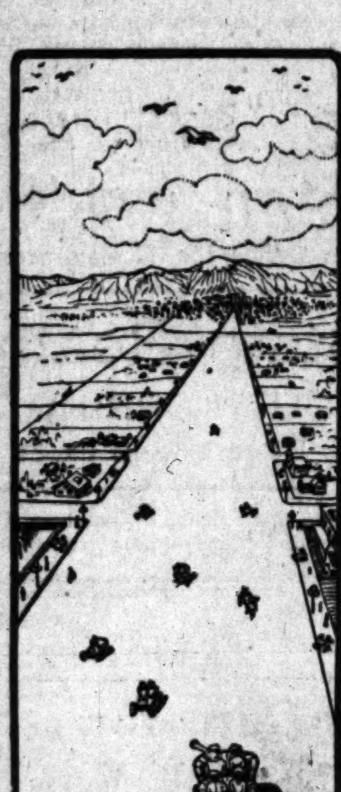

PACIFIC BOULEVARD
Looking North
Toward Los Angeles

Magnificent Boulevard to Long Beach, Grandest in the World.

120 feet wide. 20 miles long. Brilliant Electric Lights all the way. Now under construction.

Large lots. High, level, sightly. Rich sandy loam. Finest Artesian water.

Whittier Electric Line. 15 minutes' Ride from Huntington Depot, 6th and Main. 5c fare with Book.

This is Huntington's Latest Purchase Jointly with Burbank and Baker.

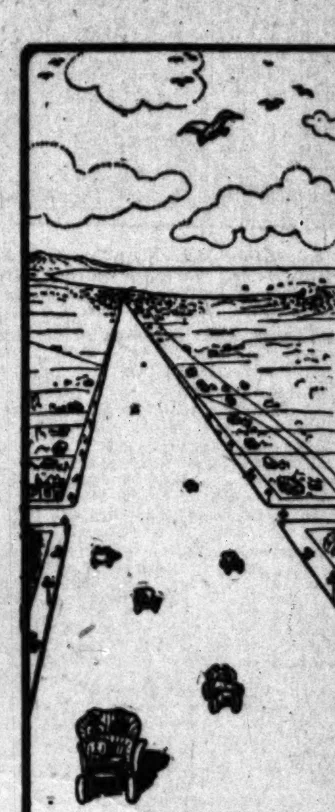

PACIFIC BOULEVARD
Looking South
Toward Long Beach

THE SUNLAND CO., (INC.)

Owner's Exclusive Agents

201 Grant Bldg., Fourth and Broadway, Phone 8500

Offices Closed Sunday

Do Business Today

Edison Phonograph

$10, $20, $30, $50

New Gold Moulded Records 25c; no scratch will play 2000 times. Easy payments.

EDISONIA TALKING MACHINE CO.

503 S. Main St., Los Angeles. Home 2483

Cut Prices FURNITURE

Overell's

652-4-So. MAIN ST.

Diamonds of Quality

Perfect blue-white and extra white diamonds. BROCK & FEAGANS, Jewelers, 4th and Broadway.

PURITAS DISTILLED WATER 5 GALLONS 40¢ BOTH PHONES EXC. 6

$5.00 Shoe at the Wholesale Price, $3.50.

REGAL THE SHOE THAT PROVES

A. S. VAN DeGRIFT, Mgr.

302 So. Broadway. Bradbury Bldg.

J. B. BROWN MUSIC CO. 645 S. BROADWAY

Columbus Buggy Co. VEHICLES

Standard the World Over

CORNER MAIN AND TENTH STREETS LOS ANGELES

ROYAL BENGALS A ROYAL SMOKE

Royal in quality as well as name. Clean and pure. AMERICAN CIGAR CO.

IT Is Easy to Buy HARDWARE At a Low Price KREMER HARDWARE CO.'S 558 South Broadway

For WOMEN ONLY

Dr. Raymond's Pills For Monthly Irregularities. Absolutely reliable. Perfectly safe. Relief brought to thousands after everything else failed. They have been highly recommended by all that have used them. By mail $2. Raymond's Healthy Liquid Remedy, $2.00. DR. E. S. RAYMOND REMEDY CO. Room 102, 84 Adams Street, Chicago.

J. P. Those suffering from weaknesses which sap the pleasures of life should take Juven Pills. One box will tell a story of marvelous results. This medicine has more rejuvenating, vitalizing force than has ever before been offered. Sent post-paid in plain package only on receipt of this adv. and $1. Made by its originators C. I. Hood Co., proprietors Hood's Sarsaparilla, Lowell, Mass.

Rock Island System — Tourist Cars East. Quickest time of any line. Kansas City, St. Louis, Chicago. Convenient connections in Union Stations for points beyond. F. L. MILLER, D. P. A., 237 So. Spring St., Los Angeles.

Ocean Steamships.

North German Lloyd.

Fast Express Service

Fastest and Most Luxurious of Leviathans.

PLYMOUTH—CHERBOURG—BREMEN.

Kaiser, Feb. 6, 10 a.m.	Kronprinz, Apr. 10, 9am
K.Wm.II, Feb. 20, 1pm	Kaiser, Apr. 17, 10 a.m.
Kaiser, Mar. 6, 10 a.m.	K.Wm.II, Apr. 24, 6am
K.Wm.II, Mar. 27, 7 am	

Twin-Screw Passenger Service

BREMEN DIRECT.

Neckar, Jan. 25, 10 a.m.	Koeln, Mar. 8, 10 a.m.
Rhein, Feb. 8, 10 a.m.	Frankf'rt, Mar. 22, 10am
Cassel, Feb. 15, 10 a.m.	Kurfu'st, Mar. 29, 10am
Brand'b'g, Mar. 1, 10am	Brand'b'g, Apr. 12, 10am

Calls at Plymouth and Cherbourg.

Mediterranean Service

GIBRALTAR—NAPLES—GENOA.

Irene, Jan. 27, 11 a.m.	Irene, Mar. 3, 11 a.m.
Luise, Feb. 3, 11 a.m.	Luise, Mar. 10, 11 a.m.
Albert, Feb. 17, 11 a.m.	*Neckar, Mar. 17, 11am
Barb'ssa, Feb. 24, 11 am	Albert, Mar. 24, 11 a.m.

*Gibraltar and Naples only.

OELRICHS & CO.,

No. 5 Broadway, New York.

ROBERT CAPELLE, General P. C. A., 140 Montgomery st., San Fran., or any local agents.

Hamburg-American.

PLYMOUTH—CHERBOURG—HAMBURG.

**Patricia ......Feb. 3	Amerika ......Mar. 1
**Pretoria ......Feb. 10	**Pennsylv'ia, Mar. 10
*Bluecher ......Feb. 15	**Patricia ......Mar. 17
**Waldersee ....Feb. 24	**Waldersee ....Feb. 24
	*Deutschland..Mar. 22

S.S. AMERIKA, MOST LUXURIOUS AND MOST MODERN OF LEVIATHANS.

*Grill Room and Gymnasium. Elevator and a la Carte Restaurant. **Calling at Dover for London and Paris.

Mediterranean Service.

TO GIBRALTAR, NAPLES AND GENOA.

S.S. Moltke to Madeira, Cadiz, Gibraltar, Malaga, Algiers and Genoa, Jan. 30, 1906.

Prinz Adalbert, Feb. 3, noon; Mar. 22, May 9

**Deutschland ....Feb. 6, 2:30 p.m.

*Hamburg ....Feb. 17, noon

*Cretic (chartered from White Star Line).... Feb. 27

Prinz Oskar ....March 7, April 19, June 2

Rates, first-class, $70, $85, $115.00 upward, according to steamer selected.

*Call at Gibraltar. **Grill Room.

S. S. Deutschland to Italy. IN LESS THAN 8 DAYS.

HAMBURG-AMERICAN LINE

California St. San Francisco, Cal.

AMERICAN LINE.

PLYMOUTH—CHERBOURG—SOUTHAMPTON—PHILADELPHIA—QUEENSTOWN—LIVERPOOL.

ATLANTIC TRANSPORT LINE

NEW YORK—LONDON DIRECT.

RED STAR LINE.

NEW YORK—ANTWERP—LONDON—PARIS. Calling at Dover for London and Paris.

WHITE STAR LINE.

NEW YORK—QUEENSTOWN—LIVERPOOL. BOSTON—QUEENSTOWN—LIVERPOOL.

NEW YORK AND BOSTON DIRECT TO THE Mediterranean VIA AZORES

C. D. TAYLOR, Passenger Agent Pacific Coast, 21 Post st., San Francisco, or any local agent.

OLD CATHAY'S GAY NEW YEAR.

Brilliant Opening of Festival Week by Chinese.

Dedication of Gee Ning Tong Block a Feature.

Unique School for Orientals Is on the Tapis.

"Fun Hay Guaw Ning!" is the cheerful cry resounding through Chinatown, while the residents are rubbing their hands together in greeting to their neighbors, and bowing with a stately and elaborate courtesy which would be hopelessly impossible for an American.

This greeting of "Happy New Year" is both by word of mouth and by brilliant red cards, sent from one establishment to another, the cards bearing the best wishes of the season scrawled in the odd characters of the land of far Cathay.

Yesterday was the first day of the thirty-second year of the reign of His Excellency, Emperor Kwong Sui. The celebration will last for a week with all the usual trimmings of a regulation Chinese New Year festival.

But there was one feature of this year's New Year that is notable in Chinatown—an "opening" of the most pretentious building there, with a combination of both American and Chinese ideas of hospitality.

This is the Gee Ning Tong block, and is not only the pride of Chinatown, but really a creditable addition to the city and well worthy of the place of prominence it occupies, fronting on the east side of the Plaza.

It is 60x130 feet, and the tong's property extends clear through to Alameda street. Later the company will build on the Alameda-street frontage, which is now occupied by small one-story brick shacks.

The building has been carried through for the tong by Lee Sting, president, and his cousin, Lee Thing, who is to be the manager of the property. There is a frontage of three stories on Los Angeles street, at Nos. 510, 512 and 514, and the rear of the building is four stories. There are three large, well-lighted stores on the main floor and forty office rooms on the upper floors. Hardwood floors and the very latest things in plumbing and interior office building finish, are seen in every room—a revelation to the American visitors who expect to find a structure in keeping with the old-time blocks of Chinatown.

This block will also be unique from the fact that it will house many of the Chinese professional men. There will be Chinese dentists and Chinese physicians, Chinese accountants and Chinese interpreters, besides numerous other Chinese business offices. The Gee Ning Tong has already secured as tenants some of the most prominent and aristocratic residents of local Chinatown.

TONG'S "OPEN HOUSE."

"Open house" was the rule for the Gee Ning Tong," yesterday, and this will continue all through the New Year festivities, especially for the Chinese of Los Angeles and vicinity; although many American guests have been received in the short time the building has been opened.

With charming manner, Lee Shing and Lee Thing yesterday stood in the center of their store and reception room, and greeted both Chinese and Americans, in behalf of the Gee Ning Tong. Then, with graceful wave of the hand, half-concealed beneath the flowing sleeves of shimmering silk, the hosts would impel the visitors back to the refreshment tables, gorgeous with their load of dainties and fragrant with the perfume of the "sue ting fah," or Chinese lilies. Into dainty little cups liquor was poured from the thinnest of egg-shell china teapots, and with sweeping bows the hosts begged the visitors to "do the house the honor of partaking of China custom."

All the building was thrown open for inspection, and fully 200 Chinese from outside the city visited the place yesterday; while there was a constant incoming of near neighbors to see the beautiful decorations and wish the officers "Fun Hay Guaw Ning."

In all other parts of Chinatown the festive spirit is abroad, and newly-painted store fronts, bright array of red bunting, showy display of lanterns, and glint of spangles and of gilt, give the whole place a glow of oriental coloring.

In many places along the streets may be seen little children, togged out in the rich array of silks and satins of marvelous lavenders, baby blues, pale pinks and delicate mauves and buffs. One pretty group on Apablasa street, was composed of children of George Lem and Louie Keong, prominent merchants of Chinatown.

Especial attractions are in evidence this week at the Chinese theater, stars having been imported from San Francisco for the holidays.

NEWEST IN SCHOOLS.

Another feature of interest in the gossip of Chinatown this feasting season is the news that during the next month, probably about February 10, there will be opened the long-talked-of Chinese school, in the educational room of the Chinese Empire Reform Association building, on Apablasa street.

Provision was made for rooms for this school when the association built last year. There has been delay in securing a teacher, but this difficulty at last has been solved.

All the way from Canton University comes Lo Sue Fong to take charge of the Los Angeles Chinese school. Prof. Fong has been a member of the faculty of the Canton University and is accounted a prominent man in educational interests, but he elects to come to Los Angeles to aid in etsablishing the new school.

This school will be carried through on plans similar to the American day schools. It will have both day and night sessions. The day sessions are for Chinese children. The night school will be for young Chinese men who have had little opportunity to acquire a Chinese education, and will also be open for Americans who wish to acquire the Chinese language. It is said several American young men will enter the classes, with the intent of preparing themselves for occupying fields of commercial importance in the Orient.

It is probable that the next affair of social importance in Los Angeles Chinatown will be the opening of the Chinese school, and a reception for Prof. Fong, who is now in San Francisco, but who will arrive within a few days.

Main entrance of Gee Ning Tong's new building in Chinatown, formally opened yesterday; reception rooms of President Lee Shing and Manager Lee Thing; juvenile group on Apablasa street, celebrating New Year.

"Get well quickly"
For delicious Bouillons, Meat Jellies and strengthening Invalid Delicacies, nothing equals the original
LIEBIG COMPANYS Extract of Beef.

CURIOS, Antiquities, Bought and Sold. Indian Stone Knives, Relics, Carvings and Idols in Ivory, Stones, Bronze, etc. War Clubs, Spears, Bows INDIAN STONE ARROW AND SPEAR POINTS. Masks, Baskets, Boios, Mats, Shields of all Nations HEADS and HORNS of Animals, War Medals. Native Body Ornaments and Dress, Ancient Flit. Guns and Pistols, Coins, Shields. Antique Silver an. Armor, Shells. Send for Prices. Wholesale Deals. Nathan Joseph, 604 Merchant St., S. F. Co.

CHAMBER OF COMMERCE.

Happy Message from Governor of Oregon, Thanking Organization for Hospitality to Visitors.

The Oregonians appreciated what we did for them, and yesterday Gov. Chamberlain sent the following telegram to the Chamber of Commerce:

"Kindly convey the following message to your organization and the people through the newspapers. I believe the splendid hospitality shown our party by the people of Los Angeles and Southern California marks the beginning of an era of good-fellowship which will unite California and Oregon in the closest bonds and wipe away the last vestige of sectional jealousy. On behalf of Oregon I thank you for the many manifestations of good will which have made the Oregon excursion the most notable one which ever crossed the borders of the two States."

The chamber was aided in the entertainment of the Oregon Development Association by various organizations, and expressed appreciation of the favors extended. A vote of thanks was extended to the Los Angeles-Pacific Railway, Salt Lake Railway, Pacific-Electric Railway, Wilmington Transportation Company, Board of Trade of Long Beach, Board of Trade of Pasadena and the Venice Carnival Company.

Parties desiring to make exhibits at the Milan Exposition, to be held next year, can get information concerning the exposition from the Chamber of Commerce or from P. Rossi. Mr. Rossi has been appointed by Gov. Pardee honorary commissioner for the State of California at the exposition, and yesterday the board of directors received from him a communication regarding it.

Baruch Cerf, manager of the Industrial Commercial Exhibit of Shanghai, appeared before the board and outlined the plan for introducing American products into China, which has already been published in The Times. Mr. Cerf was asked to address the members of the chamber who are interested in the exportation of their products.

Be Quick!

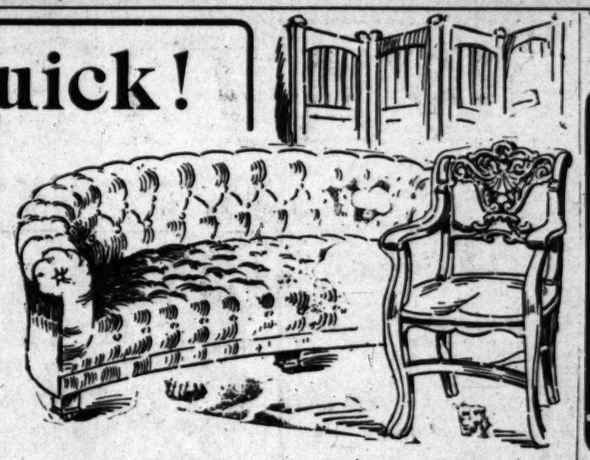

Only Three Days Left

Thursday
Friday
Saturday

The Close of Our
"Red Letter Clearance Sale"
Is Almost at Hand

It will be a long time before you will again have a chance to choose from such a high class stock of Furniture, Draperies and Oriental Rugs at such a saving as 20 to 50 per cent. If you do not take advantage of this great sale, it will be because you have not made yourself familiar with the extraordinary inducements we offer you now.

Los Angeles Furniture Company
THE MOST PERFECTLY APPOINTED FURNITURE ESTABLISHMENT IN AMERICA
631-33-35 So. Spring Street.
ON WEST SIDE OF SPRING, MIDWAY BETWEEN SIXTH AND SEVENTH STREETS.

Hawthorne
The Steady Movement of These Lots Proves Their Value in the Estimation of the People

Hawthorne Is Popular

There is nothing forced or unnatural about the growth of this new townsite. The location is ideal, between the city and the sea. The car service is excellent and right in the path of projected improvements calculated to render it still better. Every onward step of Redondo means an advance in value at Hawthorne and every outspreading movement of Los Angeles cannot help but benefit the new town.

Improvements are superb and imposing. Beautiful gateways will span the entrances. Rounding driveways open up on a plaza ornamented with shrubs and trees. Cement walks and curbs add to the material advantages and fine appearance. Water piped to every lot completes the home necessities.

LOTS $75 AND UP
$1 Down and $1 Week
Come to this Office for Tickets and Go Out Today

Golden State Realty Company
421 SOUTH SPRING STREET
Both Phones Ex. 56
Founders of Watts and Willows, and builders of Southern California towns. Largest Realty Company in the State. Paid-up capital and surplus over one-half million dollars.

A Cure for Every Sick Man

After I have made an examination of your condition you will appreciate the fact that I have been most thorough and painstaking in determining the exact nature and cause of your trouble. I do this in order to apply the treatment your case demands. I do this personally because I want to effect a permanent cure without delay. My methods have always proven satisfactory, because I have given men's diseases my undivided attention for many years.

I Cure Permanently
Varicocele, Functional Decline, Weakness, Contracted Diseases, Stricture, Kidney and Bladder Troubles, Rupture, Piles, Contagious Blood Diseases and Prostatic Troubles. My facilities are the best and my treatment is most cleanly and perfect.

DR. MORTON
316 South Broadway
Hours 9—5 Sunday 10 to 1 P. M.

$10 in Prizes given away each week to school children for drawing cows. Best cow $5.00; five next best $1.00 each. Send drawings with a label from a can of St. Charles or Silver Cow Cream, to COW MAN, 100 Market Street, Los Angeles.

"Catch the Thought"
A. J. Hamilton & Son, 311 S. Broadway

Blood and Skin Diseases a Specialty
Rupture, Piles, Varicocele and Stricture Cured Without Cutting.
MELVIN E. SYKES, M.D.
423½ South Spring Street.
Grand Pacific Hotel.

Marvel Millinery
Exclusive designs in women's Hats
241-243 So. B'dway

THE NORTH WESTERN LINE
Our Personally Conducted Excursions
EAST
Will save you money and furnish you a most comfortable and pleasant journey. Get our rates.
J. H. PEARMAN, Asst. Man. 247 S. Spring Street.
UNION PACIFIC

San Francisco Office
Los Angeles Times
Room 41, Chronicle Building
Advertisements and Subscriptions Received
Angelenos and others visiting San Francisco will find copies of The Times on file for several months back and are welcome to call and read them.
ARTHUR L. [illegible] Representative

LASH'S KIDNEY & LIVER BITTERS
A PLEASANT LAXATIVE NOT INTOXICATING

FRANK P. LEWIS, Pasadena
Originator of Tin Foil Smoking, the man who has made Lewis' Single Straight 5c Cigar famous throughout the West.

"Don't Be Deceived"
We have the exclusive agency for "KRYPTOK" in Los Angeles and Riverside. "A guarantee with every pair."
Dr. W. I. Seymour
Take Elevator Third Floor 517 S. Broadway

THE LEADER
109 South Spring Street
Under Nadeau Hotel
Largest Ready-to-wear Clothing Store on Pacific coast. Wholesale and retail.

Hoffman
THE LARGEST Millinery ON THE PACIFIC COAST
133½-135 S. SPRING ST. LOS ANGELES

Patent Medicines
Roeder's Drug Store

SILKS ... YARD 69c to $1.25
Most Complete Stock in the City
THE SILK STORE
(From Loom to Consumer)
219 MERCANTILE PLACE

Out of Town Customers
Order your Wines and Liquors BY MAIL.
OLD PLANTATION DISTILLERY
108 S. Broadway, Los Angeles

UNIQUE
Cloak and Suit House
245 South Broadway

Gophir Diamond
All rings, pins, brooches, studs, etc., formerly sold from $3.50 to $5, this week only
$2.00
GOPHIR DIAMOND CO., 66 S. Spring St.

FREE.
DEAFNESS CURE
We Will Examine and Test FREE.
THE LOS ANGELES MEDICAL
Room 301. No. 347 South Main

The "TURNER" For Men
T. A. Baker
330 South Broadway

THURSDAY, JANUARY 28, 1904

HAULING ON THE DESERT.

Sad-Eyed Burros, Huge Camels, Mule Teams.

Failure of the "Ships of the Sands" from Asia.

Huge Traction Engines Used at Danby Lake.

[SPECIALLY CONTRIBUTED TO THE TIMES.]

The history of desert transportation is the beginning of time has been the history of success and failure—principally failure. Few efforts within the realm of commercial life have been crowded with so many complications and distressing situations as the question of desert traffic. To the brave men who have so untiringly labored in its behalf, be it said, that no problem has been more skillfully and scientifically handled and failure more competently endured, and persistency of determination so heroically displayed as in the perplexing problem of desert conveyance.

Inclusive of the railroad, four specific methods of transportation have been employed: Arabian camels, traction engines, mules and burros, and within the last year and a half the automobile has come into use to some extent. The steam traction engine passed recently over into the Valley of Oblivion Antiquity years ago; the jolting, rambling camel with his axiomatic patience, also long since paused by the roadside with his heavy burden and fell asleep, and the burro and mule only remain to tell the story of the long ago. In the fathomless mysteries of history, away back, even before it was yet light, "the lop-eared mule" persisted in sharing the burden of the world, and they are still engaged in the pleasant occupation. From the Old World with its cruel wars, we are told that the mule and burro emigrated to Mexico. After sharing the woes of Montezuma and waiting in vain by the flickering camp fire for the return of Quetzalcoatl, the wandering Aztec turned his attention toward the United States.

BRINGING IN CAMELS.

After two hundred years of faithful service, however, the wise men of Washington, during the administration of Pierce, when Jefferson Davis was Secretary of War, said one to another; "We must have camels for our desert work; the mule and burro are all right; they have stood by us when every one else had taken to the tall timber, but the time has come when we must have the trusty camel." So in the early fifties "High Jolly," a Grecian camel driver, arrived in California with over half a hundred bactrian and Arabian camels direct from Smyrna. Great was the rejoicing. The foolish camel who knew not the pang of thirst, or the joy of a first-class meal, would now go through the sandy desert like a fiery meteor in its wild flight. Fort Wilmington on the Pacific, Fort Mojave and Fort Mojave on the Colorado River, were now to be brought into such close communication as to promote sociability on the part of the commanding officers. Fort Mojave, north of the Needles, was over two miles away by way of Yuma, and was one of the dryest, sandiest deserts that ever invited a traveler out into its bewildering depths, but bah, the Syrian driver with the red cap knew! What is that when a camel can go for seven days without water and remain perfectly happy each day on new mesquite beans, and a handful of carob pods." All of that was indeed true. The humped beast would close his nostrils as High Henry lamented when the desert sand blew and only desert sand can blow.

Great indeed were the expectations of the commanding officers, especially of Fort Wilmington and Fort Mojave, and there was likewise a hope born of high anticipation at Washington. So far as the plan had worked immensely, but the majority of plans woven in the brain of ambitious man, it had its weakness, and its little vulnerable points that lay hidden away from the mere surface. The camels, it was observed, after the first trip to Fort Mojave, were not as rugged as they had formerly been among the sand of far away Smyrna; instead of making three miles an hour under their heavy burdens they failed to average more than two and one-half or two. True, they gave no attention to the blazing heat of the burning sand than an Indian does to social etiquette at a massacre, but there was that something in the climate that caused a partial cessation of progress. The slow record was disheartening to the commanding officers, as still the great circus moved on like a mighty phalanx on the deserted sands.

At last the feet of the trusty beasts began to grow sore. It was found that the hard sand on some parts of the desert soon affected the heavy pads on their feet, gradually cutting them into small threads. After a thorough trial of six or eight months, the government abandoned the experiment and the camels were turned loose upon the desert along the Colorado River. While the herd is almost extinct, there are a few long-haired, shaggy specimens yet remaining along the Sonora border of Arizona borders, existing in a wild state and whose appearance frequently stampedes horses and cattle to an alarming extent.

TWENTY-MULE BORAX.

After the decline of the camel as a means of transport, the burro and mule again returned to favor. Then came the heavy borax wagons with their twenty and twenty-two-mule regimental line that turned the attention of all the world toward the Pacific coast Borax Company, and in a measure made possible this great American product. The world knew nothing of R. M. Smith, but it was not long in finding out that for superb originality and indefatigable energy, this typical American was as grand a chieftain, "some have said a bucaneer," as ever shied a bullet into an enemy's camp.

Mr. Smith had immense borax claims at Death Valley around Furnace Creek in Death Valley, but how to transport the product over 150 miles of desert sand to the railroad was the perplexing problem that caused the beads of nervous perspiration to unbidden start. The only available route was through the very heart of Death Valley where in summer the burning sands and scorching winds frequently swept through the valley like passes like a flame of fire and by a March breeze, but there was no time for sentiment. The borax industry was attracting the attention of the world. The crude material direct from the deposit was worth 20 to 30 cents per pound, and there was no time for mediation or delay.

The great huge wagons weighing over 20,000 pounds each were expressly constructed and with a great line of mules and horses that stretched far out into the valley space, "the mighty caravan crept through the dangerous valley like a triumphant whirl, and ushered in that barren waste of death, the first metropolitan sound that ever echoed through its still and defiant gorges. Down through Bennett's Well, Mesquite Gap, Lower Cañon, Salt Wells, around Owens Peak and to-ward Mojave, the great procession

THE NORTH WESTERN LINE

Our Personally Conducted Excursions

EAST

Will save you money and furnish you a most comfortable and pleasant journey. Get our rates.

J. H. PEARMAN, Asst. Manager
347 S. Spring Street

UNION PACIFIC

San Francisco Office

Los Angeles Times

Advertisements and Subscriptions Received

Angelenos and others visiting San Francisco will find copies of The Times on file for several months back and are welcome to call and read them.

ARTHUR L. FISH
Representative

LASHS KIDNEY & LIVER BITTERS
A PLEASANT LAXATIVE
NOT INTOXICATING

FRANK P. LEWIS, Pres.
Originator of Tin Foil Smoking Tobacco who has made Lewis' Single Standard famous throughout the West.

"Don't Be Deceived"
We have the exclusive for "KRYPTOK" in Los Angeles and Riverside. "A guarantee with every pair."
Dr. W. I. Seymour
To the Elevator Third Floor
517 S. Broadway

THE LEADER
109 South Spring Street
Under Nadeau Hotel
Largest Ready-to-wear Ladies' Store on Pacific coast. Wholesale and retail.

Hoffman
THE LARGEST Millinery ON THE PACIFIC COAST
133½-135 S. SPRING ST. LOS ANGELES

Patent Medicines at Soda Counter
Roeder's Pharmacy

SILKS ... YARD WIDE 69c to $1.00
Most Complete Stock in the City
THE SILK STORE
(From Loom to Consumer)
219 MERCANTILE PLACE

Out of Town Customers
Order your Wines and Liquors BY MAIL
OLD PLANTATION DISTILLERY
108 E. Broadway, Los Angeles

UNIQUE
Cloak and Suit House
245 South Broadway

Gophir Diamonds
rings, pins, brooches, studs, etc.; formerly sold from $3.50 to $5.00 each; while they last
$2.00
GOPHIR DIAMOND CO., 424 S. Main

FREE.
DEAFNESS CURED
We Will Examine and Treat You FREE.
THE LOS ANGELES MEDICAL PARLORS
Room 201, No. 417 South Broadway

The "TURNER" Shoe
For Men

HAULING ON THE DESERT.

Mule Burros, Huge Camels, Mule Teams.

Story of the "Ships of the Sands" from Asia.

Huge Traction Engines Used at Danby Lake.

[SPECIALLY CONTRIBUTED TO THE TIMES.]

The history of desert transportation from the beginning of time has been a history of success and failure—mostly failure. Few efforts within the realm of commercial life have been filled with so many complications and harrowing situations as the question of desert traffic. To the brave men who have so untiringly labored in its behalf be it said, that no problem has been more skillfully and scientifically handled and failure more completely ignored, and persistency and determination so heroically displayed in the perplexing problem of mid-desert conveyance.

Each wave of the railroad, four specific methods of transportation have been employed: Arabian camels, traction engines, mules and burros, and within the last year and a half the automobile has come into use to some extent. The steam traction engine passed successfully over into the Valley of Death Antiquity years ago; the jolt-rambling camel with his axiomatic stride also long since paused by the wayside with his heavy burden to sleep, and the burro and mule only remain to tell the story of long ago. In the fathomless realms of history, away back, even when it was yet light, "the lop-eared mule" persisted in sharing the burden of the world, and they are still enjoying the pleasant occupation. From the New World with its cruel wars, we learn that the mule and burro emigrated to Mexico. After sharing the fate of Montezuma and waiting in vain the weary camp fire for the return of Quetzalcoatl, the wandering mule turned his attention toward the United States.

BRINGING IN CAMELS.

For two hundred years of faithful service, however, the wise men of the nation, during the administration of the time when Jefferson Davis was Secretary of War, said one to another; "We must have camels for our desert trade. The mule and burro are all right; they have stood by us when every one else has taken to the tall timber, but this has come when we must have the 'ship of the desert, camel.'" So in the early fifties "Uncle Jolly," a Grecian camel driver, arrived in California with over a hundred Bactrian and Arabian camels direct from Smyrna. Great was the excitement. The foolish camel who could stand the pang of thirst, or the lack of first-class meal, would now traverse the sandy desert like a racer in its wild flight.

The Government on the Pacific, Fort Tejon and Fort Mojave on the Colorado River, were now to be brought into close communication as to practicability on the part of the commanding officers. Fort Mojave, which is north of the Needles, was over three hundred miles away by way of Yuma, and one of the dryest, sandiest deserts ever invited a traveler out into bewildering depths, but bah, the camel driver with the red cap assured that when a camel can get seven days without water and be perfectly happy each day on mesquite beans, and a handful of carob pods." All of that was indeed true. The humped beast would close his nostrils as High Henry Wagner would when the desert sand blew and the desert sand can blow.

Naturally indeed were the expectations of the commanding officers, especially of Wilmington and Fort Mojave, which was likewise a hope born of inspiration at Washington. So far as they had worked immensely, but the majority of plans woven in the brain of ambitious man, it had its weak spot, and its little vulnerable point lay hidden away from the world's view. The camels, it was observed after the first trip to Fort Mojave, were not as rugged as they had been among the sand of far off Smyrna; instead of making three miles an hour under their heavy burdens they failed to average more than one and one-half or two. True, they paid no attention to the blazing heat of the burning sands and scorching winds that frequently swept those parts like a flame of fire driven by a March breeze, but there was no time for sentiment. The borax was attracting the attention of the world.

The crude material discovered in the deposit was worth 20 to 30 cents per pound, and there was no time for meditation or delay.

Two huge wagons weighing over 6000 pounds each were expressly constructed and with a great line of mules and horses that stretched far out into the desert, the mighty caravan started through the dangerous valley in a triumphant whirl, and ushered that barren waste of death, the Death Valley, with the metallic sound that ever echoed through its still and defiant depths. Down through Bennett's Well, Salt Wells Gap, Lower Cañon, Salt Springs, around Owens Peak and to-ward Indian Wells, the great procession with its 46,000 pounds of borax and necessary supplies wended its way like a haunted spectre under the cover of night. Enveloped in a cloud of dust, the stupendous procession continued onward, onward, onward, and still onward, and knew no halt until its destination had been reached. The great wheels of the wagon seven feet high and with eight inch tires frequently succumbed to the merciless task, but as in the hour of war, when the ranks have been depleted by the shower of lead, there were others to take its place, and the columns moved on with scarcely a break.

STEAM TRACTION WAGONS.

Soon these great ponderous wagons propelled by an army of mules began to outlive their usefulness, at least in the minds of the enterprising men engaged in desert traffic, and in obedience to a general demand for a faster and more economical method of transit, the steam traction engine with its enormous bulk, huge iron tires and tremendous horse power was introduced on the scene. Not the small traction engines that we have been accustomed to see hauling thrasher machines over the country roads, but a gigantic iron structure weighing twenty to thirty thousand pounds, and resembling much the appearance of a railroad locomotive.

The first serious attempt to introduce these great iron monsters in the solution of desert traffic was made by J. W. Sullivan, Col. Osborne and Maler Lewis at Danby, Cal., in 1894. This particular effort will go down in history as the most important, the most spectacular, the most persistent and determined attempt ever made to introduce steam traction engines on the American desert. The gentlemen in question had secured the right to a vast rock salt deposit situated in a dry lake about thirty-one miles southeast of the present town of Danby on the Mojave Desert, and which is now known as Danby Dry Lake. For years Mr. Sullivan has developed this enormous salt deposit in a small way in connection with his extensive cattle interests of Arizona. The product was hauled at an expense of $25 per ton over the sandy desert to Danby and shipped to Seligman and Prescott for stock purposes.

Presently the commercial features of developing the deposits on an extensive scale suggested itself to Sullivan. The demand for rock salt, both for stock and mining purposes was very pronounced, but how to convey the product over thirty-one miles of hot, shifting sand, was where the difficulty rested, but Sullivan, like Smith of Borax fame, was one of those grand, broad-minded, courageous men of decision and rectitude, who knew not the meaning of defeat, and who with the resolution of Gen. Grant, stood ready to fight the battle out on prearranged lines if it took all summer. Thus with the assistance of Col. Osborne and others, a number of steam traction engines were built, each weighing over 20,000 pounds, with great wide three-foot tires and a capacity of eighty horse power.

In order to enable the use of these huge iron structures, a plank road, stone ballasted, was laid at an enormous expense, from Danby, Cal., to the salt beds thirty-one miles over the Sandy Mojave Desert through Skeleton Pass and skirting along the edge of Old Woman's Mountain. The great engines with their two gigantic trail wagons plowed through the desert sand like a huge steam railroad snow plow in a terrific drift. Occasionally the great steam giant would become erratic in its action and wander off into a bed of soft sand; then the main performance took place. In such an emergency the only alternative was to remain quiet until the other engine arrived to lend assistance. As long as the ponderous giants remained on the stone ballast, all was happy, but when the erratic moment arrived, great was the trouble and consternation. Water and fuel to operate with were carried from twenty to thirty miles, and the spectacle of one of these ponderous locomotives with their enormous rail wagons wandering along at a painful speed of three miles per hour with seventy thousand pounds of freight far, far away from a living soul, presented a sight rarely seen in the history of commercial life. On a heavy grade the great engines would puff and snort. The enormous three-foot wheels would grind and whirl; the mighty wagons would totter and squeak under their heavy burden. Again the fireman would apply the coal, and as though with one supreme effort the grand old chieftain would mount the grade and steam gently over into the easy decline.

With the rise of Tonopah, Goldfield and Bullfrog the automobile, long the plaything of the rich, has sprung into popularity as a means of passenger transportation on the desert. It is swift, and despite its many failings and the constant breakdowns to which it is subject, it is decidedly popular and on the whole a success, but it does not handle freight, it generally needs specially prepared roads and is used but little except on the main traveled lines between Bullfrog and Goldfield where it will soon be superseded by the iron horse of the railroad. On the route from Las Vegas it did not prove very successful and no regular line has been maintained. Elsewhere it is used only by occassional parties of wealthy mining men.

And now in conclusion, after briefly reviewing the methods of desert transportation for the last fifty years, we are inclined to say, as in the beginning, that the history of desert transportation from the beginning of time has been the history of success and failure, principally failure.

J. MORGAN PARKS.

GASOLINE MOTOR CAR REACHES LOS ANGELES

PROMISES TO REVOLUTIONIZE SUBURBAN TRAFFIC

Trial Trips Show New Coach Can Develop One Hundred Horse Power.

[Los Angeles Herald, Jan. 23, 1906.]

The first gasoline motor car seen in Los Angeles for use on the interurban and suburban lines arrived at 7 o'clock last evening. Railroad officials declare that trial trips with these cars in the East having proven so successful, they give promise of revolutionizing the motive power for suburban roads. This car will be given a trial over the Southern Pacific between Los Angeles and Pasadena and between Los Angeles and Long Beach.

NEW SOUTHERN PACIFIC MOTOR CAR.

Which will stop at Watts Park Station, "right on the tract," where the Southern Pacific from Los Angeles to Long Beach and San Pedro crosses the trunk line of the Pacific Electric Railway to Santa Ana, soon to be the main trunk line for electric cars from Huntington Station to Riverside and San Diego.

M'REYNOLDS HAD NO FUNDS.

CHICAGO, Jan. 24.—Direct charges of fraud and misrepresentation were today made against George McReynolds of the defunct firm of McReynolds & Co., in a petition filed in the United States District Court by the firm of Warner & Wilbur. It declared that an agreement was made by the concern with McReynolds to ship him grain at a price which brought the total amount of the deal up to $626. A check for the amount was given by McReynolds, and, according to the petition, it was returned, marked "no funds."

OREGONIANS ON TOP.

Visitors Make Trip to Mount Lowe, and Will Start Home This Morning. Glad They Came.

The Oregonians yesterday made the last of the series of tours arranged for their entertainment by the Chamber of Commerce, and most of them will leave today for home. Mt. Lowe was visited, and the party was enthusiastic over the trip. The day was perfect and the visitors had a grand view from the mountain height.

Luncheon was served at Alpine Tavern. On the way back the party visited the observatory. Many took walks along the mountain trails.

In the evening most of the visitors took in Chinatown, though there was no party organized for the purpose, and they visited the different places singly. The Portland people were not much interested in the New Year celebration, as they are accustomed to that sort of thing, but many of the visitors are from the cities in the interior of the State and oriental life is new to them. They bought firecrackers, punk sticks and lichi nuts, and had a good time.

The racket proved a bit too much for them, however, and early in the evening they returned to their hotels to pack and make their arrangements for an early morning departure.

The Oregonians have been making this junketing trip through the State in order to observe California methods of advertising, as it is their intention to start a vigorous crusade to bring some of the eastern tourist trade into the Northern States. All the members of the party feel that the trip has been a great success. They say that not only have they learned more about California than they ever could have by staying at home, but they are better able to understand the attractions which this State has for the people of the East.

Many of the party are very enthusiastic over Southern California climate, and have expressed their intention of spending a few weeks here every winter.

A MATTER OF HEALTH

ROYAL

BAKING POWDER
Absolutely Pure
HAS NO SUBSTITUTE
A Cream of Tartar Powder free from alum or phosphatic acid

WATTS PARK TRACT

ONLY $50 AND UP ONE $ A WEEK

ALL ABOARD for Watts Park Tract, the "Crossroads of Opportunity" and the "Junction City" of Profits and Prosperity. Be sure and get off at Watts Park Station. Right on the tract.

ONE DOWN

LOTS AT WATTS

No Interest - No Taxes

DO YOU REALIZE THE IMPORTANCE OF THESE POINTS?

First—Pacific Electric Railway runs right through the center of the tract.

Second—Southern Pacific runs on Alameda street, the eastern boundary of the tract.

Third—Watts Park Station, "right on the tract," where these roads cross, will be depot for both the Pacific Electric and Southern Pacific.

Fourth—The new Long Beach Boulevard from Los Angeles to the sea, will parallel this tract on the east. ....

One—Two—Three—Four—Five—Six — Homes now building; others to begin at once. Excellent opening for lumber yard, stores, shops, etc. "See us about it."

One General Store is going to occupy the business block now being built facing Santa Ana Boulevard, just as soon as it can be completed.

BE SURE AND GO DOWN SUNDAY ON OUR

Big Free Excursion

Our special car will run every hour Sunday—10:30, 11:30, 12:30, 1:30, 2:30 and 3:30, from Pacific Electric Depot, corner Sixth and Main. Our office will be open until 10 o'clock evenings and all day Sunday to give away Free Tickets.

PRUDENTIAL IMPROVEMENT COMPANY, SOLE AGENTS, N.W. COR. FIRST AND BROADWAY.

Those who are interested in music for the home are cordially invited to inspect the

Knabe-Angelus

A combination of perfect piano and perfect piano-player—the highest combination of the kind ever created.

This wonderful mechanism enables one to enjoy the classical music of the great composers without the years of study and practice necessary to become proficient in piano playing.

Metropolitan Music Company

The Fifth Street Music House,
324 WEST FIFTH STREET.

Wholesalers and retailers of high-grade pianos.

Positive

A soda cracker should be the most nutritious and wholesome of all foods made from wheat—

Comparative

But ordinary soda crackers absorb moisture, collect dust and become stale and soggy long before they reach your table. There is however, one

Superlative

soda cracker—at once so pure, so clean, so crisp and nourishing that it stands alone in its supreme excellence—the name is

Uneeda Biscuit

5¢ In a dust tight, moisture proof package.

NATIONAL BISCUIT COMPANY

DuBois & Davidson Furniture Co.

212-214 West 6th St., Between Spring and Broadway.

"Just over the line from high rents and high prices." "Nuff sed."

TOURISTS
Should See Our
ROSES
American Beauties
VIOLETS
Fresh Every morning.
Carnations—Easter Lilies
WOLFSKILL'S 208 WEST SECOND

Luddy Goes Out of Business
Big reduction on the entire stock.
Hanan Shoes 1-3 OFF.
451 South Broadway

Legal.

School Bond Election Notice.

NOTICE IS HEREBY GIVEN TO THE qualified electors of Belvedere school district of the county of Los Angeles, State of California, that in accordance with the provisions of the political code of the State of California, an election will be held on the seventeenth (17) day of February, 1906, at the schoolhouse in said district, between the hours of 1:00 p.m. and 5:00 p.m. (during which period the polls shall remain open), at which time the question of issuing and selling bonds of said district to the amount of eight thousand four hundred dollars, for the purpose of raising money for purchasing school lots, for building or purchasing one or more schoolhouses, for insuring the same, for supplying the same with furniture and necessary apparatus, for improving the grounds, or for any or all of said purposes, for liquidating any indebtedness already incurred for said purposes, and for refunding any outstanding valid indebtedness, evidenced by bonds or warrants thereof will be voted upon.

The said bonds thereunder to be issued and sold, shall be of the denomination of six hundred dollars each, and shall bear interest at the rate of five per cent. per annum and shall be numbered from 1 to 14 consecutively, payable as follows:

Bond No. 1, six hundred dollars, to run one one year.
Bond No. 2, six hundred dollars, to run two years.
Bond No. 3, six hundred dollars, to run three years.
Bond No. 4, six hundred dollars, to run four years.
Bond No. 5, six hundred dollars, to run five years.
Bond No. 6, six hundred dollars, to run six years.
Bond No. 7, six hundred dollars, to run seven years.
Bond No. 8, six hundred dollars, to run eight years.
Bond No. 9, six hundred dollars, to run nine years.
Bond No. 10, six hundred dollars, to run ten years.
Bond No. 11, six hundred dollars, to run eleven years.
Bond No. 12, six hundred dollars, to run twelve years.
Bond No. 13, six hundred dollars, to run thirteen years.
Bond No. 14, six hundred dollars, to run fourteen years.

That George E. Platt will act as inspector and H. L. Bauer and William Fellows, Jr., will act as the Judges of said election, and conduct the same, said inspector and judges being competent and qualified electors of said school district.

In witness whereof, we have hereunto set our hands this twenty-second day of January, 1906.

F. C. RANDOLPH,
O. TETERSEN,
WILLIAM CARNEY,
Trustees of Belvedere school district, Los Angeles county, California.

In districts in which the number of children between five and seventeen years of age exceed 500, the polls must be opened at 8 o'clock a.m. and kept open until sundown. In other districts the polls must not be opened before 9 o'clock a.m. nor kept open less than four hours, nor later than sundown.

Notice of Sale by Mortgage.

NOTICE IS HEREBY GIVEN BY THE undersigned mortgagee in a certain mortgage executed December 28, 1905, by William J. Warden, which said mortgage is recorded in Book 167, page 101 of Chattel Mortgages, Los Angeles county records, that under and pursuant to the terms of said mortgage the undersigned has taken possession of the property referred to therein and in general consisting of type, two presses, cutter, two motors, regulators, pulleys, etc.; all of which property is contained at No. 257-259 Pacific Electric Building, Los Angeles, Cal., and that property will be sold by me at public auction on Tuesday, January 30, 1906, at the hour of 9 o'clock a.m. of said date.

JOHN G. ALTHOUSE,
Mortgagee.

San Bernardino and Riverside.

[NEWS REPORTS FROM TIMES CORRESPONDENTS.]

ARREST HER ON ARSON CHARGE.

NOTORIOUS CHINO WOMAN IN CUSTODY.

One of the Keepers of a Sporting House of the Sugar Factory Town is Accused by San Bernardino Sheriff of Having Deliberately Set Fire to Her Domicile.

SAN BERNARDINO, Jan. 24—Emma Patterson one of Chino's sporting-house proprietors, was arrested this morning by Sheriff Ralphs, Under Sheriff McNabb and Deputy Sheriff Ward, charged with deliberately setting fire to her house early in the fall, and collecting $1400 insurance, after removing all the valuables from the premises.

A more serious charge still is hanging over the woman. She will be arraigned immediately, charged with the murder of Lizzie Smith, a seventeen-year-old girl, who was shot through the neck while driving from the Patterson home on the night of Tuesday, October 7, 1902.

The girl had driven from Pomona to the Chino dive with Andrew Trinkle, and after a night of debauchery, the two left in their carriage, to drive to the girl's home here. They had gone hardly 200 feet from the dive when three shots were fired at the carriage. Two shots went wide of the mark, and the third passed into the girl's neck, the bullet lodging under the tongue.

Her companion imagined that she had merely fainted from fright at the shooting, and tried to arouse her. Failing he returned to the Patterson house, and the body of the girl was taken into the dive, where it was taken in charge by the Coroner the same night.

Trinkle easily convinced the officers that he was not responsible for the girl's death. Sheriff Rouse, then Sheriff of the county, was baffled, and finally gave up the task of untangling the mystery.

From the time Sheriff Ralphs assumed office he commenced to work on the mystery. It is stated that the evidence in the hands of the Sheriff shows that Emma Patterson fired the fatal shot.

Emma Patterson was arraigned before Justice Thomas this afternoon and her bond placed at $2000 to secure her appearance at her arraignment next week on a charge of arson.

BEAR VALLEY HOTEL SUIT.

Judge Bledsoe this morning handed down a decision in the case of Mrs. Mai Henry against her husband, Charles Henry, and Gus Knight, Jr., decreeing that neither of the latter has any interest or claim in the Bear Valley hotel property. This ending of the suit was brought about by a reconciliation between Mr. and Mrs. Henry, who had been separated many months.

Attorneys Byron Waters and C. C. Haskell, Mayor Barton and J. H. Barton were in Riverside today confering with the attorneys for the Riverside Water Company and other defendants in the percolating-water suit, just adjourned here, to endeavor to reach a ground upon which a compromise can be made out of court. The adjournment of the case for thirty days was taken in order to give the attorneys opportunity to confer with this object in view.

J. G. Eikleman has retained attorneys to block the efforts of the Traction company to build a cut-off to Redlands. The company desires to raise lower Third street to grade, and for this purpose had a crew at work today, when Eikleman applied his obstructive tactics. He owns property in the Chinatown district, which he believes will be injured by raising the street to grade.

Will Duggin of the High School class of '03, who is doing his second year at Berkeley, has been honored with the position of assistant to Prof. C. C. Plehn of the chair of economics and head of the commercial school of the university. The assistant will receive $75 a month during the school term and $100 a month for special work during the summer vacation.

Society auto run to Coronado.

COLTON.

WILD WOMAN BY MOUNTAIN.

COLTON, Jan. 24.—Is she in truth demented or is she only a woman of foreign birth who enjoys a novel experience? is the question which is being asked at the Santa Fé depot. Of special interest is it to the Santa Fé switching crew who picked up a strange woman whom they found yesterday morning with hat off and hair flying, wandering along the track near Slover Mountain, and brought her into the city on the engine.

Her wild appearance led them to believe she was demented, and they picked her up. The fact that she sat looking curiously about her as they journeyed into the city and would speak not a work confirmed their doubt as to her sanity.

Some say that she is a foreigner, and that she lives in a little house near Slover Mountain. It is reported that she can neither speak nor understand the English language. Perhaps she enjoyed the novel experience of riding with a switching crew.

ENTHUSIASTIC FOR BONDS.

At a largely attended mass meeting in the City Hall last evening the sentiment was unanimous in favor of issuing school bonds for a large school building on the west side of the city and repairing the other two grammar schools. Only two years ago, a grammar school was built in South Colton to relieve the congested condition on the north side. Now the schools are again filled to overflowing.

BRIEFS OF COLTON.

The Colton Fruit Exchange has opened a special pool to close Friday night. Persons in the exchange who wish to ship fruit can do so this week. It is estimated that from six to eight cars will be sent. It is evident to the growers that the short cold spell and the winds did even less damage to the fruit than was feared.

The Colton Lodge of Odd Fellows conferred the second and third degrees upon eleven candidates this week, and the initiatory degree upon three.

The City Trustees are contemplating buying a road grader to be used in keeping the streets of the town in proper condition.

"East or West, Coronado is best."

REDLANDS.

PREPARING MILK ORDINANCE.

REDLANDS, Jan. 24.—At a meeting in August of the Southern California Auxiliary of the State Veterinary Association, a resolution was passed declaring that tuberculosis is transmitted to the human family through the medium of the milk of tuberculosus cows, and recommending that all cows from which milk is sold be subjected to the tuberculin test before being licensed to supply milk.

In accordance with the resolution a new milk ordinance was prepared for Redlands by Dr. W. E. Phelps. This was submitted to the Redlands Medical Society at its last meeting and formed the basis of discussion at the meeting. It was adopted by the society, and its adoption by the city will be recommended.

The ordinance may be attacked by the Board of Health on the point requiring that all cows from which milk is sold shall first be subjected to the tuberculin test and found free from tuberculosis, so far as this method may determine. It is said that there are in the city of Redlands over 300 cows, and to require a test upon all will be the same as imposing a tax of a total of more than $1500 upon the owners of the cows. The ordinance may be made to read that such a test will only be required upon cows which are suspected of being afflicted with tuberculosis.

G.A.R. HONORS.

Bear Valley Post No. 162, G.A.R., held an enjoyable session last evening in McGinnis Hall, the occasion being the visit of Col. W. W. Russell, commander of the Department of California and Nevada, and Col. John H. Roberts, assistant adjutant-general, the latter being accompanied by Mrs. Roberts. Addresses were delivered by Chapiain C. L. Libby, Post Commander Capt. J. J. McLarren, presiding. The visiting officers responded. Addresses were also delivered by Vice-commander Joseph Satchell of Redlands and Past Department Commander E. C. Seymour of Highland. A banquet was a feature of the evening. The visitors left today for Pomona.

Auto run to Coronado, 28th.

VAIN LURE FIFTY YEARS.

Aged Prospector Dies in San Bernardino After Long Search for Gold.

[SPECIAL CORRESPONDENCE.]

SAN BERNARDINO, Jan. 24.—E. S. Lake, one of the old-time prospectors, is dead here at the age of 80, after having for fifty years chased the rainbow of fortune in vain. His death ends a suit which has been in the courts for three years. He sued in vain to establish a one-third interest in the San Bernardino iron mines, which he, his brother, also deceased, and the late Justice Owen of Daggett, located many years ago.

GRAFTERS QUIT THIS TOWN.

SANTA ANA GIVES THEM A COLD WELCOME.

Merchants' Association's Campaign Against Faking Soliciters Brings Satisfactory Results—Civic Improvement Association is Forming to Carry on City Improvements.

SANTA ANA, Jan. 24.—The annual election of directors of the Santa Ana Merchants' Association was held at the City Hall last night, resulting in the choice of John McFadden, N. A. Ulm, E. B. Smith, H. C. Hill, M. L. Lane, J. T. Willson, Julius Reinhaus, George A. Edgar and Charles Kelly.

The board organized by electing John McFadden, president; George A. Edgar, vice-president; M. L. Lane, treasurer; N. A. Ulm, secretary; H. J. Forgy, attorney; E. B. Smith, J. T. Willson and Charles Kelly, finance committee.

Two new applications for membership were received and accepted. The association now numbers nearly all the merchants and business men of the city, and is doing an active work for the mutual benefit of its members.

A strict campaign against fake advertising schemes of all kinds, grafters and solicitors of alms, has been opened, the merchants refusing to contribute to any fund or to patronize any advertising proposition unless it first receives the approval of the executive committee. A number of solicitors have been forced to quit town within the past few weeks because they could not persuade the officers of the association that they were working for reputable objects.

FOR TOWN BETTERMENT.

Plans for the formation of "The Civic Improvement Association of Santa Ana" were formulated at a joint meeting of the W.C.T.U. and Womans Club yesterday afternoon at the home of Mrs. Robert McFadden. The object of the new society is "to plan and carry forward measures for improving and beautifying the city and in general to work for its best interests." The club plans to carry out many much needed improvements in the way of beautifying streets, cleaning up walks and curbs, planting shade trees, etc., doing the general work of a town improvement club. A constitution and bylaws will be adopted at the next meeting.

SQUATTER STICKS TIGHT.

Sheriff Lacy went to Capistrano today to dispossess Euardo Daniel, an old-time resident of that place who has been "squatting" on the premises of W. S. Hargraves and imagines he has a title to the land. Daniel's contention was reviewed in the local courts several years ago, with the result that Hargraves was given a clear title to the ranch, but at several times since Daniel has persisted in trying to take possession. Three months ago he and a companion were forcibly ejected. Daniel is suspected of being insane on the subject and an application was recently made for a warrant charging him with lunacy.

SANTA ANA BRIEFS.

New Masonic officers were installed last night at Orange, the installation being followed with a banquet. The officiating officers were Clyde Bishop and H. O. Williams.

The first baseball match of the season for the local High School will be played Saturday afternoon at Athletic Park with a Monrovia High School nine.

Ground for a new gun club southwest of Westminster was purchased from the Stearns Ranchos Company by the Blue Wing Shooting Club today. The property comprises 159.9 acres of land and is near the preserves bought last week by the Canvasback Gun Club.

"Cronado pleases the most exacting."

FULLERTON.

GLAZE-ANNIN WEDDING.

FULLERTON, Jan. 24.—Miss May Annin and U. S. Glaze, two young people of Fullerton, were married today at noon on East Commonwealth avenue, in the presence of relatives of the family, Rev. Mr. Cocking, pastor of the M. E. Church, officiating. After the ceremony a dinner was served and Mr. and Mrs. Glaze departed on the evening train on a honeymoon trip to northern points. They will reside at the oil wells, where Mr. Glaze is employed, and has just completed a neat cottage.

"East or West, Coronado is best."

RIVERSIDE.

POSTOFFICE SITE TALK.

RIVERSIDE, Jan. 24.—Information of a direct but unofficial character reached here today that the postoffice site on Sixth and Main street would remain unchanged.

NEXT RACE MEETING.

The Riverside Driving Club announces its last matinée under the present board of officers for 1:30 p.m., February 3. Only members of the club will be permitted to participate. The races will be followed by election of the new officers and a banquet.

Are you going to Coronado?

PRIZES FOR STUDENTS.

Minister John Barrett Offers Cash for Essays on Latin-American Subjects.

[SPECIAL CORRESPONDENCE OF THE TIMES.]

UNIVERSITY OF CALIFORNIA (Berkeley), Jan. 22.—President Wheeler has just received a letter from John Barrett, Minister at Bogota, asking him to announce the prizes which he has offered for the best paper on Latin-American subjects. Mr. Barrett states that last year three excellent papers were submitted by the University of California students, and "they were only beaten by a small margin." Mr. Barrett thus outlines his ideas in offering the prizes:

"Desirous in doing all in my power to promote the study of the history, peoples, politics, resources and possibilities of our sister republics, and pursuant to my intimation when I offered the prizes a year ago, I now wish through your kind coöperation to provide for another competition of broader scope for which you will please find inclosed my check for $225. This may be divided, if you think wise, into three prizes, respectively, of $100, $75 and $50.

"As the first competition was considered by some persons as too restricted in including only students in the regular collegiate course of our colleges, I would recommend that this time it be open to all students actually matriculated in any American college or university including post-graduate and special courses.

"It was also suggested that the title of the subject last year was not sufficiently specific and made it difficult for intending competitors to decide on what phase thereof they should write. I therefore give ten different subjects, any one of which may be directly or indirectly on the relations of the United States with Latin-America, while the second is confined largely to the historical and political development of the Latin Republics without reference to the United States. They are:

"Class I. Political and Economic—(1) The Monroe Doctrine and its influence on the political and economic development of Latin-America. (2) The influence of the Panama Canal on the political and commercial development of Latin-America. (3) Present conditions and future possibilities of the trade of the United States with South America. (4) The present material and economic progress of South America. (5) The practicability and utility of the proposed Pan-American Railway.

"Class II. Historical—(1) The influence and conditions that worked for the independence and establishment of the South American Republics. (2) The influence and conditions that worked for the independence and establishment of the Central American Republics and Mexico. (3) The character and achievements of Bolivar as shown in the struggle for independence of southern South America. (4) The character and achievements of San Martin as shown in the struggle for independence of northern South America. (5) The conditions surrounding and circumstances influencing the overthrow of the Empire and establishment of the Republic in Brazil.

"It would seem best to limit the essays to 10,000 words, but I leave that, as well as the period over which the competition shall extend, the naming of the judges and the necessary conditions of the competition to you. In this connection I note with pleasure the statement in your recent letter that the Director of the Bureau of American Republics, Washington, D. C., will be happy to publish the first prize essay of the competition provided it is furnished free of cost. In my opinion, therefore, it should be stipulated that one of the conditions of the competition is that the first prize essay shall be furnished the Bureau for publication without compensation. Intending competitors will find, however, that the Bureau can be of assistance to them in giving data or naming books that bear on the subjects treated."

I Am a Man!

No matter how weak you are; how full of aches and pains; how feeble and old in your actions, you can be made a stronger and better man by wearing my Electric Belt while you sleep.

Pick out the men who have worn my Belt. See them with heads erect, chest expanded, the glow of health in their cheeks, courage in their hearts and a clasp of the hand that tells you "I am a man."

And how is it with you? Have you rheumatism and back pains, a dull ache and weakness over your kidneys, dull headaches, with a tired, stupid feeling? Are you losing your vitality? Do you feel yourself growing aged before your time? Are you nervous, sleepless, short of memory and lacking in spirit and self-confidence? Do you know you are not the man you should be?

If so, I can cure you. What you lack is just what electricity supplies. My Belt will cure you, and if you will come to me you will soon be one of "DR. McLAUGHLIN'S MEN."

I believe that the best evidence is the word of an honest man who says, "YOU CURED ME."

Mr. James P. Davis, 709 Devisadero street, San Francisco, says: "Twelve years ago I injured my back in an elevator accident, which incapacitated me from labor for over a year, after six months in bed. Since that time I have not been myself. My back troubled me and I was weak. I doctored and doctored without benefit. I heard of your Belt and asked my doctor about it. He told me it was no good. I thought I would try it, anyway, as the doctor could not help me. The effect was marvelous. After wearing it for three months it cured my back, and now I feel as strong and capable as any man, young or old. I cannot praise it too highly, and will advise every man, weak or in pain, to use it and not be persuaded against it by any doctor."

Come to me and let me cure you. Twenty years of my life have been devoted to my trade, and I have made my Belt popular with people who are tired of drugging. I cure while you sleep. It's easy and pleasant. My Belt gives a current that is a glowing warmth. No burn or sting.

I have a nicely illustrated book which every man should read. I will send it closely sealed, free, if you send this ad.

Call if you can.

Put your name on this Coupon and send it in. 1-26-6.
Dr. M. B. McLaughlin, 129 South Spring St., Los Angeles:
Send me your Free Book, closely sealed, and oblige,

NAME.....

ADDRESS.....

Perfect Cures

OUR PRACTICE IS LIMITED TO THE SPECIAL DISEASES —OF—

Men Only

Don't Experiment With Cheap Treatment Before You Have Had a Talk With Us.

Our Fees are Always Reasonable and You Can Pay When Cured.

Dr. Taylor Co.

Ramona Block, Corner Spring and Third Streets
305½ South Spring Street

We Cure Men For $12.50

Until Feb. 1st.

We Will Treat Any Single Uncomplicated Ailment Under Absolute Guarantee No Pay Unless Cured

Our Special Offer: In view of these being a number of men afflicted with private and pelvic diseases who have treated with specialists and inexperienced physicians without benefit, we have decided to make a special offer to only one-half of our regular fee for curing them, now undergoing treatment elsewhere and are provided they come to us before February 1st, either hypocrites, Pretenders or Parties who charge for curing either of which, without any complications, is $25.00, we agree to cure you for $12.50, and accept the money in any way you wish, or will also cure Contagious Blood Poison for $12.50, which is just half our fee. The liberal offer is made to enable those to be cured who have spent their money vainly and to show the many who have treated with doctors without benefit that we have the only methods that produce a lasting cure.

Our methods are up-to-date and are endorsed by the highest medical authorities of Europe and America. Hence our success in the treatment of these diseases. Remember, our specialty is limited to the diseases of MEN ONLY.

PRIVATE DISEASES—Newly contracted and chronic cases cured. All drains stopping and inflammation stopped in 24 hours; cures effected in 7 days.

We cover the entire field of Private and Chronic, deep-seated, nervous diseases.

A Life Long Cure For

ULCERS, STRICTURE, HYDROCELE, VARICOCELE, BLOOD POISON, CHRONIC DISCHARGES, SKIN DISEASES, PILES AND FISTULA, PROSTATIC DISEASES, NERVO-VITAL DEBILITY, KIDNEY AND BLADDER [illegible]

WRITE, if you cannot call. All correspondence strictly confidential and sent in plain envelope. No names, cases, letters or photographs of patients exposed. Inclose 2-cent stamp to insure reply.

Hours—8 to 5, 7 to 8 Daily; Sundays 9 to 12.

DR. GREENE & COMPANY Rooms No. 12 to 16, [illegible] Broadway. Hindge Building

GHIRARDELLI'S GROUND CHOCOLATE

THE FOOD AND DRINK THAT MAKES YOU THINK.

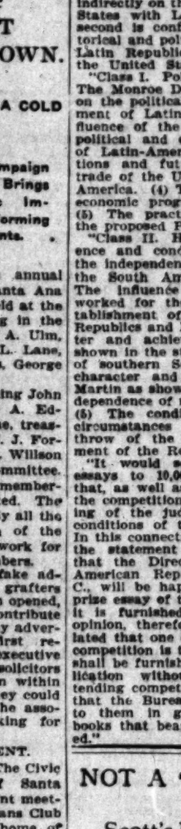

A DELICIOUS BEVERAGE, PURE, SWEET AND WHOLESOME. A NUTRITIOUS FOOD, TEMPTING TO THE APPETITE AND INSTANTLY CONVERTIBLE INTO BRAIN AND BRAWN.

Made in a Minute With Hot Milk.

RADWAY'S PILLS

FOR THE STOMACH, LIVER, BOWELS AND KIDNEYS

FOR FIFTY YEARS THE HOUSEHOLD REMEDY

Made from Purely Vegetable Ingredients

Superior in every respect to the ordinary powders and substitutes of the commonly advertised Pills.

RADWAY & CO.—For the past two years I was suffering from sick headache and constipation, and although I tried various remedies I could get no relief. I was troubled with pain and dizziness in the head, and then I was troubled with a bad cough. I tried everything that was recommended to me, but was almost in despair. At last a friend persuaded me to try RADWAY'S PILLS, which I did, and found to my surprise that they not only relieved me, but positively cured me. Even after taking them only a few days a regularity of the bowels was established, and the dyspeptic symptoms disappeared. Now I feel like a new person.—A. A. PARKER, Mt. Airy, Philadelphia, Pa.

Be sure to get RADWAY'S PILLS and see that the name RADWAY is on what you buy.

RADWAY & CO. RADWAY SQUARE NEW YORK CITY

We Cure Men For $12.50

Make no mistake. Come where you are sure of getting a cure and where consultation costs nothing.

We Cure For $12.50

We cure any uncomplicated case for $12.50 and even then ask no money until we have convinced you of our unquestioned ability to treat and cure you in the shortest possible time. We have had years of solid study and practice in the diseases of men. They are our specialty. We excel in them. We have thoroughly mastered all their complications. Our methods are scientific and correct and we can in view of the conditions forecast the result to a day. We do not befool our patients by false promises. We give a definite answer to all questions and

Our Opinion is Free

We charge nothing for advice. Excesses and blood diseases should not ruin so many men if right principles are followed in their treatments. If you are nervous and weak, despondent or gloomy, with weak back, weak kidneys, bad dreams, hollow cheeks, poor memory and languid, lifeless feeling, we have the newest, latest and most scientific method of absolute restoration ever placed before mankind.

If Your Blood is Diseased

Your hair falling, sores in your mouth and blood poison sapping your vital strength, we can place you on the road to health in quicker time than by any other known method of treatment. We give you the benefit of the experience, practice and skill of three brothers who have spent their money, their years and their talents in the mastery of science applied to men's ailments, and an equipment second to that of no sanitarium west of Chicago.

Varicocele, Hydrocele, Blood Poison, Stricture, Rupture, Skin Disease, FREE Consultation

Come In or Write—No Charge

Drs. Beech Bros. Co.

332 to 336 Germain Bldg.
No. 224 S. Spring Street
Opposite Orpheum

MEN

Wear Specialists for Varicocele, Hydrocele, Stricture, Piles, Fistula, Blood Poisons, Contracted Diseases, Private Diseases, Loss of Vital Power, Kidney and Bladder Troubles

founded on a thorough medical education and has brought to them perfect success in which curable cases yield promptly.

Kidney and Bladder Troubles

Dr. Harrison & Co. are phenomenally successful in these troubles, even when all others have failed. When one comes to them is carefully examined and the true cause found for existing conditions. It is then easy for us to treat you intelligently; not all cases are understood; not all men know how to treat them. Our success demonstrates our positive proof of our ability.

Our Medical Journal Free

Downstairs at our entrance, 204½ So. Broadway, you can help yourself to our medical journal; an exhaustive treatise of our special work is given. It contains full information, which we cannot publish in our advertisement. If you live out of the city, write for one.

Contracted Diseases and Blood Poison

These troubles are thoroughly understood by Dr. Harrison and his associates. For over 22 years they have successfully treated this class of troubles. Experience, reputation and responsibility are guarantees that you will be cured.

DOCTOR HARRISON 204½ So. Broadway Cor. Second St.

WHOLESALE HAY

BOTH PHONES 1020

L. A. Hay Store

Offices are removed to Hay house 1020 East 7th St., near Alameda

NOT A "PATENT MEDICINE."

Scott's Emulsion is not a "patent medicine." It has no secret ingredients. Your doctor can, no doubt, tell you as much about it as we could. We have merely perfected the method of blending the Norwegian cod liver oil, hypophosphites of lime and soda and glycerine. As one grocer will blend coffee better than another so we have succeeded in making Scott's Emulsion a little better than any other cod liver oil preparation. There's no "patent" and the only secret is the secret of knowing how, with the perfected mechanical means at hand to do it. Get Scott's and you get the perfect emulsion. It's the greatest thing in the world for regaining strength and flesh lost through wasting.

SCOTT & BOWNE, 409 Pearl Street, New York.

RETURNED Dr. T. Foo Yuen, the celebrated oriental scholar, and ex-official physician to the Emperor of China, has returned to the city. He will be pleased to meet all of his old-time friends. Our herbal remedies have cured American diseases for two generations.

FOO & WING HERB CO.
903 S. Olive St., Los Angeles

Best Teeth, $3 a set. [illegible] Broadway.

Lightest, Strongest
And best Trunk is the
RATTAN
—MADE ONLY BY—
J. C. CUNNINGHAM, Phones 811 320 S. SPRING ST.

FORSYTHE WAISTS
Matheson & Berner
Broadway, Corner Third

Munyon's Rheumatism Cure

It cures sharp, shooting pains in the arms, legs, sides, back or breast or soreness of any part of the body in from one to three hours. Cures lameness, stiff and swollen joints, stiff back and all pains in the hips and loins, sciatica, lumbago. It does not put the disease to sleep, but drives from the system.

SUITS TO ORDER
THE BEST $15 EVER MADE
SCOTCH TAILORS
330 S. SPRING ST.

KNABE PIANOS
EXCLUSIVE AGENTS
METROPOLITAN MUSIC CO.
138 WEST FIFTH ST.

CANCER CURED

By Mrs. S. J. Bridgy's Remedy. Administered by licensed physician at The Chester, 404 S. Spring st. Hours 9 to 4 daily.

BUY THE GENUINE
SYRUP OF FIGS
MANUFACTURED BY
CALIFORNIA FIG SYRUP CO.
NOTE THE NAME

STANDARD
HOMEOPATHIC PHARMACY
Phones—Sunset Main 2067. Home 7007; 404 S. Broadway; the best lighted street in the world.

Regular and Qualified Specialists

Are a blessing to mankind—they by their education and careful attention to scientific methods have advanced themselves far beyond the average physician in their ability to treat successfully acute and chronic ailments and the many complications often accompanying these troubles. Such men are recognized as authority. Their methods are not crude and "old time," but are based on the latest researches of the leading specialists of the world. Such men are DR. HARRISON & CO. They have been in Los Angeles for over 12 years. Their successful work has placed them in the front rank of "PHYSICIAN SPECIALISTS."

Their advertisements are always conservative and strictly honest. They never resort to the cheap price ads. or other alluring schemes to get business. They don't have to. The success attending their work proves their best credentials for ability and reliability. Consultation free. Correspondence from out of town invited.

Variococle Cannot be Cured Without Detention From Work.

No man was ever cured of varicocele without stopping his work to be treated. We want our patients one week to guarantee a cure, but we solemnly promise not to use a knife or any wide-open surgical operation. We remove the diseased tissues completely by a painless operation. You can eat three meals a day and sleep every night while under treatment. We can show you a hundred business men who will tell you from personal experience if the above is true. We will examine you free and show you the proof of our cures here in the city for 12 years' successful work without one failure.

Contracted Diseases and Blood Poison

These troubles are thoroughly understood by Dr. Harrison and his associates. For over 22 years they have successfully treated this class of troubles. Experience, reputation and responsibility are guarantees that you will be cured.

MEN

We are Specialists for Varicocele, Hydrocele, Stricture, Piles, Fistula, Blood Poisons, Contracted Diseases, Private Diseases, Loss of Vital Power, Kidney and Bladder Troubles

founded on a thorough medical education and has brought to them perfect success in which curable cases yield promptly.

Kidney and Bladder Troubles

Dr. Harrison & Co. are phenomenally successful in these troubles, even when all others have failed. When one comes to them is carefully examined and the true cause found for existing conditions. It is then easy for us to treat you intelligently; not all cases are understood; not all men know how to treat them. Our success demonstrates our positive proof of our ability.

Our Medical Journal Free

Downstairs at our entrance, 204½ So. Broadway, you can help yourself to our medical journal; an exhaustive treatise of our special work is given. It contains full information, which we cannot publish in our advertisement. If you live out of the city, write for one.

DOCTOR HARRISON 204½ So. Broadway Cor. Second St.

Los Angeles Co

[NEWS REPORTS FROM TIMES

DEATH FACES BOSS DURHAM.

Denies Himself to All Callers in Pasadena.

Quaking Hands, Infirm Step and Racking Cough.

His Whereabouts is Kept a Deep Mystery.

PASADENA: Office of The Times, 36 South Raymond avenue, Jan. 25. The announcement in The Times of Thursday morning that a warrant may be issued for the arrest of Israel W. Durham of Philadelphia, one of the dethroned political bosses of the Quaker City, who is now staying at Hotel Green, Pasadena, set forth no word from him yes-

terday. Durham denies himself to all callers and surrounds himself with the secrecy of the grave. But there is a reason for this, that perhaps is unknown even to his faithful followers and to the Pennsylvania metropolis.

The dethroned boss is said to be a desperately sick man, and one who saw him when he got off the train here several days ago said yesterday that there may be worrying him more than the possible trouble over the municipal

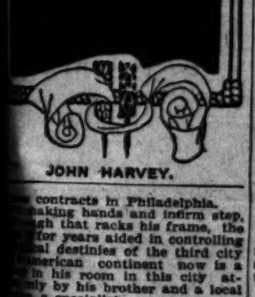

JOHN HARVEY.

deems C... Pasa... fete th... at mid... off all... up un... morni... mence... lectial... dist... North... lican fe... ing wa... must h... tlemen... gramm... ments.

Consi... on the... nando... wolf on... priator... All are... without... made u... Weaver... by Ag... Those a... Moore, ... leged li... man, al... James ... must ... there ta... evening...

POK...

Three ... a poker... on Wes... last nig... The ta... chips ... Longley... access ... complet... game." ... and mo... as evid... their m... Richmo... eli and ... Richmo... his rea... charged... tors.

The a... posé of... The Ti...

The n... daughte... han of ... son of ... Eckhart... day at ... bride's ... Rev. A... present... relatives... her youn... han, and... was best...

The d... many w... with bri... mosus, ... were m... wore a ... and the ... white al... After the ... eon was ... the gue... dining-ro... and gree... tistically ... the tabl... plate ra... Mr. an... afternoon... they will... ing to t... reside in... is the ... Mahan, ... Bank of ... nent in ... a college ... the Amer...

HAR...

Despite ... mysterious... vey, the ... suddenly ... Friday, ... his where... being se... country. ... sons arri... ver and ... the grief...

SHO...

Spencer ... warns p... day for ... day. Jan... taxes will ... many th... sold at ... a big rus...

Eucalyp... J. C. Bral... For best... see E. E... Visit Ki... Delicious... Pictures... Bibles a... Wedding...

LIQUI... OCEAN ... Akin's w... tered by ... No money... articles ... cigars a... juice.

L. Hersc... as registr... precinct.

Five-roo... Park for... Douglas B... "Cronado...

G...

POMONA ... post and ... today Col... mander of ... Roberts in ... fornia. The ... lands and ... tion. They ... C. P. Wilso... ern Califo... Francis L... Welch and ... This eveni... was given ... Armory of ...

The prog... cols L. Pra... by Mr. Fra... readings by ... mental solo...

P...

The ma... tary ball at ... Mrs. C. E... O. Roberts ... J. B. Lan... from St. L... of the wi... Mrs. Legg ... this city. ... in St. Loui...

The Suna... San Franci... with the gr... W. Ayer & ... the large a... the scenic c... Angeles to ... backed by ... way Compa...

Auto run ...

Cures

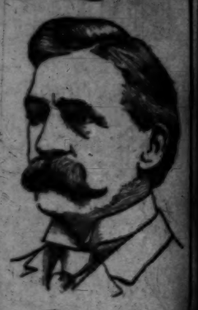

lor Co.
ring and Third Streets
ring Street

e $12.50
b. 1st.

Treat Any Single Uncom-
licated Ailment
Absolute Guarantee.
ay Unless Cured.

Cure For
KIDNEY AND BLADDER

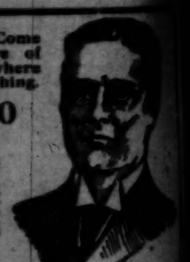

Varicocele
Hydrocele
Blood Poison
Stricture
Rupture
Skin
Diseases
FREE
Consultation

Write—No Charg
ech Bros. Co.
336 Germain Bldg.
S. Spring Street
posite Orpheum

MEN

and Bladder Trou
Co. are phenomenally
in these troubles, every
to them is carefully
you cause found for existing
them, easy for us to treat
standingly; not all cases
stood; not all men know
Our success demonstrates
proof of our ability.
ur Medical Journal Free
stairs at our entrance.
ray, you can help yourself
al journal; an extensive
special work is given.
formation, which we cannot
advertisement. If you live
g, write for one.
ON 202½ So. Broad
Cor. Second Stre

BOTH PHONES 1292
L. A. Hay Storage
East 7th St., near Alameda

Los Angeles County News.

[NEWS REPORTS FROM TIMES CORRESPONDENTS.]

ATH FACES BOSS DURHAM.

Himself to All Callers in Pasadena.

ing Hands, Infirm Step and Racking Cough.

Whereabouts is Kept a Deep Mystery.

ADENA, Office of The Times, South Raymond avenue, Jan. 24. announcement in The Times of ay morning that a warrant may ued for the arrest of Israel W. of Philadelphia, one of the de- political bosses of the Quaker is now staying at Hotel Green, Both no word from him yes-

Durham denies himself to all and surrounds himself with the of the grave. But there is a for this, that perhaps is un- wen to his faithful followers the Pennsylvania metropolis. dethroned boss is said to be a ently sick man, and one who saw when he got off the train here sev- days ago said yesterday that may be worrying him more than ousle trouble over the municipal

JOHN HARVEY.

contracts in Philadelphia. aking hands and infirm step, h that racks his frame, the er years aided in controlling l destinies of the third city erican continent now is a ble room in this city at- by his brother and a local specialist. y it was even denied that at the Hotel Green. It was that he had been there, but many callers and publicity he a suite of rooms in a private as clerks at the big hotel did know whether he was in the or not, they averred, though had he been there and first order was to keep all men from him. efforts have been made to the stopping place, and sent here for him from the ssion been addressed to other

all this secrecy, it is known s a very sick man and that his as if with the palsy. He been about the Hotel other places even when the warmest. former boss was in Pasadena years ago. Sensational devel- have lately arisen in Philadel- municipal contracts and it is Durham may be compelled a criminal charge in relation matter.

THOUT'S "TALKING NOW." statements of interest were Manager Ogan of the Sunset Company yesterday. The that Pasadena is easily the number of 'phones in use, Los Angeles, of course. San to rival Pasadena in its of 'phones, but the Crown of has suddenly jumped away The Sunset company alone in now has 2500 subscribers, a of exactly 928 in just half a The Sunset company is now "four-second service" also; from the time you grab the of the hook until the dulcet of central asks "what number, to serve to be—theoretically— few seconds. If you don't it, watch the second hand on

announcement of the company is that it is going to underground wire system on Oaks avenue between and Painter streets. Generally this company already has all down wires underground go ahead with this plan as is possible. It intends to do away with all of its wires central part of the city. intends to be singularly for- during this line. Most of the wires have been removed re- the Pacific-Electric motor feed the only glaring exception, OF WATER AGITATION. is getting sick and tired of water mix-up and recall agi- That much may be said these fear of successful contra- Nevertheless each side seems to go ahead with its plans, what the cost may be. however, a temporary lull during line, due to the fact back of the recall move- have silenced their guns until fight, when there is to be a meeting of the Board of Trade the Y.M.C.A. auditorium the question of the organiza- competent counsel to legal points involved in of the East and West Side mission." will be limited to five min- and it is distinctly stated recall will not be a subject and any reference to it considered out of order." a lawyer, or not to hire a is still the only real point at issue. The first joke of the was made yesterday, when referred to City Attorney as "Pope" FitzGerald, that the city administration deems him infallible on legal matters.

CELESTIALS CELEBRATE.

Pasadena's Chinatown has been en fete the past two nights, Tuesday night at midnight the Celestials began firing off all sorts of fireworks and kept this up until about 3 o'clock yesterday morning, for their New Year commenced yesterday. Last night the Celestials held a reception at the Methodist Episcopal Chinese Mission on North Marengo avenue for their American friends and the little church building was packed with an audience that must have pleased the slant-eyed gentlemen. They gave a Chinese programme and after that served refreshments.

ROADHOUSE ARRESTS.

Constable Walter Austin descended on the roadhouses along the San Fernando road yesterday afternoon like a wolf on the fold. He arrested five proprietors and two alleged barkeepers. All are charged with selling liquors without a license. The arrests were made upon warrants sworn to by E. A. Weaver, and the raids were worked up by Assistant Dist.-Atty. Fleming. Those arrested were: John Croke, Craig Moore, Barney Spilker, A. M. Culp, alleged bartender for Moore, F. P. Hoffman, alleged bartender for Spilker, and James Calombini and Paul Cena. All were taken to the County Jail last evening and held under $200 bonds each.

POKER PLAYERS ARRESTED.

Three police officers made a raid on a poker game in the Arcade building on West Colorado street at 9:30 o'clock last night and arrested five players. The table was full of money and chips. The three officers, Patrolmen Longley, Copping and Palmer, gained access to the room by strategem and completely surprised the "gentleman's game." The officers scooped the chips and money into their pockets for use as evidence. The men arrested gave their names as George Smith, Harry Richmond, James Brown, Albert Mitchell and Harry Duffy. The name of Richmond is apparently an alias, as his real name is Jones, and he is charged with being one of the proprietors.

The arrest last night followed an exposé of the game recently made in The Times.

STAHL'S HOME RUN.

The marriage of Miss Jean Mahan, daughter of Mr. and Mrs. Henry Mahan of Chicago, and Garland Stahl, son of Mr. and Mrs. Henry Stahl of Elkhart, Ill., was solemnized yesterday at 1:30 o'clock at the home of the bride's parents, on Grant street, by Rev. A. W. Lamport. There were present only a few close friends and relatives. The bride was attended by her younger sister, Miss Margaret Mahan, and John Allen of Hoopeston, Ill., was best man.

The drawing-room where the ceremony was performed was ornamented with bridal green and asparagus plumosus, and ferns and potted plants were used in profusion. The bride wore a gown of pale blue broadcloth and the maid of honor was gowned in white silk with garniture of rare lace. After the ceremony an elaborate luncheon was served in the dining-room, all the guests being seated at table. The dining-room was decorated with pink and green, Duchess roses and ferns artistically combined in a centerpiece for the table and massed upon buffet and plate rail.

Mr. and Mrs. Stahl left yesterday afternoon for San Francisco, where they will remain two weeks before going to their eastern home. They will reside in Washington, D. C. Mrs. Stahl is the eldest daughter of Henry W. Mahan, president of the Drexel State Bank of Chicago, and has been prominent in Chicago society. Mr. Stahl is a college man and is now manager of the American Baseball League.

HARVEY'S SON ARRIVES.

Despite the wide publicity given the mysterious disappearance of John Harvey, the wealthy Colorado man who suddenly dropped out of sight here last Friday, not a word has been learned of his whereabouts. Circular letters are being sent out all over the western country. One of the missing man's sons arrived here yesterday from Denver and is at the Hotel Maryland with the grief-stricken wife.

SHORT TIME FOR TAXES.

Spencer M. Munson, City Treasurer, warns property holders that the last day for paying taxes is next Saturday, January 27. After that unpaid taxes will become delinquent. A good many thousand dollars remain unpaid still, and it is probable there will be a big rush the last few days.

Eucalyptus land. I want 3 to 5 acres. J. C. Brainard, 16 North Raymond ave.

For best residence lot in Los Angeles see E. E. Hall, 220 Douglas Bldg.

Visit Kuranaga's Dragon Tea-room. Delicious Japanese dishes served.

Pictures framed at Wadsworth's.

Bibles at Morris-Thurston Co.

Wedding gifts. 46 N. Los Robles.

OCEAN PARK.

LIQUOR STORE BURGLARY.

OCEAN PARK, Jan. 24.—H. C. Akin's wholesale liquor house was entered by a rear door burglar last night. No money was found, and the only articles missed were several boxes of cigars and a quantity of balloon juice.

L. Herzog has received appointment as registration officer for this election precinct.

Five-room modern cottage at Ocean Park for sale. E. E. Hall, owner, 220 Douglas Bldg.

"Cronado pleases the most exacting."

POMONA.

G. A. R. RECEPTION.

POMONA, Jan. 24.—The local G.A.R. post and W.R.C., entertained jointly today Col. Russell, department commander of the G.A.R. and Adjt.-Gen. Roberts and wife, from Northern California. The officers came from Redlands and were on their annual visitation. They were met at the train by C. P. Wilson, commander of the Southern California Veterans' Association, Francis L. Pratt, E. Barnes and E. Welch and taken to Hotel Palamores. This evening an enjoyable reception was given to the visitors at the new Armory of Co. D.

The program was in charge of Francis L. Pratt and consisted of vocal solos by Mr. Pratt and Miss Clodine Chain, readings by Mrs. M. White and instrumental solos by Mrs. Spence.

POMONA BRIEFS.

The members of Co. D gave a military ball at the operahouse last night.

Mrs. C. E. Hibbs is visiting Mrs. Fred O. Roberds in Los Angeles.

J. B. Legg and wife have arrived from St. Louis, Mo., to spend the rest of the winter in Southern California. Mrs. Legg is a sister of S. N. Pelton of this city. Her husband is an architect in St. Louis.

The Sunset Magazine, published in San Francisco, has recently contracted with the great advertising house of N. W. Ayer & Son, Philadelphia, to spend the large sum of $100,000 advertising the scenic country extending from Los Angeles to Portland. It is a campaign backed by the Southern Pacific Railway Company.

Auto run to Coronado, 25th.

GOPHER HOLE, WHERE TO?

Long Beach Street Superintendent Has New Force Acquired for Drainage.

[SPECIAL CORRESPONDENCE.]

LONG BEACH, Jan. 24.—The useless and much inspired gopher will probbly herefter figure in the heraldry of Street Superintendent Taylor, as its mysterious underground burrows have solved a problem in drainage that was causing Long Beach's veteran street overseer many sleepless nights and straining his Christian fortitude.

Recently Long Beach, by election annexed a strip of territory west of Atlantic avenue and between Anaheim Road and Hill street. Supt. Taylor sought to drain the northeast part of the old city north to the old San Gabriel channel. His efforts were successful along California and Alamitos avenues, but on Atlantic he "struck a snag." That street was not graded and was a succession of ups and downs, but generally up hill and when last week's storm was over, Taylor discovered through persistent use of the telephone, that he had converted the newly annexed territory into a second Venice. He paid a visit to the locality and, after satisfying himself that his constituents were carrying on the poultry business on rafts and milking cows in the hay lofts, while they themselves were using ferries to reach high ground, he organized a crew, dug a ditch from Anaheim to Hill to run the water into an old county ditch, expecting to drain the territory east to American avenue. But John Hough, county road foreman, laughed at him and said that the Hill street ditch had been a nightmare to him for five years, as the water wouldn't run off. Taylor started yesterday evening to call his men off the job and was surprised to see them dancing a jig in the middle of the road. Thinking they had unwisely, got hold of the forbidden juice tabooed in Long Beach, he hurried toward them, only to find the drainage problem solved.

The workmen cleaning the ditch, had uncovered a gopher hole and through it the water was flowing in a steady two-inch stream. It continued all night without interruption. Today the lake is drained dry and the Street Superintendent is able to walk safely about the new territory. But he still wonders where that gopher hole leads to.

SANTA MONICA.

MYSTERY OF THE CORNERS.

SANTA MONICA, Jan. 24.—The observation is made in real estate circles that in the past few weeks almost every vacant Utah-avenue corner between Fifth and Seventeenth streets has changed hands. The buyers are all Los Angeles people and the indications are that from some source as yet not located they have received an advance tip on some projected improvement that promises to cut a big figure in the development and future permanency of this beach as a progressive city. Some there are who venture the opinion that the future has in store a competing electric line, but the majority of those conversant with local conditions think that the Southern Pacific is on the eve of requesting a franchise on Utah avenue for its proposed gasoline motor car rapid-transit service between Los Angeles and the beach.

WARM BOWLING.

One of the most spirited bowling contests of the season was rolled on the North Beach alleys last night, when the Los Angeles trio went against the Santa Monica team and met defeat. Los Angeles was represented by Dysinger, Lacey and Simpson, who rolled 2846 in five games. The Santa Monica artists were Gilman, Silvernale and McGee, who scored 2878 while winning four of the five games. Simpson had high score of 587 and Gilman high average of 193 2-5.

George Thompson, St. Paul; Miss Anna Flack, Pittsburgh, Pa.; Marie L. Shedlock, London, Eng.; Rev. and Mrs. J. C. Livengood, Philadelphia; Capt. E. S. Moore, U.S.A., Washington City, are at the Arcadia.

CUP FOR DEBATERS.

A silver cup is to be hung for the winner in a spring debating contest at the High School. G. H. Hamilton is the donor. Six have already entered the race, Welcome Bach, Samuel Cripe, Dorothy Fripp, Moe Fogel, Evaline Grohe and Vincent Shutt.

"Hotel del Coronado" has the crowds.

MONROVIA.

SEARCH FOR RARE DOLLAR.

MONROVIA, Jan. 24.—One of the valuable and rare dollars of 1905 spent four days last week in the purse of Ernest Gray, a local photographer, and since he read in last Sunday's Times of its worth he has spent all his time studying out what bill he paid with it. His report of it has caused every man in town to search his cash drawer.

Monrovia's new electric street lights were turned on last night, and proved satisfactory. There are 120 incandescents. The city has just voted for twenty more to be placed in response to requests presented to the Board of Trustees.

Are you going to Coronado?

SIERRA MADRE.

FOR MODERN PRISCILLAS.

SIERRA MADRE, Jan. 24.—Mrs. Caroline Collins entertained the Modern Priscillas of that place at Hotel Sierra Madre Monday night with a character party. Among those present were: Mrs. J. F. Bannatyne, Mrs. Burton Andrews, Mrs. John Hart, Mrs. Charles Ferry, Mrs. A. E. Gresham, Mrs. Dunning, Mrs. Noble of Seattle, Miss Blumer, Miss Edith Blumer, Miss Humphrey, Miss Edith Humphrey, Miss Hawxhurst, Miss Hansen, Miss Hawks, Mrs. Charles Matthias of Chicago was awarded the prize for the most original costume.

Society auto run to Coronado.

SLOAN'S LINIMENT

A Sure Remedy for Lame Back Neuralgia Sprains & Bruises

PRICE 25c 50c & $1.00

SOLD BY All Druggists

Dr. Earl S. Sloan
BOSTON MASS. U.S.A.

A Swell Affair

DENTS Toothache Gum

Stops any toothache. Prevents further decay. Does not melt in the mouth. Its whole strength is retained and goes right to the spot.
There are imitations. See that you get Dent's Toothache Gum, Full-o'-Label.
At all druggists, 15 cents, or by mail.
Dent's Corn Gum Cures corns and Bunions, 15c.
C. S. DENT & CO., Detroit, Mich.

SEARCH HILLS FOR WOMAN.

PARTY LEAVES SAN PEDRO TO LOOK FOR MRS. CHASE.

Two Ranchmen in That Part of the Country Have Seen Person Whose Description Corresponds With That of the Missing One—Reward Offered by the Husband.

SAN PEDRO, Jan. 24.—It is believed here that a definite clew has been found to the whereabouts of Mrs. Waldo F. Chase, who disappeared from her home in Los Angeles last Saturday evening.

This afternoon, W. F. Chase, the husband, and Murray M. Harris, a friend, arrived here, and organized a searching party of fifteen men, mounted on horseback, which will search the Palos Verdes hills and the country lying between San Pedro, Wilmington and Redondo.

William Vetter, a farmer residing near Wilmington, states that on last Monday afternoon he saw a woman walking rapidly down the Redondo road toward Wilmington, who answered the description of Mrs. Chase. Mr. Vetter makes the following statement: "I was attracted to the woman because she was without a hat and acted queerly. She seemed to be avoiding all houses and passers-by, and at times would leave the road and wander out into the open fields. She was going in the direction of Wilmington and I watched her for nearly two miles."

Mrs. Anton Hess, who resides at White's Point, on the ocean front beyond the Point Firmin lighthouse, says that on Tuesday morning about 10 o'clock she saw a woman whose appearance was like that of the one seen by William Vetter. The woman seen by Mrs. Hess wore a small shawl but was without a hat.

Waldo F. Chase headed the searching party which left here this afternoon. It is believed by him that his missing wife is either wandering aimlessly around the hills between here and Redondo, or has fallen exhausted. His instructions to the searching party were for the men to divide into groups of two each and thoroughly beat the hills and mesas. He furnished the following description of Mrs. Chase: Age 30 years, five feet two inches in height, light brown hair and blue eyes; without a hat and wearing a light checked dress. He offered a reward to the men of $100 for her discovery, and instructed them that in case she should be found to notify the Angelus Hotel in Los Angeles.

"Cronado pleases the most exacting."

VENICE.

CUT RATE DRAWS CROWD.

VENICE, Jan. 24.—The beach had an extraordinary mid-week crowd today. The cut-rate of 25 cents for the round trip from Los Angeles was responsible for a seaside hegira, of no small proportions.

L. Lang, an experienced fireman from Portland, has succeeded to the chieftaincy of the Venice fire department.

There are good prospects that Venice may be selected as the meeting place of the Liberal Alliance convention in March. There are to be several thousand delegates, it is announced, including representatives of the Spanish, Italian and French beneficial societies.

Auto run to Coronado, 25th.

RIVERA.

MARRIAGE AND PERSONALS.

RIVERA, Jan. 24.—J. Alec Cate and Miss Laura Graham were married last night at the Presbyterian Church, Rev. W. D. White of Fullerton officiating. They were attended by Mr. and Mrs. Harlan Cate, Nina Bullock and Maurice Burke acted as ushers. Georgia Burke played the march.

Mr. and Mrs. James Swan, formerly of Tucson, Ariz., are visiting their old pastor, Rev. J. B. Thomas.

T. L. Gooch left Monday for Tucson, Ariz.

Wake up Your Liver

Not too much, just a little, just enough to start the bile nicely. One of Ayer's Pills at bedtime is all you need. These pills act directly on the liver. They cure constipation, biliousness, dyspepsia, sick-headache. Sold for 60 years. Ask your doctor about them.
We have no secrets! We publish the formulas of all our medicines.
J. C. Ayer Co., Lowell, Mass.

Dependable Furniture at a Fair Price

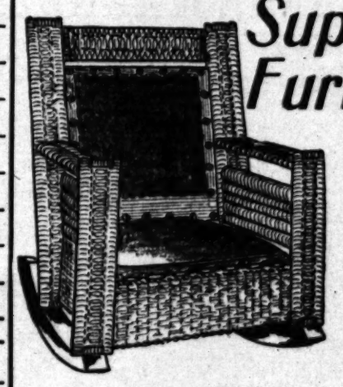

Superior Furniture Made of Reeds Rattan and Fibers

We call your special attention to our showing of this line of furniture, as we feel you will be interested in the many new ideas in construction and colorings. We have a large variety of easy rockers, chairs, settees, divans, steamer chairs, etc., including many new styles never before shown. This furniture is finished in different colors in keeping with the other various kinds of furniture. The dark browns are just the proper shades to go well with the popular weathered or fumed oak. The dark green pieces are also very pretty and are very desirable. "All goods marked in plain figures."

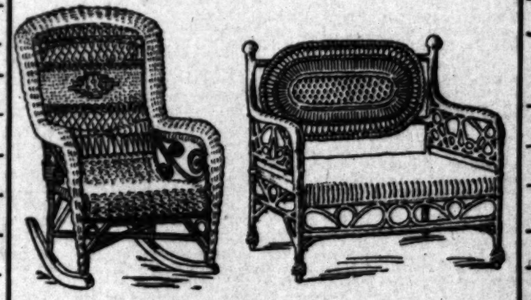

Niles Pease Furniture Co.

439-441-443 South Spring St. Los Angeles, Cal.

IMPORTANT IF TRUE

We have just had an Associated Press report by our Special Correspondent, taken on the spot, that the Miner, Dick Goldy, is coming to see the Professor. He has made another strike in the mine, and desires to again invest in KENDALL'S BERRY LAND TRACT, Vernon Avenue, between Vermont Avenue and Figueroa Street. Lots $850.00, one-fifth cash, balance running two years without interest. Best soil; 3 Electric lines; Street Improvements all paid for; fine view and located in the swell Southwest of Los Angeles. See R. D. LIST, 312 Tajo Building. Phone Home 7663, or go to the tract.

LIKE MOTHER USED TO MAKE
NONE SUCH MINCE MEAT
IN 2-PIE 10c PACKAGES. MERRELL-SOULE CO., SYRACUSE, N.Y.

Margaret Graham

MARGARET GRAHAM

America's Leading Exponent of Psychic Phenomena

By Revealing the Future She Insures Her Clients Against Repeating Mistakes of the Past.

Unerringly She Points Out the Weak Places in Character and Action, and Shows How Success Can Be Wrested From Failure.

Thousands of people are blindly struggling against what seems to be adverse fate, working hard, doing the best they can, yet scoring failure after failure without being able to account for it or to overcome what seems to be their manifest destiny.

THIS IS ALL WRONG! Men and women should master fate instead of becoming its blind instrument. They can achieve success if they will but take the right course.

MARGARET GRAHAM, the successful psychic, has helped thousands to happiness and prosperity through her marvelous powers. SHE CAN HELP YOU.

Hours, 9 a.m. to 7 p.m. Sundays 9 a.m. to 1 p.m.

READINGS GIVEN BY MAIL.

To accommodate patrons who live at a distance, Margaret Graham will give readings by mail. Fees, by mail only, and to out-of-town patrons only: Sketch reading, $1; full life reading, $5. Send stamp and date of birth with remittance.

MARGARET GRAHAM

Suite 17, 18, 19, 20 Hotel Milton, Upstairs

OPPOSITE MERCANTILE PLACE

539½ S. Broadway

LADIES

TAIT'S REGULATING TABLETS

have been prescribed for the cure of MONTHLY IRREGULARITIES by many of our best physicians, who testify to their invariable success. They are POSITIVELY GUARANTEED not to injure the most delicate woman and will give speedy relief when other remedies have failed. Price $2. For sale at all SUN DRUG STORES.

Notice to Advertisers

Your Advertisement in

THE BULLETIN

of San Francisco reaches the center of population in California and the Pacific Coast.

The BULLETIN guarantees the largest city circulation in San Francisco. Advertising contracts made on this basis. The BULLETIN has gained 27,182 inches in local display advertising in one year.

Los Angeles Office
503 Bradbury Bldg.
Phones: Home, 1492; Main, 2110

URICSOL

The modern remedy for Rheumatism and all Uric Acid Troubles. Cures 90 per cent. Perfectly harmless. Contains no Alcohol, Opiates or other Sedatives. Cures by dissolving and removing the Uric Acid.

Drop postal for Free Booklet on Treatment and Diet to,

URICSOL CHEMICAL CO.
2302 S. Grand Avenue
All Druggists sell it. Los Angeles, Cal.

BLOOD POISON

Is the worst disease on earth yet the easiest to cure WHEN YOU KNOW WHAT TO DO. Many have pimples, spots on the skin, sores in the mouth, ulcers, falling hair, bone pains, catarrh, and don't know it is BLOOD POISON. Send to DR. BROWN, 928 Arch st., Philadelphia, Pa., for BROWN'S BLOOD CURE, $2.00 per bottle, lasts one month. Sold in Los Angeles only by Owl Drug Co.

Ladies' Diseases and all Ailments Peculiar

to the sex scientifically treated quickly and painlessly cured. Superfluous hair, moles, red veins, etc removed, forever, by an EXPERT. Consultation free and Confidential.
Merrill Medical Institute.
Suite 5 206½ S. Broadway

LA GRIPPE

Dr. Miles' Nervine not only prevents la grippe if taken in time, but is a remarkable cure for all the after-effects, which usually follow the disease, caused by the nerve-wrecking aches and pains. Sold by druggists, who guarantee to refund money for first bottle if it gives no benefit.

Colonial Mortgage & Trust Co.

Real Estate and Financial Investments. Mortgage and Collateral Loans.

We have at all times high-class properties for sale.

Telephones: Main 6234 1120.

"OUR SIGN"

BELL'S EXCLUSIVE TAILORING
Makers of Men's Fine Clothes
$30 to $50
343 South Broadway. Loft 2

ONE BOTTLE CURES.

McBurney's Kidney and Bladder Cure. For Bright's Disease, brick-dust deposit, bed-wetting, gravel, dropsy, diabetes and rheumatism. Send 25c in 2c stamps to W. H. McBurney, 2007 Vermont ave., for five days' treatment. Prepaid. $1.50 Druggists.

"Baby Shop"

Novelties in baby outfits—Art needle work.

Beeman & Hendee
347 South Broadway.

THE WEATHER.

COMPARATIVE TEMPERATURES.*

	Max.	Min.	Mean.		Max.	Min.	Mean.
Boston	68	40	54	New York	62	38	50
Washington	72	34	53	Buffalo	42	28	35
Pittsburgh	52	28	40	Cincinnati	30	24	27
Chicago	26	18	22	St. Paul	10	2	6
St. Louis	24	22	23	Kansas City	30	20	25
Los Angeles	69	51	60	Jacksonville	60	42	51

*The maximum is for day before yesterday; the minimum for yesterday. The mean is the average temperature for the two days.

Yesterday's Forecast and Report.

	Barom.	Ther.	Humid.	Wind.	
5 a.m.	30.19	52	42	N.E. 7	Clear
5 p.m.	30.15	72	34	S. 4	Clear

Weather conditions.—The storm continues off the North Pacific Coast, causing light rain from British Columbia to Northern California, and light rain or snow in the Rocky Mountain region. Fair weather prevails south of the Sacramento Valley, and in Southern California the temperature has risen. Fair weather, with moderate temperature, is likely to continue in this vicinity tonight and Thursday. Warm weather prevails from the Rocky Mountains to the Mississippi Valley. It is much cooler East, and snow or rain is reported from the lake region and the Atlantic coast, accompanying the eastward movement of Tuesday's low-pressure area through the St. Lawrence Valley.

Forecasts.—Local forecast for Los Angeles and vicinity: Fair weather generally tonight and Thursday.

SAN FRANCISCO, Jan. 24.—Weather conditions and general forecast. There has been but little change in pressure on the Pacific Coast during the past twenty-four hours. Cloudy weather and somewhat warmer weather prevails from San Francisco northward. Rain is falling in Washington, with fresh southerly winds. At Tatoosh Island, the wind is blowing at the rate of twenty-four miles an hour. The indications are that cloudy weather will continue Thursday. Forecast:

San Francisco and vicinity: Cloudy Thursday; light east wind, changing to southerly; possibly light showers.

Los Angeles and vicinity: Fair Thursday; not so warm; light east wind.

Sacramento Valley: Cloudy Thursday; light north wind.

San Joaquin Valley: Cloudy Thursday; light east wind.

Coast: Cloudy Thursday; light offshore winds.

Nevada: Cloudy Thursday.

BUSINESS.

FINANCIAL AND COMMERCIAL.

OFFICE OF THE TIMES,
Los Angeles, Jan. 24, 1906.

FINANCIAL.

BANK CLEARINGS. Bank clearings yesterday were $2,027,357.88. For the corresponding day of 1905, $1,675,294.05; for the same day of 1904, $1,290,801.12.

Clearings for the week:

Monday	$1,671,778.18
Tuesday	1,684,239.32
Wednesday	2,027,357.88
Total	$5,383,375.38
Same, 1905	4,501,837.06
Same, 1904	3,106,879.47

OIL STOCKS.

	Bid.	Asked.
Associated Oil	$ .53	$ .53¼
Central	.90	1.00
Columbia Oil	.10	.16
Continental	.11	.19
Fullerton Consolidated	.75	....
Fullerton Oil	....	....
Globe	.03	.06
Home, Whittier	1.00	1.50
Mexican Petroleum	.84	.90
Olinda Land Co.	.06¼	.07
Piru Oil & Land Co.	.05	....
Puente Oil Co.	.50	....
Reed Crude	.29	.30
Union	162.62	164.00
United Petroleum	277.00	....
Western Union	205.00	250.00

MINING STOCKS.

	Bid.	Asked.
Bisbee West Copper	$ .05	....
Bufa M. & M. Co.	....	.95
Butte Lode	12.50	....
Golden Argus	14.00	25.00
Greene Consolidated	29.00	....
Hecla Mining Co.	.69	.73¾
Jessie Belle	.01	....
Johnnie Con. Gold M. Co.	.05	.07¼
Mitchell Mining	11.50	15.50
Nevada Chief	....	....
New Era	.03	.08
Nevada-Keystone	.06¼	....
Quartette	11.00	15.00
Searchlight M. & M. Co.	.43¾	.47

BANK STOCKS.

	Bid.	Asked.
American National	$116.00	$117.00
Broadway Bank & Trust	155.00	....
Bank of Los Angeles	111.00	....
Central	220.00	....
Citizens' National	198.00	....
Commercial National	120.00	....
Dollar Savings Bank	140.00	150.00
Equitable Savings Bank	....	....
Farmers' & Mer. Nat'l	340.00	....
Federal Bank of L. A.	115.00	125.00
First National	435.00	450.00
German-American	350.00	....
*Home Savings Bk. of L. A.	75.00	....
Los Angeles National	....	....
Los Angeles Trust Co.	120.00	....
Merchants' National	420.00	....
Mercantile T. & S.	57.00	....
Merchants' Trust Co.	....	100.00
Metropolitan B. & T. Co.	132.00	....
National Bank of Cal.	235.00	300.00
Security Savings Bank	250.00	....
Southern Cal. Savings	250.00	....
U. S. National Bank	130.00	....
State Bank & T. Co.	99.00	100.00

*50 per cent. paid up.

BONDS.

	Bid.	Asked.
Associated Oil	94½	97
Cal. Pacific Railway	....	101
Corona City Water Co.	....	100
Corona Power & W. Co.	....	90¾
Cucamonga Water Co.	....	101
Edison Electric Co. Con.	102¾	....
Edison Elec. Co. (old issue)	105½	....
L. A. Pac. 1st Con. Mtgs.	110½	....
Home Tel., 1st ref.	....	94
Home Telephone, L. A.	94¾	95¾
Home Telephone Co., Santa Monica	....	88
L. A. Electric Co.	100	....
L. A. Traction Co.	113	....
L. A. Traction Co.	108¼	....
L. A. Ry. Co.	117¾	....
Mission T. & Ref. Co.	95	97
Mt. Lowe Railway	87	....
Pasadena H. T. & T. Co.	89	90
Pomona & O. L. & P. Co.	95	97¼
Pomona Con. Water Co.	....	101
Redlands H. T. & T. Co.	77	83
Riverside H. T. & T. Co.	80	83
Riverside L. & P. Co.	95	100
San Diego H. T. & T. Co.	82	....
Pacific Electric Ry. Co.	110¾	....
Pacific Light & P. Co.	100	101
Seaside Water Co.	90¾	....
Santa Barbara Elec. Ry.	96½	100
Temescal Water Co.	99	....
United Elec. G. & P. Co.	101	....
Union Trans. Co.	96¾	....
U. S. L. D. T. & T. Co.	89	91½
Visalia Water Co.	....	98
Whittier H. T. & T. Co.	93½	94
Whittier Light & P. Co.	....	....

MISCELLANEOUS STOCKS.

	Bid.	Asked.
Conservative Life Ins. Co.	175.00	....
Cal. Portland Cement Co.	40.00	50.00
California Hospital	85.00	....
Edison Electric Co. pfd.	87.50	90.00
Edison Elec. Co. com.	45.00	48.50
Emergency Hospital	....	....
Home Telephone, L. A.	63.50	65.00
Home Tel. Co., com.	....	29.50
Pasadena H. T. & T. Co.	35.50	40.00
Redlands H. T. & T. Co.	....	50.00
Riverside H. T. & T. Co.	50.50	52.00
S. Monica H. T. & T. Co.	....	30.00
San Diego H. T. & T. Co.	35.00	....
Los Angeles Brewery	115.00	....
Los Angeles Jockey Club	60.00	....
Title G. & T. Co. pref.	130.00	....
Title I. & Trust pfd.	115.00	....
T. I. & T. com.	150.00	....
Sun Drug Co.	....	.99
Seaside Water Company	94.00	....
U. S. L. D. T. & T. pfd.	57.50	60.00
Union Trust Co.	50.00	55.00

Sales on the Los Angeles Produce Exchange yesterday were: Ten shares Riverside Home, 51; 1000 Searchlight, 45; four lots, 1000 each, Bullfrog Bundle, 4¾; 10 American National Bank, 116; two lots, 1000 shares each, Associated Oil, 53½.

Associated Oil closed at 53 bid, 53¼ asked; Columbia Oil offered at 16, 10 bid; Mexican Petroleum, 84 bid, 90 asked; Olinda Land offered at 7, 6¼ bid; Reed Crude, 29 bid, a fractional decline, 30 asked; Union, 162 bid, an advance of .12, 164 asked, a decline of .50; United 270 bid, none offered.

In mining stocks, Bufa offered at 95, an advance of 2½ points, no bids; Greene Consolidated, 29 bid, an advance of .50, none offered; Hecla declined to 69 bid, 73¾ asked; Johnnie offered at 7½, a fractional decline, 5 bid, a fractional advance; for Mitchell Mining, 11½ bid, 15½ asked; New Era offered at 8, 3 bid; for Searchlight, 43¾ bid, a fractional advance, 47 asked, a fractional decline.

In bank stocks, American National closed at 116 bid, 117 asked; State Bank and Trust Company offered at 100, 99 bid.

In the bond list, Associated Oil offered at 97, a decline of 1 point, 94½ bid, a decline of ½ point; Los Angeles Home first refunding bonds offered at 94, no bids; common, 95¾ asked, 94¾ bid; Mission offered at 97, 95 bid; Pomona and Ontario L. & P. offered at 97¼, 95 bid; Redlands Home offered at 83, no bids; Riverside Home, 77 bid, 83 asked; San Diego Home, 82 bid; none offered; U. S. L. D. offered at 91½, a fractional decline, 89 bid; Visalia Water offered at 98, no bids.

In miscellaneous stocks, Edison preferred offered at 90, 87½ bid; Los Angeles Home, 63.50 bid, 65 asked; Riverside Home offered at 52, 50.50 bid; San Diego Home offered at 35, no bids; U. S. L. D. offered at 60, 57½ bid.

Local bank clearings were far above the average at $2,027,357.88, nearly $400,000 above the same day a year ago, and $700,000 more than two years ago.

In the London markets, cotton declined from 8 to 12 points. The fluctuations on this side were not wide.

In breadstuffs there were fluctuations within narrow limits, mostly to a lower level of prices.

Money on call in New York was easy, at 4 to 4½ per cent.

DAILY REPORT OF ORANGE MARKETS.

[BY DIRECT WIRE TO THE TIMES.]

NEW YORK, Jan. 24.—[Exclusive Dispatch.] Twelve cars were offered at today's sale. The market continues very strong, with a slight advance on high grades. At the close of today's sale there were forty-three cars on track and four cars due. The weather continues fair.

NAVELS.

	Averages.
Golden Gate, xc, Red. G.O.A.	$2.15
Golden Flower, xf, Red. G.O.A.	2.25
Cambria, st, Thos. Strain	2.25
Caledonia, fy, Thos. Strain	2.50
Santa Fé, st, Moffatt Ft. Co.	2.25
Fountain ch, Moffatt Ft. Co.	2.45
Ocean, fy, Covina Ft. Ex.	2.50
Golden Rod	2.20
Perfection	2.30
La France, ch, J. S. Kuns Ft. Co.	2.20
Geisha, fy, J. S. Kuns Ft. Co.	2.35
Red C., xc, Covina Ft. Ex.	2.25
Blue C, fy, Covina Ft. Ex.	2.50
Lochinvar, ch, R-H. Ex.	2.85
Gold Buckle, xf, R-H. Ex.	2.85
Independent, fy, Highland	2.30
Independent, fy, Highland	2.40
Slover Mountain	2.45
Slover Mountain	2.60
Our Popular, fy, F. H. Speich & Co	2.60

Pittsburgh Market.

PITTSBURGH, Jan. 24.—[Exclusive Dispatch.] Five cars sold today. Market is steady.

NAVELS.

	Averages.
River, Riverside Ex.	$2.15
Yacht, st, S.B.C. Fr. Ex.	2.15
Pine Cone, xf, High. O.G. Assn.	2.15
Carrier, ch, High, O. G. Assn.	2.10
Belt, st, R-H. Ex.	2.30
Golden Flower, xf, R.G.O. Assn.	2.30
Golden Flower, xf, R.G.O. Assn.	2.30
Squaw, xf, Pattee & Lett Co.	2.55
THOMPSON IMPROVED NAVELS.	
River, Riverside Ex.	2.25
Tallyho, xc, S.B.C. Fr. Ex.	2.25

Boston Market.

BOSTON, Jan. 24.—[Exclusive Dispatch.] Fourteen cars sold at auction today. Forty-one cars on track. Next sale Friday. Market is steady.

NAVELS.

	Averages.
La France, ch, J. S. Kuns F. Co.	$2.40
Geisha, fy, J. S. Kuns Fruit Co.	2.50
Favorite, fy, Moulton & Greene	2.40
Rey Keystone, xc, King Fruit Co.	2.45
Blue Keystone, fy, King Fruit Co	2.50
Atlas, xc, Red. Ecl. Assn.	2.45
Poppy, xf, Red. Ecl. Assn.	2.50
Moreno, xc	2.50
Swan, fy, R-H. Ex.	2.50
Independent, ch, Highland	2.60
Independent, fy, Highland	2.60
Independent, fy, Highland	2.65
Independent, xf, Highland	2.70
Rose, xf, Red. O. G. Assn.	2.60
John Alden, ch, W. H. Randall A.	2.60
Priscilla, fy, W. H. Randall Assn.	2.75
Blue Globe, xf, Riverside Ex.	2.65

LEMONS.

Clover Mountain	2.40
Pet, xc, San Antonio Ex.	2.25
Selects, ch, San Antonio Ex.	2.10

Philadelphia Market.

PHILADELPHIA, Jan. 24.—[Exclusive Dispatch.] Three cars sold at auction today. The market is very strong.

NAVELS.

	Averages.
Red Keystone, xc, King F. Co.	$2.20
Blue Keystone, fy, King F. Co.	2.30
Alhambra, xc	2.15
Stag, xf, A.C.G. Ex.	2.35
THOMPSON IMPROVED NAVELS.	
Blue Keystone fy, King F. Co.	2.40
Red Keystone, xc, King F. Co.	2.25

TANGERINES.

Dancey	1.60

LEMONS.

Tulip, xc, T.C.C. Fr. Ex.	1.85
Full Value, ch, T.C.C. Fr. Ex.	1.60
Old Glory, xc, CCU Corona	2.35
Beauty, st, CCU Corona	2.00

St. Louis Market.

ST. LOUIS, Jan. 24.—[Exclusive Dispatch.] Two cars sold today. Weather cold.

NAVELS.

	Averages.
Uncle Sam, xf, Riverside Ex.	$2.20
Honest Pack, Tustin Pkg. Co.	2.25

Floridas averaged $2 per box. Grapefruit averaged $3.75 per box. Tangerines averaged $2.50 per box.

Cleveland Market.

CLEVELAND, Jan. 24.—[Exclusive Dispatch.] Three cars sold at auction today.

NAVELS.

	Averages.
Uncle Sam, xf, Riverside Ex.	$2.50
Isis, xf, F. H. Speich & Co.	2.30
Success, or, F. H. Speich & Co.	2.15
Our Popular, ch, F. H. S. & Son	1.80
Arrowhead, xc, High. O. G. Assn.	2.35
Carrier, ch, High. O. G. Assn.	2.20

Cincinnati Market.

CINCINNATI, Jan. 24.—[Exclusive Dispatch.] Two cars sold today.

NAVELS.

	Averages.
Diamond, xc, San Antonio Ex.	$2.30

LEMONS.

Diamond, xc, San Antonio Ex.	2.05

Local Citrus Movement.

The shipments of citrus fruits out of Southern California yesterday consisted of sixty-four cars of oranges and eight cars of lemons. This makes a total to date of 4962 cars, of which 664 were lemons. For the same period last season 5719 cars were shipped, of which 590 cars were lemons.

LOCAL PRODUCE MARKET.

Yesterday's produce market was exceedingly dull on account of the Chinese New Year festivities. The absence of the Chinese huckster was felt in all produce circles, for two-thirds of the business in fresh fruits, potatoes, onions and vegetables is done with this class. Tomorrow will see the return of many of the Chinese truck gardeners and hucksters and a better trade is looked for.

Local ranch eggs again declined 1 cent on the official quotation, being quoted for the day at 26 cents flat. Although the receipts yesterday were the largest so far this season, a total of 327 cases, the market showed steadiness, under the downward trend of prices.

Stocks of fresh butter sold readily at well sustained quotations. The market showed little if any change on cheese.

Little was done in the fresh fruit line yesterday. Oranges were in increased supply and sold fairly well under what trade was passing. Pineapples are scarce, and those that are on the market are of an inferior grade, having been picked after they were too ripe, consequently they decay rapidly after arrival. The best stocks now bring only $3.50 a crate.

A few new local potatoes were seen yesterday, which were selling at 1.00@1.25 per lug box. Sweet potatoes were in greater demand, and higher prices ruled for the fancy grades. Number two onions were in oversupply and weak. Beans were in larger receipt yesterday than for some time past. As in the case of fruits, the market for vegetables was tame.

Poultry was well cleaned up and most of the stock sold that was to arrive.

Fish and crabs were plentiful and in good demand, but lobsters were scarce. Wild game supplies were equal to the day's requirements.

The receipts of produce as reported at yesterday's exchange were as follows: Eggs, 327 cases; butter, 7810 lbs.; cheese, 2112 lbs.; potatoes, 2217 sacks; onions, none; beans, 750 sacks; sweet potatoes, 122 sacks.

Prices Current.

Following are the jobbing prices in the Los Angeles market:

EGGS—Candled, fresh California ranch, 26; storage, eastern, Aprils, 22@25.

BUTTER—Fancy local butter, 70 2-lb. sq.; valley creamery, 67½@70; fancy Coast creamery, 60@65; choice Coast creamery, 52½; fancy storage creamery, 60; laddles, 22; mixed store, per lb., 20; choice eastern cubes, 26½.

CHEESE—Anchor, 17½; Cal. Y. A., 16½; hand, 19½; Dom. Swiss, 19@20; Imp., 26½@27; northern, fresh, 16@17; northern, storage, 14; eastern, daisies, 16½@17; Stiltons, 14½; cheddars, 18; Longhorns, 16@17; Red Band, 14½@15; N. Y. twins, 16@16½; singles, 16@17; Wisconsin singles, 16@16½; large local, 17½; Rincon, 16.

BEANS—Pinks, No. 1, 2.50@2.65; No. 2, 1.25; Lady Washington, No. 1, 3.00@3.10; small white, No. 1, 3.50@3.75; small white, No. 2, 3.00@3.25; black eyes, 5.50@6.00; Limas, No. 1, 5.00@5.50; Garvanzas, 4.50@5.00; German lentils, 7.00@8.00; American lentils, 7@8 lb.

DRIED FRUITS—Choice to fancy evaporated apples, 10; apricots, 8¼@9; peaches, 9@10; pears, 11; fancy crop Persian dates, 5½@6 60 lbs.; Fard, 60-lb. box, 8@9; 10-lb. box, 10; Turkish Arabian dates, 5¼@6; figs, California, white, box, 65@75; black, 1.35@1.40; Chieftain, 65; Sultanas, 1.90@2.00; Smyrna, 15@17 lb.; prunes, 50-60s, 6½; 40-50s, 7½; 30-40s, 8; coccoanuts, 90 per doz.

RAISINS—Seedless Sultanas, 6; Taragona, 11; 2-crown, loose, 6@7; 3-crown, loose, 7½; London layer, 2-crown, 1.65 box; 3-crown, 1.75 box; 4-crown, 2.25 box.

NUTS—Almonds, paper-shells, 14; I. X. L., 80-lb. sacks, 15@15; N. P. U., 80-lb. sacks, 15@16; Drake seedlings, 10@12; Brazils, 13@14; filberts, 13@14; peanuts, 6½; eastern, fancy, 7½; fancy Japanese peanuts, 6; California, roasted, 9½; California, raw, 6@7; pecans, Jumbo, 15; large, 14½; horse chestnuts, 12@14; Italian chestnuts, 12@13; walnuts, Cal., 14½; choice, No. 1, 10@12; No. 2, 8@10; Jumbo, 16½; hickory nuts, 8.

FRESH FRUITS—Grapes, imperial, locals, 8 lb.; northern, 1.75@2.00 box; N. Y. T. pippins, 1.65@1.75; Bellefleurs, 1.35; storage Bellefleurs, 1.55@1.75; Spitzenbergs, 1.75@2.00; fancy Ganos, 2.00@2.10; choice, 1.75; red Pearmains, 1.15@1.25; Jonathan, Colo., 2.50@2.50; Colo. Winesaps, 2.75@2.50; Missouri pippins, 2.50@2.75; Baldwins, 2.00; Winter Nellis pears, 4@6 lb.; guavas, 5@6; pomegranates, 50@75; Japanese persimmons, 5@10 lb.

CITRUS FRUITS—Standard lemons, 1.25@1.25; bananas, 4@4¼ per lb.; Reds, 8; fancy Padre grapefruit, seedless, 3.25@3.50; Padre, seedling, 2.25@2.50; choice, 1.25@1.50; pineapples, 3.50 crate; fancy navel oranges, 1.65@1.85; choice navels, 1.35@1.50; Tangerines, per ½-box, 1.90@2.00.

BERRIES—Strawberries, —; Tropicos, 20@25; Gardenas, 20@25; cranberries, 15.00.

HONEY AND BEESWAX—Beeswax, per lb., 27; honey, extracted, water white, 60-lb. cans, 6½@7; light amber, 6; amber, 5; comb water white, 14@15; light amber, 12½; amber, 12½.

ONIONS—Northern Australian Browns, 1.75; fancy Oregons, 1.90@2.00.

POTATOES — Woodward Islands, 1.10@1.25; Burbanks, choice, 1.25; Salinas, fancy, 1.60@1.75; Salinas, choice, 1.50; Highland, fancy, 1.10@1.25; choice, 1.00@1.10; fancy Oregon, 1.60; choice, 1.15@1.25; Nevada Burbanks, fancy, 1.15@1.35; Watsonville, 1.50; Palm Tracts, 1.15@1.25; Lompocs, 1.50; reds, 90; yellow Fullertons, 1.35@1.50 cwt.; Monterey, fancy, 1.50; Oregon Early Rose, 2.00; northern fancy Rose, 1.75.

GREEN VEGETABLES — Beets, 40; carrots, 25@30; fancy tomatoes, 50@1.00 crate; Hubbard squash, 1; parsley, 50; green onions, 15@25 doz.; string beans, 15@16; wax, 16@18; turnips, 25@40; peas, 6@6½; red radishes, 10@15 dozen; Japanese, 15@20; celery, 22½@35; Limas, 14@16; cabbage, 1.00@1.15 sack; red cabbage, 75@1.00; cauliflower, 45@50; fancy green onions, 20@25 doz.; spinach, 15@20; chiles, 3½@4; red peppers, 15@20; Bell peppers, 10; leeks, 20@30; mustard greens, 20@30; lettuce, 15@25; eggplant, 15@20; garlic, 5@8; summer squash, 1.25; sprouts, 6@7 lb.; chile peppers, evap., 10@20 lb.; chile, sundried, 18@20 lb.

POULTRY—Dealers pay live weight for stock: Old roosters, 9; hens, per lb., 15; ducks, 14; turkeys, 19; geese, 14@15; broilers, 19; fryers, 17; old toms, 18; young toms, 19; hen turkeys, 19. Selling price, per lb.: Dressed, old roosters, 13; young roosters, 20; hens, 16½; fryers, 20 lb.; broilers, 3.50@6.00 dozen; turkeys, 24; hen turkeys, 24; old toms, 22; young toms, 24; ducks, 18 lb.; geese, 18 lb.

FRESH MEATS—Mutton, 9; ewes, 8½; lamb, 11; milk lamb, 12½; veal, 11; beef, steers, prime, 7; first, 7; second, 6½; third, 5¾@6; pork, 8.

PROVISIONS — Lard, pure, per lb., tierce basis, Silver Leaf, 9¾@10½; Rex, 9¾; White Label, 10; Orange Blossom, 9¼; Compound lard, per lb., tierce basis, 6¼@8; cottolene, white, 5s, 7.00 case; 10s, 6.85; 25s, 6.75; yellow, Texas grown, 1.75.

BACON—10-12 bacon, 16@16½; 8 Ave., 17½; Empire, 18; 49'er, 6@7; Premium, 20; Gold Band, 20½; Diamond C bacon, 19; Hemet bacon, 16¼.

PICKLED PORK—20.00 bbl.

DRY SALT PORK—Per lb., D. S. bellies, 11@12½; short clears, 11@12½; D. S. backs, 10¾@12.

HAMS—Per lb., Rex, 15; Winchester, 14¾; Premium, 15½; Gold Band, 15½; mild-cured hams, 12½; picnics, 9½@10½; Cal. hams, 9@10½; skinned hams, 15@16; 14 Ave. hams, 14½@15; 12 Ave. hams, 15@15½; Orange Blossom, 13½.

LIVE STOCK — Hogs, 5¼@5½ cwt.; cattle, steers, 4½@4¾; cows, 3½; sheep, 3.00@4.00.

FLOUR AND FEEDSTUFFS — Flour, local mills, per bbl., 5.00; all eastern wheat, 5.25; wheat, 1.65@1.70; cornmeal, basis 10s, W. or Y., 2.30 per cwt.; graham flour, basis 10s, 2.50 cwt.; rolled barley, 1.40 per cwt.; cracked corn, 1.50 cwt.; corn, 1.45 cwt.; bran, 1.30 cwt.; feed meal, 1.55 per cwt.; red oats, California, 1.40@1.70; red oats, Texas grown, 1.85@2.00; cocoanut cake, 1.50 cwt.; shorts, 1.45 cwt.; oilcake meal, 2.25 cwt.; white oats, 1.85@1.90 cwt.

SUGAR — Prices are based on sacks of 100 lbs. Bbls. 10c, ¼ bbls. 25c, boxes 50c, 50-lb. sacks 10c cwt. higher. Beet, 5.50; cane, 5.95; fruit sugar, 5.70; Ext. C, 5.20; Golden C, 5.10; "D," 5.00; Magnolia "A," 5.30; tablets, ¼ bbl., 6.20; tablets, boxes, 6.45; cubes, "A," crushed, 5.85; powdered, 5.80; western, conf. A, 5.70.

MOLASSES AND SYRUPS—Wogan's maple syrup, 6-10, per case, 5.00; 12-5, per case, 5.40; 24-3, per case, 5.65; 36-2, per case, 5.90; Wogan's Cerro de Batterie, 6-10, per case, 3.75; Wogan's Fancy Sorghum, 6-10, 12-5, per case, 4.15; 24-3, per case, 4.40.

HAY—No. 1 barley hay, 15.00@17.00; No. 2, 12.00@14.00; No. 1 wheat hay, 16.00; No. 2, 11.00@14.00; No. 1 plain oat hay, 17.00; No. 2, 12.00@14.00; fancy plain oat, 20.00; northern alfalfa, 12.50; local, 14.00@16.00.

LUMBER MARKET.

PRICES CURRENT. Pine in the rough, ranging from 19.00 to 24.00, according to size. Rough uppers, 36.00@40.00; worked uppers (flooring,) 35.00@40.00; stoping, 25.00@40.00; rustic, 50.00; ceiling, 30.00@35.00; lath, carload lots, 4.00@4.50; less than carload lots, 4.00; Cl. O. P. finished, 40.00@45.00.

Redwood in the rough, 15.00@27.50; surfaced and rough, clear, 50.00; select lumber, rough select, less than clear, per M., 2.00; rustic, 35.00@41.50; siding, 22.50@30.00; T. and G. and S. L. stock, 25.00@40.00; shingles, 2.40; shakes, 10.00@18.00.

Mill prices: Sizing, 1 edge, 1.50; sizing, 1 edge and surfacing, 1 edge, 2.00; surfacing, 1 to 4 sides, 2.00@4.00; resawing, 1 cut, 5.00; ripping, 1, 1¼, 1½ and 2-inch stock, per M. lineal feet, .75; ripping, 3-inch and up, per M. lineal feet, 1.50.

In estimating on large lots, these prices are somewhat reduced.

NEW YORK MARKETS.

SHARES AND MONEY.

[BY THE ASSOCIATED PRESS—P.M.]

NEW YORK, Jan. 24.—Speculative buying came into the market again this morning in a flood and put an end temporarily to the downward course of prices, which unsettled the early market yesterday. There was heavy unloading again before the close, which was weak. The complete restoration of wire communication with the West was given a share of credit in the revived speculation. But the technical condition of the market was much improved by the liquidation effected yesterday. With the weak commitments for the rise taken out of the market and with large profits in hand on the part of the powerful combinations which precipitated the reaction on their realizing, and the attraction of a lower level of prices to attract a re-entry into the market at a profit, and with the bear account considerably extended on the short side to offer potential support by their necessities to buy stocks to cover contracts, the market was in a better position to resume the advance than it was to continue it before the reaction. The conspicuous feature of the resumption was the marked preference shown for stocks of the cheaper grade, both among the railroads and industrials. Fifty separate issues could be enumerated in which no dividends are paid, and which were bid up successively in the trading today and rushed to a higher level. Gains ranged all the way from one to three points. Union Pacific and Amalgamated Copper were sustaining factors for the list, and when Union Pacific began to crumble the effect on the general list was apparent. Action on the Union Pacifics dividend has usually been taken before this period, and when the executive committee adjourned without action, misgivings arose about an advance in the rate which was counted upon. The low priced stocks saved some remnants of their earlier gains, but there were some threatening breaks in the high priced stocks, especially St. Paul, Reading and the Pacifics, and the closing tone was weak. Bonds were irregular. The total sales, par value, $5,890,000. United States 5's declined 3-8 per cent. on call.

New York Money Market.

NEW YORK, Jan. 24.—Close: Money on call, steady, 3¾@4½ per cent.; ruling rate, 4; closing bid, 4½; offered at 5. Time loans easier, 60 and 90 days and 6 months, 4½ per cent. Prime mercantile paper, 5@5½ per cent. Sterling exchange, easy; closing firmer, with actual business in bankers' bills at 4.87 1-10@4.87 2-30 for demand, and at 4.83 7-10@4.83¾ for 60-day bills. Posted rates, 4.84@4.84½ and 4.88. Commercial bills, 4.83½@4.83¾. Bar silver, 65½. Mexican dollars, 50½. Bonds—Governments, easy; railroads, irregular.

Treasury Statement.

WASHINGTON, Jan. 24.—Today's statement of the treasury balance shows: Available cash balance, $142,375,850; gold, coin and bullion, $67,881,476; gold certificates, $34,165,430.

London Silver.

LONDON, Jan. 24.—Consols, 89⅞; silver, 30 3-16d.

Closing Stocks—Actual Sales.

	Sales.	Highest.	Lowest.	Closing bid.
Adams Express	.....	.....	.....	240
Amalgamated Copper	110,600	112¾	110⅝	110¾
Am. Car & Foundry	73,300	47½	44¾	46⅛
Am. C. & F. pfd	1,800	105	103¾	104¼
American Cotton Oil	3,600	42½	41½	41¼
Am. Cotton Oil pfd	100	94¾	94¾	93
American Express	600	237½	237½	235
Am. Hide & L. pfd	1,200	38	36⅞	37¼
American Ice	4,500	45½	44⅝	44¾
American Linseed Oil	200	27⅜	27	26¼
Am. Linseed Oil pfd	400	50	50	49
American Locomotive	26,300	74⅝	72⅞	72¾
Am. Locomotive pfd	.....	.....	.....	118
Am. Smelting & Ref	23,900	173	170¼	170⅝
Am. S. & R. pfd	1,700	129½	129	128⅞
Am. Sugar Refining	28,400	153⅜	150½	150⅞
Am. Tobacco, pfd. cer	1,500	107⅝	107½	107
Anaconda Mining Co	65,600	283	279½	271
Atchison	26,000	95½	93⅞	93¼
Atchison pfd	700	104½	104½	104⅜
Atlantic Coast Line	1,500	165⅜	165	163
Baltimore & Ohio	11,900	116¼	115¼	115¼
B. & O. pfd	100	98¾	98⅛	98
Brooklyn Rapid Transit	59,500	93¼	90½	90⅞
Canadian Pacific	3,000	176¼	174⅝	174⅜
Central of New Jersey	.....	.....	.....	226½
Chesapeake & Ohio	4,500	62¼	61¼	61¼
Chicago & Alton	100	33½	33½	33¼
Chicago & Alton pfd	200	80	80	80
Chicago Great Western	5,600	23¼	22⅝	22⅜
Chicago & N. W.	1,600	237½	234	234
Chicago, M. & St. Paul	23,200	192	187⅝	188
Chicago Ter. & Trans	500	17⅜	17	16¼
Chicago T. & T. pfd	500	41⅜	40¼	39¼
C., C., C. & St. Louis	1,600	109	108½	108¼
Colorado Fuel & Iron	71,500	83¼	79¼	79⅞
Colorado & Southern	19,400	37	36¼	36¼
Colo. & So. 1st pfd	500	72½	72	71¼
Colo. & So. 2nd pfd	1,300	55⅜	54⅜	54⅜
Consolidated Gas	2,200	180	177½	177
Corn Products	3,000	17⅜	17½	17⅜
Corn Products pfd	700	56½	56½	56⅜
Delaware & Hudson	300	225	223	223
Del., Lack. & Western	.....	.....	.....	470
Denver & Rio Grande	4,300	51½	49¾	50
D. & R. G. pfd	2,100	91½	91	91
Distillers' Securities	1,000	53¼	52⅝	52⅜
Erie	29,000	50¼	49	49⅜
Erie 1st pfd	200	82½	82	82
Erie 2nd pfd	1,100	75⅜	74½	74
General Electric	800	179	178	178
Hocking Valley	.....	.....	.....	115
Illinois Central	900	179⅜	178½	178
International Paper	6,500	25½	24⅝	24⅞
Int'l Paper pfd	800	88½	88½	88¼
International Pump	400	36	34⅞	34¼
Int'l Pump pfd	100	84	84	84
Iowa Central	600	34	33⅜	33¼
Iowa Central pfd	200	63	62⅜	62¼
Kansas City Southern	1,600	33	32½	32¼
K. C. Southern pfd	900	63⅜	63¼	63
Louisville & Nashville	8,600	154½	152	151⅜
Manhattan L.	400	161½	160⅜	161¼
Metropolitan Securities	3,200	72⅜	71½	71⅜
Metropolitan St. Ry.	2,300	125	123⅜	123⅜
Mexican Central	10,600	26¼	25¼	25¼
Minn. & St. Louis	200	80	80	80
M., St. P. & S. Ste. M.	900	159½	159	158¼
Minn., St. Paul pfd	300	180½	179½	180
Missouri Pacific	17,700	106¼	104½	104¼
Missouri, Kan. & Texas	20,600	40⅜	39¼	39⅜
M., K. & T. pfd	3,700	73½	72¾	72¾
National Lead	14,100	92½	89	89
Nat'l Ry. of Mex. pfd	200	40	40	39¼
New York Central	2,800	154½	152½	152⅜
N. Y., Ontario & W.	4,000	55¼	53⅜	54
Norfolk & Western	22,700	91¼	89⅞	89⅜
N. & W. pfd	.....	.....	.....	95
North American	3,900	104⅜	103	103¼
Pacific Mail	1,600	50⅞	50	50¼
Pennsylvania	62,500	147¼	145⅜	145⅜
People's Gas	400	101	100½	100¼
P., C. C. & St. Louis	1,100	86½	85	82¼
Pressed Steel Car	7,900	64⅜	61⅜	62⅜
Pressed Steel Car pfd	1,000	104⅜	103	104¼
Pullman Palace Car	.....	.....	.....	243
Reading	66,300	162½	155	155¼
Reading 1st pfd	.....	.....	.....	94
Reading 2nd pfd	3,600	102	101½	101⅜
Republic Steel	4,600	37	35½	35⅜
Republic Steel pfd	1,500	108	107	106
Rock Island Co.	1,100	24⅜	24	24¼
Rock Island Co. pfd	1,000	63¼	62⅜	62¼
St. L. & S. F. 2nd pfd	3,000	48¾	48	47¼
St. Louis, S. W.	800	27½	27¼	27
St. Louis, S. W. pfd	2,600	61⅜	61	60
Southern Pacific	33,500	72½	70	70⅜
Southern Pacific pfd	300	118½	118½	118
Southern Railway	54,300	41⅝	40⅜	40⅞
So. Railway pfd	300	102½	102	102
Tenn. Coal & Iron	400	157½	157½	156⅞
Texas & Pacific	40,700	39⅜	38⅜	37⅜
Toledo, St. L. & W.	800	39⅜	39⅜	38⅜
T., St. L. & W. pfd	200	59¼	59¼	59¼
Union Pacific	389,400	160½	157	157¼
Union Pacific pfd	.....	.....	.....	97¼
United States Express	400	133	132	132
United States Realty	300	91⅜	91½	91¼
United States Rubber	6,700	57½	56	56
U. S. Rubber pfd	200	113½	113	113
United States Steel	69,300	45⅜	44⅜	44⅞
U. S. Steel pfd	23,700	112⅞	112	112
Va. Carolina Chemical	3,000	54⅜	53	53¼
Va. Carolina Chem. pfd	200	116½	116	116
Wabash	29,200	26½	25⅜	25⅜
Wabash pfd	10,000	48⅜	47½	47⅜
Wells-Fargo Express	.....	.....	.....	240
Westinghouse Electric	2,000	174	170¼	170
Western Union	200	93¼	93¼	93¼
Wheeling & Lake Erie	6,200	20½	19½	19⅜
Wisconsin Central	900	31¾	30¼	30¼
Wisconsin Central pfd	800	62	61	.....
Northern Pacific	6,300	208	206	205¼
Central Leather	34,100	49⅞	48¼	48¼
Central Leather pfd	2,400	107½	106½	107⅜
Schloss Sheffield	600	92½	91⅞	91⅜

Total sales for day..1,994,200

Bond List.

U. S. R. 2s reg.	103¼	Japan 6s, 2nd Ser.	99⅞
U. S. R. 2s coup.	103¼	Japan 4½s, certif.	95¼
U. S. 3s reg.	102¼	Jap. 4½s, 2nd Ser.	91⅜
U. S. 3s coup.	103¼	L. & N. Un. 4s	104
U. S. old 4s reg.	103	Man. Con. G. 4s	103⅜
U. S. old 4s coup.	103	Mex. Central 4s	80¼
U. S. n. 4s reg.	129¾	Mex. C. 1st Inc.	25⅜
U. S. n. 4s coup.	131¼	M. & St. L. 4s	97
Am. Tobacco 4s	82⅜	M., K. & T. 4s	102¼
Am. Tobacco 6s	116⅜	M., K. & T. 2nds	91¼
Atchison, Gen. 4s	103⅜	Mex. Nat'l Ry. 4s	86¼
Atchison, Adj. 4s	96⅜	N. Y. C. G. 3½s	98⅜
Atlantic C. L. 4s	101⅞	N. J. C. Gen. 5s	131⅜
B. & O. 4s	104⅜	N. P. 4s	105⅞
B. & O. 3½s	94¼	N. P. 3s	78¼
B. R. T. cv. 4s	98⅜	N. & W. Con. 4s	102¼
Cen. of Ga. 5s	114	Oregon S. L. 4s	97¼
C. of Ga. 1st Inc.	95⅜	Pa. Conv. 3½s	105⅜
C. of Ga. 2nd Inc.	86	Reading Gen. 4s	102
C. of Ga. 3d Inc.	81	St. L. & I. M. 5s	117¼
C. & O. 4½s	108¾	St. L. & S. F. 4s	86¼
C. & A. 3½s	81⅜	St. L. S. W. 4s	81¼
C., B. & Q. n. 4s	101½	Seaboard A. L. 4s	91
C., R. I. & P. 4s	79⅜	So. Pacific 4s	94½
C., R. I. & P. 5s	90⅜	S. P. 1st 4s cer.	96⅞
C. C. C. & St. L.	104⅜	So. Railway 5s	118¼
Colo. Ind. 5s, A.	85¼	T. & P. 1sts	122¼
Colo. Ind. 5s, B.	81¼	T., St. L. & W. 4s	84¼
Colo. Midland 4s	78⅜	Union Pacific 4s	105¼
Colo. & So. 4s	96½	U. S. Steel	99¼
Cuba 5s	107	U. P. Conv. 4s	158⅜
D. & R. G. 4s	100⅜	Wabash 1sts	116
Distillers' Sec. 5s	85	Wabash Deb. B.	78¼
Erie prior lien 4s	100¾	Western Md. 4s	88¼
Erie Gen. 4s	93¼	W. & L. E. 4s	92¼
Hock. Val. 4½s	109¼	Wis. Central 4s	93⅜
Japan 6s	100¼	Japan 4s, certif.	88

Boston Stocks and Bonds.

Money—		West'house Com.	85
Call loans	4@6	Mining—	
Time loans	4½@5¼	Adventure	5¼
Bonds—		Allouez	43⅜
Atchison, Adj. 4s	95½	Amalgamated	110¼
Atchison 4s	102½	American Zinc	14½
Mex. Central 4s	78½	Atlantic	25¼
Railroads—		Bingham	33¼
Atchison	93⅜	C. & Hecla	705@710
Atchison pfd	104	Centennial	29¼
Boston & Albany	253	Copper Range	83⅜
Boston & Maine	174	Daly West	16⅜
Boston Elevated	158½	Dominion Coal	80⅜
Fitchburg pfd	143	Franklin	17⅜
Mexican Central	25¼	Granby	10¼
N. Y. N. H. & H.	203	Isle Royale	27
Union Pacific	151¼	Mass. Mining	10⅜
Miscellaneous—		Michigan	16½
Am. Arge. Chem.	30⅜	Mohawk	59¼
A. A. Chem. pfd.	96	Mont. Coal & C.	5
Am. Pneu. Tube	166½	North Butte	87
Am. Sugar	150⅜	Old Dominion	39¼
Am. Sugar pfd.	139	Osceola	108
Am. Tel. & Tel.	120¼	Parrot	41
Am. Woolen	45⅜	Quincy	111
Am. Woolen pfd.	109	Shannon	6¾
Dom. I. & S.	29	Tamarack	107
Ed. Electric Illu.	248	Trinity	9⅜
Mass. Electric	18½	United Copper	64
Mass. Elec. pfd.	68½	U. S. Mining	59¼
Mass. Gas	49	U. S. Oil	12
United Fruit	108½	Utah	66
U. Shoe Mach.	76½	Victoria	7
U. Shoe M. pfd.	30⅜	Winona	7
U. S. Steel	44⅜	Wolverine	132
U. S. Steel pfd.	112		

GENERAL EASTERN MARKETS.

GRAIN AND PRODUCE.

[BY THE ASSOCIATED PRESS—A.M.]

CHICAGO, Jan. 24.—The weakness in the wheat developed late in the day. Early in the session, the feeling was quite firm, because of an active demand by commission houses. The fact that the Liverpool market showed only a slight decline, notwithstanding the sharp break of yesterday on the local exchange, was the principal support of the market. Later, selling by commission houses and local bears started a break, and many stop-loss orders coming out, a quick drop in prices followed. The market closed weak, and prices at almost the lowest point of the day. Final quotations on May were off ⅜ to ½, at 85⅜@85½. Considering the weakness of wheat, the corn market was remarkably steady. May closed unchanged, at 44⅞@45. Trading in oats was active, and the market was steady, May closed at 31⅜, unchanged from yesterday. Provisions were firm early in the day, on a fair demand by shorts, but later the market weakened on general selling. At the close, May pork was off 7½; lard was down 5, and ribs were 5@7½ lower.

The leading futures closed as follows:

	Closing.
Wheat, No. 2—	
May	85⅜@85¼
July	83⅜@83½
Corn, No. 2—	
January	41⅝
May	44⅞@45
July	45¼
Oats, No. 2—	
January	30⅜
May	31⅜
July	30⅜

Cash quotations were as follows: Flour was weaker; No. 2 spring wheat, 84@86; No. 3, 80@85½; No. 2 red, 85⅜@86⅜; No. 2 corn, 42¼; No. 2 yellow, 42⅜; No. 2 oats, 30⅜; No. 2 white, 32@32¼; No. 3 white, 31@31⅜; No. 2 rye, 66; good feeding barley, 39½; fair to choice malting, 40@50; No. 1 flax seed, 1.12; No. 1 northwestern, 1.19; mess pork, per bbl., 13.67½@13.70; lard, per 100 lbs., 7.40; short ribs, sides (loose,) 7.22½; dry salted shoulders (boxed,) 7.37½; whisky, basis of high wines, 1.29; clover, contract grade, 13.25.

Grain Movements.

Articles—		Receipts.	Shipments.
Flour, barrels		357,000	20,900
Wheat, bushels		47,300	27,700
Corn,	"	391,100	253,100
Oats,	"	540,000	200,400
Rye,	"	6,900	1,100
Barley,	"	85,800	11,100

WE ADVISE THE IMMEDIATE PURCHASE of the following Bonds:

California Pacific Ry 5s.
Home Tel. & Tel., of L. A. 5s.
Edison Electric Con. 5s.
Mission Transportation 5s.
Pacific Light & Power 5s.
Riverside Home Tel. & Tel. 5s.
U. S. Long Distance 5s.
Visalia Water 6s.

JOSEPH BALL COMPANY,
Dealers and Brokers in Securities,
315 South Broadway.
Ground Floor Suite, Homer Laughlin Building.
Home Tel. Ex. 856.

California Dried Fruits.

NEW YORK, Jan. 24.—The market for evaporated apples seems to be a little steadier in tone, owing to the independence of holders, but prices are unchanged. Common are quoted at 7 1-4@8 1-4; nearly prime 8 3-4@9; prime 9 1-4; choice 10 and fancy 11. Prunes are working into a very strong position, apparently, but prices as yet show no improvement, ranging from 4 7-8@8 on spot. Apricots are firm. Choice are quoted at 9¾@10; choice 10½@10 3-4, and fancy 11@12. Peaches command full late prices, with a small demand from jobbers reported. Extra choice are quoted at 10; fancy 10½@11, and extra fancy at 11½@13. Raisins are nominally unchanged, with loose muscatels quoted at 5¼@6 3-4; seeded raisins 5 1-4@7½, and London layers, 1.60.

New York Metal Markets.

NEW YORK, Jan. 24.—A further advance was reported in the London tin market, with both spot and futures quoted at £165, 15s. Locally, the market was steady, with spot quoted at 36.77½. Copper also was higher in London, spot closing at £78, 10s and futures at £77. Locally no change is reported. Lake and electrolytic are quiet, at 18.00@18.50 and cast, 18.00. Lead was 5s higher, at £16, 18s, 9d in London. Locally, the market is steady, with spot quoted at 5.70@5.85. Spelter was unchanged, at £27, 6s 6d in London and at 6.40@6.50 in the local market. Iron was lower abroad, and locally it was unchanged.

Chicago Live Stock Market.

CHICAGO, Jan. 24.—Cattle, receipts 22,000; market slow; cows and heifers, 1.35@4.75; stockers and feeders, 2.40@4.50; Texans, 3.60@4.50. Hogs, receipts, 35,000; tomorrow, 31,000; market weak; mixed and butchers, 5.40@5.65; good heavy, 5.50@5.65; rough heavy, 4.50@4.55; light, 5.25@5.57½; pigs, 4.90@5.45; bulk of sales 5.50@5.60. Sheep, receipts 22,000; market weak. Sheep 3.75@5.85; lambs 5.90@7.50.

New York General Market.

NEW YORK, Jan. 24.—Wheat, spot steady; options May 91 1-8; July 89@90 1-16; closed 89; September closed 87 3-8. Hops and hides firm; wool and petroleum steady. Coffee, Spot Rio steady, No. 7 invoice 8 7-16; mild steady; Cordova, 9 3-4@12 3-4. Sugar, raw nominal, fair refining 3; centrifugal, 96 test, 3½; molasses sugar 2 11-16; refined steady.

Chicago Closing Figures.

CHICAGO, Jan. 24.—Close: Wheat—May, 85⅜@85½; July, 83⅜@83 7-8. Corn—May, 44 7-8@45; July, 45¼. Oats—May, 31⅜; July, 30⅜. Rye—Cash, 68. Flax—Cash Northwestern, 1.19. Timothy—May, 3.45. Barley—Cash, 39@54. Clover, 13.25.

New York Coffee Futures.

NEW YORK, Jan. 24.—Coffee futures closed 5 to 10 points higher. Sales were reported of 47,250 bags, including February 6.90; April 6.90; March 6.95@7.00; May 7.15@7.20; July, 7.35; December 7.65@7.70.

New York Sugar Market.

NEW YORK, Jan. 24.—Sugar, raw nominal; fair refining 3 15-16; centrifugal, 96 test, 3 9-16; molasses sugar, 3 2-4; refined steady; crushed, 5.40; powdered, 4.80; granulated 4.70. Coffee quiet; No. 7 Rio 8 3-8.

Dairy Market.

CHICAGO, Jan. 24.—On the Produce Exchange today the butter market was easier; creamery, 18@27; dairy, 19@24; eggs, steady at mark, cases included, 17@19; cheese, steady, 11¾@13.

Erie Semi-Annual Dividend.

NEW YORK, Jan. 24.—The Board of Directors of the Erie today declared the regular semi-annual dividend of 2 per cent. on the first preferred capital stock.

St. Louis Wool Market.

ST. LOUIS, Jan. 24.—Wool steady; Territory and western mediums 20@30; fine medium, 22@26; fine 19@21.

Tacoma Wheat Market.

TACOMA (Wash.) Jan. 24.—Wheat unchanged; Bluestem 73; Club 71½; Red 68½.

Portland Wheat Market.

PORTLAND (Or.) Jan. 24.—Wheat—Club 70@71; Bluestem 72@73; Red 67@68; Valley 73.

London Wool Sales.

London, Jan. 24.—The offerings at the wool sales today amounted to 11,819 bales.

Liverpool Grain.

LIVERPOOL, Jan. 24.—Close, Wheat, March 6s, 1½d; May, 6s, 9 3-4d.

SAN FRANCISCO MARKETS.

FRUITS AND VEGETABLES.

[BY DIRECT WIRE TO THE TIMES.]

SAN FRANCISCO, Jan. 24.—[Exclusive Dispatch.] The market for oranges today was dull, but under relatively light supplies there was absence of selling pressure, and no price changes occurred. Offerings of large sized navels, 96s to 126s, were extremely scarce and held well in hand at full outside figures. The market continued bare of limes, and no fresh consignments were due until Monday. Lemons were without change, fancy offerings holding steady at top quotations under moderately active trade; while cheaper lines were weak and easy with demand sluggish. There was abundant supply of ordinary grapefruit at inside quotations, but fancy seedless stock was scarce at top rate. Tangerines are as last quoted. Apples steady. In potatoes, transactions was mainly of jobbing, prices for upper quality well sustained. Sweet potatoes were weak under heavy stocks and sluggish demand. Supplies of onions are heavier and the market easier. Receipts of miscellaneous kinds of vegetables from the South were heavier, and with most of the stock showing the effects of the rain the market was easy at prevailing prices. Good peas and tomatoes were well cared for, at top rates.

GRAIN, FRUIT AND PRODUCE.

[BY THE ASSOCIATED PRESS—P.M.]

SAN FRANCISCO, Jan. 24.—Flour—Family extras, 4.80@5.05; bakers' extras, 4.75@5.00.

Wheat—Shipping, 1.35@1.40; milling, 1.47½@1.55.

Barley—Feed, 1.21¼@1.23¾; brewing, 1.25@1.27½.

Oats—Red, 1.25@1.65; white, 1.55@1.75; black, 1.25@1.70.

Millstuffs—Middlings, 28.00@29.00; mixed feed, 24.00@25.00; rolled barley, 26.00@27.00.

Hay—Wheat, 11.00@16.00; wheat and oat, 9.00@14.00; oat, wild, 7.00@11.00; oat, tame, 7.00@12.50; barley, 8.00@11.00; alfalfa, 11.00@13.50; straw, 30@55.

Receipts—Flour, 15,472; wheat, 364; barley, 3554; oats, 483; beans, 835; corn, 1300; potatoes, 10,700; onions, 883; bran, 1700; middlings, 235; hay, 244; hops, 58; hides, 1282; wine, 28,850.

Beans—Pink, 1.90@2.10; Lima, 4.80@4.90; small white, 3.10@3.30; large white, 2.40@2.60.

Potatoes—Early Rose, 1.25@1.40; Oregon Burbanks, 75@1.25; Salinas Burbanks, 1.25@1.60; Merced sweets, 50@1.25.

Onions—Fancy, 1.40; common, 75.

Various—Green peas, 5@7; string beans, 15@17½; tomatoes, 1.00@1.50; garlic, 5@6; cucumbers, 50@1.50.

Butter—Fancy creamery, 21½; seconds, 24½.

Cheese—Eastern, 15½@16; Young America, 13@15; western, 14@14½.

Eggs—Ranch, 26@27½; store, 25@26.

Poultry—Live turkeys, 16@19; dressed turkeys, 20@23; roosters, old, 4.50@5.50; roosters, young, 6.00@7.00; broilers, small, 2.50@3.50; broilers, large, 4.00@5.00; fryers, 5.00@6.00; hens, 4.50@7.00; ducks, old, 5.00@6.00; ducks, young, 6.00@7.00; geese, 2.00@2.25; goslings, 2.00@2.50; pigeons, old, 1.00@1.25; pigeons, young, 2.25@2.75.

Fruits—Fancy apples, 2.00; common, 40.

Pears—Common, 1.00; fancy, 2.50.

Oranges—Navels, 1.00@3.00; seedlings, 75@1.00.

Mexican limes, nominal.

Lemons—Common California, 75; fancy, 2.50.

Tropical fruits—Bananas, 1.00@2.75; pineapples, 2.00@4.00; Persian dates, 4½@5.

San Francisco Mining Stocks

SAN FRANCISCO, Jan. 24.—The official closing quotations for mining stocks today were as follows:

Alta	2	Julia	7
Alpha Con	4	Justice	1
Andes	13	Mexican	120
Belcher	15	Occidental Con	92
Best & Belcher	115	Ophir	387½
Bullion	21	Overman	15
Caledonia	43	Potosi	4
Challenge Con	16	Savage	44
Chollar	12	Scorpion	13
Confidence	75	Belcher	9
Con. Cal & Va.	125	Sierra Nevada	37
Crown Point	10	Silver Hill	92
Exchequer	30	Union Con	53
Gould & Curry	17	Utah Con	6
Hale & Norcross	90	Yellow Jacket	11

San Francisco Dairy Market.

SAN FRANCISCO, Jan. 24.—Butter, easy; creameries 24½@21½; dairies not quoted. Eggs, firm; ranch, 26@27½; store, 25@26. Cheese, weaker; Young America, 13@15; eastern, 15½@16.

Nevada Mining Stocks.

SAN FRANCISCO, Jan. 24.—[Exclusive Dispatch.] Adams, 11; Bullfrog National Bank, 20; Bullfrog Mining Co. 35; Columbia Mountain, 24; Cash Boy, 18; Diamondfield, 53; Dixie 8; Eclipse, 40; Golden Anchor, 122; Jim Butler, 90; Jumbo, 132; Jumbo Extension, 28; Kendall, 77; MacNamara, 49; North Star, 54; Original Bullfrog, 21; Ohio Tonopah, 37; Red Top, 205; Sandstorm, 145; Montana, 285; Midway, 185; Belmont, 280; Home, 41.

Callboard Sales.

SAN FRANCISCO, Jan. 24.—Wheat steady, May, 1.37; December 1.30 3-4. Barley steady; May, 1.21½; December [illegible] low, 1.25@1.27½. Bran, [illegible]

Drafts and Silver.

SAN FRANCISCO, Jan. [illegible] 65½; drafts, sight, 10; [illegible]

California Oil Exchange.

SAN FRANCISCO, Jan. [illegible] and Oil Exchange; [illegible]

Savings Banks

4% paid on Term and 3% on Ordinary Savings Deposits. Open Saturday Evenings. Loans on real estate

German-American Savings Bank
223 S. Spring St.
Cor. Main & 1st Sts. (Branch.)
Capital and Surplus, $800,000.00.
Total Resources, $9,500,000.00.

Security Savings Bank
N. E. cor. Fourth and Spring, Herman W. Hellman Bldg.
Capital and Surplus, $630,000.00.
Total Assets, $14,000,000.00.

So. California Savings Bank
S. E. cor. Fourth and Spring, Braly Building.
J. H. Braly, Pres.
A. H. Braly, V.-Pres.
W. D. Woolwine, V.-Pres.
Chas. H. Toll, Cashier.

Our Annual Report will soon be ready and it will show
Why an Investment
IN THE
SAVINGS AND FIDELITY LOAN ASSOCIATION
IS A HIGHLY DESIRABLE ONE.
Our 6 PER CENT. COUPON SHARES are for the wise [illegible]
G. H. Wadleigh, Secy., Mason Opera House [illegible]

Mercantile Trust and Savings Bank....
4 Per Cent. Paid on Term Deposits
3 Per Cent. Paid on Ordinary Deposits
DEPOSITS $708,932.34
J. A. Graves, W. Jarvis Barlow, H. F. Stewart, Charles Ewing
540 SO. BROADWAY
Phones Sunset Main 6315 Home 6615
OPEN SATURDAY [illegible] From 6:30 to [illegible]

The American Savings Bank Southwest Corner Second and Broadway
Capital and Surplus, $260,000.00. Deposits, $800,000.00
STRONGEST SAVINGS BANK IN SOUTHERN CALIFORNIA
Largest Capital in proportion to Deposits of any Savings Bank [illegible]
$1,000,000.00 Assets
4 per cent paid on Term Deposits. Time Certificates issued for stated periods. 3 per cent paid on Ordinary Deposits
Open Saturday Evenings. Safe Deposit Boxes for [illegible]
MONEY TO LOAN ON REAL ESTATE.

THAT
the Home Savings Bank is popular is attested to by its [illegible] rapid growth. The management of this Bank is conservative.
Interest paid on deposits.
Money to loan on approved real estate.
Safe deposit boxes to rent at nominal rates.
HOME SAVINGS BANK
152 North Spring St., Corner Court

THE PROVIDENT MUTUAL BUILDING & LOAN ASSOCIATION
Pays 6 per cent. on Term Deposits. Assets $1,[illegible]
accepts deposits from $2 per month up; makes loans on monthly payment plan.
DIRECTORS:
L. W. BLINN, L. J. CHRISTOPHER, N. [illegible]
DR. WM. BABCOCK, H. W. HELLMAN, E. A. [illegible]
NILES PEASE, J. M. HUNTER, Secretary
135 SOUTH BROADWAY, LOS ANGELES, CALIFORNIA

Money in the pocket is always spent;
Money in this Bank earns 4 per cent.
Save a dollar today and one tomorrow—
If you do, you'll never have to borrow.
METROPOLITAN BANK & TRUST COMPANY,
Spring and Sixth Streets.

Trust Companies

MERCHANTS TRUST COMPANY BANK
CAPITAL $350,000.00
THIS COMPANY WILL ACT AS EXECUTOR OF YOUR WILL [illegible] BINED AND SYSTEMATIZED EXPERIENCE OF MANY MEN [illegible] THAN THE EXPERIENCE OF ONE MAN.
209 SOUTH BROADWAY.

TITLE GUARANTEE AND TRUST CO.
PHONES 341
CAPITAL STOCK $500,000.00
SURPLUS $130,000.00
SOUTHEAST CORNER BROADWAY AND FRANKLIN
OFFICERS AND DIRECTORS
JOHN D. POPE, President.
E. W. SARGENT, Vice-President.
L. C. BRAND, Secretary and Treasurer.
W. L. GRAVES, H. J. WOOLLACOTT, R. H. HOWELL, W. F. BOTSFORD, [illegible]

TITLE INSURANCE & TRUST CO.
Corner Franklin and New High Streets
CASH CAPITAL AND SURPLUS $600,000
Issues Policies of Title Insurance. Acts in All Trust Capacities. Issues Certificates [illegible] TEL. EXCHANGE [illegible]

E. H. Rollins & Sons
433 California St., San Francisco
Boston Chicago Denver
BUY AND SELL MUNICIPAL AND CORPORATION BONDS
Correspondence Solicited.

SHIPPING.

PORT SAN PEDRO, LOS ANGELES.

ARRIVED—WEDNESDAY, JAN. 24.

Steamer Centralia, Capt. Erickson, four and one-half days from Gray's Harbor, via San Francisco.

Steamer Nome City, Capt. Hansen, seven days from Portland, via San Francisco.

Steamer Marshfield, Capt. Dettmers, from Coos Bay.

Steamer Bonita, Capt. Alberts, from San Francisco and way ports.

Steamer Mandalay, Capt. Sanford, three days from Crescent City.

Steamer South Coast, Capt. Paulson, from Caspar, via San Francisco and Redondo.

Schooner William Renton, Capt. Nelson, twenty-three days from Shoalwater Bay.

Schooner Taurus, Capt. Seel, nineteen days from Everett.

SAILED—WEDNESDAY, JAN. 24.

Steamer Bonita, Capt. Alberts, for San Francisco and way ports.

Steamer Melville Dollar, Capt. Fosen, for [illegible]

Steamer Newport, Capt. Clemens, for San [illegible]

Steamer Marshfield, Capt. Dettmers, for San [illegible]

Steamer Salem, Capt. Anderson, for Olympia, [illegible]

IN PORT—WEDNESDAY, JAN. 24.

Centralia, Southern Pacific wharf.
Nome City, Blinn wharf.
Marshfield, Southern Pacific wharf.
Bonita, Salt Lake wharf.
Mandalay, Salt Lake wharf.
South Coast, Salt Lake wharf.
Robert Dollar, E. K. Wood wharf.
Wasp, Crescent wharf.
Francis H. Leggett, S. P. wharf.
Cabrillo, Banning wharf.
Lord G. Burgess, S. P. wharf.
Jane L. Stanford, E. K. Wood wharf.
Brothers, Ballast wharf.
Manila, Southern California wharf.
Bainbridge, So. Cal. wharf.
Soquel, E. K. Wood wharf.
Prosper, S. P. L. Co. wharf.
Salvator, Crescent wharf.
Borealis, Crescent wharf.
William Bowden, S. P. wharf.
Annie M. Campbell, S. P. L. Co.
Lottie Carson, S. P. wharf.
Philippine, S. P. L. Co. wharf.
J. W. Clise, So. Cal. wharf.
F. J. Wood, E. K. Wood wharf.
Crescent, Consolidated wharf.
Wm. Renton, S. P. L. Co. wharf.
Taurus, So. Cal. wharf.

TO LEAVE—THURSDAY, JAN. 25.

Francis H. Leggett, for Eureka, via San Francisco.

South Coast, Capt. Paulson, for Caspar, via San Francisco.

FRIDAY, Jan. 26—Steamer Robert Dollar, Capt. Johnson, for Mukilteo, via San Francisco.

Steamer Nome City, Capt. Hanson, for Portland, via San Francisco.

Steamer Mandalay, Capt. Paulson, for Crescent City.

SATURDAY, Jan. 27—Steamer Centralia, Capt. Erickson, for Gray's Harbor, via San Francisco.

SUNDAY, Jan. 28—Steamer Coos Bay, Capt. [illegible], for San Francisco and way ports.

THURSDAY, Feb. 1—Steamer Bonita, Capt. [illegible], for San Francisco and way ports.

DUE AT THIS PORT.

Steamer Georgiana, from Portland.
Steamer Robert Searles, from Olympia.
Steamer Admiral, from Seattle.
Steamer Forrester, from Aberdeen.
Steamer Solano, from Port Blakeley.
Steamer Forest Home, from Port Hadlock.
Steamer Eldorado, from Aberdeen.
Steamer Mahukona from Everett.
Steamer Glendale, from Marshfield.
Steamer Alert, from Aberdeen.
Steamer Honolpu, from Aberdeen.
Steamer G. M. Watson, from Aberdeen.
Steamer Robert R. Hind, from Portland.
Steamer Carrier Dove, from Everett.
Steamer Susie M. Plummer, from Tacoma.
Steamer Gamble, from Port Gamble.
Steamer Emma Claudina, from Eureka.

COMING FROM FOREIGN PORTS.

Steamship Museme, Capt. Hansen, 40 days from Hamburg.

The passenger steamer Cabrillo makes daily trips to Santa Catalina Island and return.

DOINGS OF "MOSQUITO" FLEET.

ARRIVED—WEDNESDAY, JAN. 24.

Launches Columbia, Victoria and Borcich, with fish for local wholesalers.

Launch Seminole, Capt. Hyder, from Alamitos Bay.

Launch Alpha, Capt. Young, with sardines for California Fish Company.

Launches J. C. Elliott, Fashion and Nellie, from Long Beach with passengers.

SAILED.

Launch Seminole, Capt. Hyder, for Alamitos with lumber raft.

Launches Alpha, Columbia, Victoria and Borcich, for fishing cruises.

Launches J. C. Elliott, Fashion and Nellie, for Long Beach with passengers.

[illegible] fishing banks, and return with fish for local wholesalers.

TIDE TABLE FOR SAN PEDRO.

	High.	Low.
Jan. 25	9:30 a.m.	3:02 a.m.
" 26	10:40 a.m.	4:12 p.m.
" 26	10:04 a.m.	3:44 a.m.
" 27	11:23 p.m.	4:4[illegible] p.m.
" 27	10:40 a.m.	4:27 a.m.
" 28	11:5[illegible] p.m.	5:15 p.m.
" 28	11:17 a.m.	5:12 a.m.
" 29	[illegible]	5:43 p.m.
" 29	0:23 a.m.	6:02 a.m.
" 30	11:51 a.m.	7:14 p.m.
" 30	1:00 a.m.	7:02 a.m.
" 31	12:33 p.m.	6:51 p.m.
" 31	1:55 a.m.	8:00 a.m.
Feb. 1	1:36 p.m.	7:24 p.m.
" 1	2:46 a.m.	10:03 a.m.
	3:31 p.m.	8:04 p.m.

PORT ITEMS.

Weather: Clear; wind southwest, velocity [illegible]

The passenger and freight steamer Bonita, Capt. Alberts, arrived from San Francisco and way ports with a miscellaneous cargo consigned to the Pacific Coast Steamship Company, and cleared on the return trip tonight.

Reports received from Fort Bragg state that the hull of the steam-schooner W. H. Kruger is breaking up, and that it would be a useless expense to attempt to save anything from the wreck. [illegible] & Hoyt, owners of the vessel, are preparing specifications for the building of another steamer to take the place of the W. H. Kruger.

[illegible] L. O. Fosen has succeeded M. Burchard as master of the steamer Greenwood. R. Rasmussen has replaced D. C. Thompson in command of the tug Sea Witch. G. H. Malone has enrolled as master of the steamer [illegible]

REAL ESTATE RECORD.

RECENT TRANSFERS.

WEDNESDAY, Jan. 24, 1906.

LOS ANGELES CITY.

[illegible] Nelson to Waldo R. Norris, lot beginning at point in east line of Alameda street [illegible] corner of lot conveyed to Nazario Reyes de Laughlin by deed 489-55, and distant 311.20 feet south from intersection of said line of Alameda street with south line of Third street, thence north along said Alameda street 44 feet, thence (mag. [illegible]) north [illegible] deg. 26 min. east 30 feet, etc.

[illegible] Swanson to Ella S. Schaad, lot 33, [illegible] tract, $10.

[illegible] and William Gregory to Charles J. [illegible] and J. C. Reinhard, lots 1, 2 and 3, [illegible] G. J. Grimm's subdivision of south [illegible] rancho Los Feliz, and lots 15 and 17 of [illegible], $10.

[illegible] Hays to J. W. Summerfield, lot beginning at point which is northeast corner of [illegible] 2, Yarnell's subdivision of northwest [illegible] of lot 4, block 28, H. S., thence south along east line of said lot, etc. $10.

[illegible] E. and William L. Askue to M. & [illegible] lots 6 to 9, inclusive, block 2, Elmwood tract, $10.

Los Angeles Art Metal Works to Esther [illegible] G. Clark & Bryan tract, $10.

[illegible] L. and Lydia A. McGinnis to Mrs. [illegible] Rucker, lot 14 and part lot 15, block [illegible] Home tract, $10.

[illegible] Miller to J. V. Vickers, lot 264, M. L. [illegible] subdivision of Garbolino, Cooper & [illegible] Porter tract, $10.

[illegible] and N. J. Ponet to same, lot 265, M. [illegible] subdivision of Garbolino, Cooper & [illegible] Porter tract, $10.

[illegible] and Frederick William Peschke and [illegible] Burkhardt to Frank Rebout, lots 1 and [illegible] tract, $10.

[illegible] C. Wiesendanger to Emma Koontz, lot [illegible] C. Wiesendanger's Curtis Park tract, [illegible]

[illegible] E. and Ada Burson to T. R. Vaughn, [illegible] and 4, block E, Pellissier tract, $10.

[illegible] Guarantee and Trust Company to [illegible] and Voorhees S. Anderson, lot 97, [illegible] and Western-avenue tract, $10.

[illegible] and Cecil L. Marsh and John Howse [illegible] Angeles Trust Company, lots 7 to 12, [illegible] 19 to 36, inclusive, 49 to 45, inclusive, [illegible] inclusive, Robert Marsh & Co's [illegible] Place, $10.

[illegible] and Minnie E. Sloan, Evart L. and [illegible] Pettitts to Eliza A. Smith, lot 11, [illegible] Charles Victor Hall tract, $10.

[illegible] C. and Isalene Wells to H. F. Brunk, [illegible] G. Dayton Heights tract, $10.

[illegible] Land Company of Los Angeles to [illegible] Bassett Clothing Co., lot 10, block L, [illegible]-avenue Square, $10.

[illegible] and Lydia L. Nash to James Edmond [illegible] 26 and 27, block E, Day Star tract, [illegible]

[illegible] M. and William Fisher to Minnie [illegible] Newton, lot 1, G. W. King's subdivision of lots 2 and 3, block 39, H. S., $10.

[illegible] of Los Angeles and Board of Water [illegible] Sophie C. William, Emma L. J. E. [illegible] H. Lacy, estate of Isabella Lacy, [illegible] Tuthill and Pearl E. Gleason, the [illegible] and Mrs. Gleason subdivision of [illegible] Orange Slope tract in East Los An[illegible]

[illegible] H. Gleason to Pearl Elaine Gleason, [illegible] Orange Slope tract, $1.

[illegible] Elaine Gleason, Christina M. Tuthill, [illegible] Isabel, R. H. William Lacy, John [illegible] R. Wachtel, J. E. and Corena E. [illegible] Gall E. Moon, lot 5, Orange Slope [illegible]

[illegible] and Augustine Rappet and A. K. [illegible] lot beginning at point in north [illegible] Aliso street, 30 feet east from southwest [illegible] of property formerly owned by F. [illegible] (said point being 230 feet east from [illegible] of said line of Aliso street with [illegible] of Alameda street, as said line of [illegible]

SHIPPING.

SAN PEDRO. LOS ANGELES.

...WEDNESDAY, JAN. 24.
...Chehalis, Capt. Erickson, four and
...from Gray's Harbor, via San
...Coos City, Capt. Hansen, seven
...Francisco via San Francisco.
...Bonita, Capt. Dettmers, from
...Seattle.
...Capt. Alberts, from San
...Capt. Sanford, three days
...Capt. Paulson, from
...San Francisco and Redondo.
...Reuben, Capt. Nelson,
...from Shoalwater Bay.
...Capt. Seel, nineteen days
...Capt. Alberts, for San Fran-
...Dollar, Capt. Fosen, for
...Capt. Clemens, for San
...Capt. Dettmers, for San
...Capt. Anderson, for Olympia,

...WEDNESDAY, JAN. 24.
...Southern Pacific wharf.
...Southern Pacific wharf.
...Salt Lake wharf.
...Salt Lake wharf.
...E. K. Wood wharf.
...G. P. Leggett, S. P. wharf.
...Banning wharf.
...Stanford, E. K. Wood
...Ballast wharf.
...Southern California wharf.
...So. Cal. wharf.
...E. K. Wood wharf.
...S. P. L. Co. wharf.
...Crescent wharf.
...Bowden, S. P. wharf.
...Campbell, S. P. L. Co.

...Carson, S. P. wharf.
...S. P. L. Co. wharf.
...Chas. So. Cal. wharf.
...Wood, E. K. Wood wharf.
...Consolidated wharf.
...Pedro, S. P. L. Co. wharf.
...Co. So. Cal. wharf.

...SDAY—THURSDAY, JAN. 25.
...Francis H. Leggett, for Eureka, via
...Coast. Capt. Paulson, for Cas-
...San Francisco.
...Jan. 25—Steamer Robert Dollar,
...for Mugiltos, via San Fran-

...Bay City, Capt. Hanson, for Port-
...San Francisco.
...Bonita, Capt. Paulson, for Cres-

...DAY, Jan. 27—Steamer Centralia,
...for Gray's Harbor, via San

...Jan. 25—Steamer Coos Bay, Capt.
...for San Francisco and way ports.
...Jan. 26, 1—Steamer Bonita, Capt.
...San Francisco and way ports.

...DUE AT THIS PORT.
...Centralia, from Portland.
...Harbor, from Olympia.
...Bonita, from Seattle.
...Chehalis, from Aberdeen.
...Coos, from Port Blakeley.
...Bay City, from Portland.
...Eureka, from Everett.
...Arcata, from Marshfield.
...Chehalis, from Aberdeen.
...Bay City, from Aberdeen.
...R. Wallace, from Portland.
...Bonita, from Everett.
...H. Hinde, from Tacoma.
...Bay City, from Everett.
...H. Plummer, from Tacoma.
...Bonita, from Eureka.
...Claudina, from Eureka.

...FROM FOREIGN PORTS.
...Maru, Capt. Hansen, 42 days

...steamer Cabrillo makes daily
...Catalina Island and return.

...OF "MOSQUITO" FLEET.
...popular is attested to by its rapid
...Columbia, Victoria and Borden,
...local wholesalers.
...Bonita, Capt. Hyder, from Ala-
...Capt. Young, with sardines
...Fish Company.
...C. Elliott, Fashion and Nellie,
...with passengers.
...for fishing banks, and re-
...fish for local wholesalers.

...TABLE FOR SAN PEDRO.

	High.	Low.
Jan. 25	9:30 a.m.	3:30 a.m.
" 26	10:48 a.m.	4:12 p.m.
" 27	10:04 a.m.	3:44 a.m.
" 28	11:25 a.m.	4:20 p.m.
" 29	10:40 a.m.	4:27 a.m.
" 30	11:59 a.m.	5:11 p.m.
" 31	11:17 a.m.	5:15 a.m.
Feb. 1	12:39 p.m.	5:53 p.m.
" 2	6:03 a.m.	6:02 a.m.
" 3	12:53 a.m.	7:14 p.m.
" 4	1:39 a.m.	7:02 a.m.
" 5	12:23 p.m.	6:51 p.m.
" 6	1:56 a.m.	3:49 a.m.
" 7	1:36 a.m.	7:24 p.m.
" 8	2:43 a.m.	10:56 a.m.
" 9	3:39 p.m.	3:04 p.m.

...PORT ITEMS.
...Clear; wind southwest, velocity

...and freight steamer Bonita,
...arrived from San Francisco and
...miscellaneous cargo con-
...Pacific Coast Steamship Com-
...on the return trip tonight.
...Bonita's stats that the hull
...W. H. Kruger is break-
...it would be a useless expense
...anything from the wreck.
...owners of the vessel, are pre-
...for the building of an-
...to take the place of the W. H.

...has succeeded M. Burchard
...steamer Greenwood. R. Ras-
...Thompson in com-
...Geo. Welch. G. H. Malone
...signed as master of the steamer

...STATE RECORD
...RECENT TRANSFERS.

...WEDNESDAY, Jan. 24, 1906.
...LOS ANGELES CITY.

...to Waldo R Norris, lot fo-
...land in east line of Alameda street
...feet of lot conveyed to Na-
...de Longpre by deed 356/65, and
...81.5 feet south from intersec-
...line of Alameda street with south
...street, thence north along said
...44 feet, thence (mag
...to Ella S Schaad, lot 59,

...William Gregory to Charles J
...C Heimann, lots 1, 2 and 3,
...Thomas's subdivision of south
...Lot Twin, and lots 15 and 17 of

...to J W Summerfield, lot be-
...Street in southeast corner of
...Farnell's subdivision of north-
...block 32, et s, thence south
...feet of said lot, etc., $10.
...and Wilhelm L Anne to M S
...5, inclusive, block 2, Kim-

...Art Metal Works to Esther
...Clark & Bryan tract, $10.
...Martha A McGinnis to Mrs
...Martha A and part lot 15, block
...tract, $10.
...Vickers, lot 284, M L
...of Garbolino, Cooper &
...tract, $10.
...Power to same, lot 285, M
...of Garbolino, Cooper &
...tract, $10.
...William Peschke and
...Frank Reboul, lots 7 and
...tract, $10.

...Emma Koenig, lot
...Messinger's Curtis Park tract,

...Ada Burson to T R Vaughn,
...Hawkins & Pelissier tract, $10.
...and Trust Company to
...Z Garwood, lot 30, Yosemite Park tract, $10.
...Anderson, lot 97,
...Western-avenue tract, $10.
...Marsh and John Howze
...Company, lots 7 to 12,
...inclusive, 19 to 24, inclusive,
...Robert Marsh & Co's

...E Sloan, Evart L and
...Emma A Smith, lot 11,
...Victor Hall tract, $10.
...Wells to H P Brunk,
...Heights tract, $10.
...Company of Los Angeles to
...lot 16, block 1,

...to James Edmond-
...Day Star tract,

...and William Fisher to Minnie
...C W King's subdivision
...block 28, H S, $10.
...and Board of Water
...Angeles to R H Maud
...Lacy, William, Emma L, E Rose
...heirs of Isabella Lacy,
...and Pearl E Gleason, the
...Gleason subdivision of
...tract in East Los An-

...to Pearl Elaine Gleason,
...tract, $10.
...Christina M Tuthill,
...William Lacy, John
...and Corena E
...lot 8, Orange Slope

...Rapper and A K
...feet north from south-
...formerly owned by F
...Also street with
...as said line of

Alameda street existed in April, 1857, thence east along said line of Aliso street 200 feet, etc., $10.
W H and Maria E Workman, H W and M A Keller to Louis Forer, lot 10, block G, Workman Park tract, $10.
Brearley Investment Company to Andrew J Halstead, lot 14, block 13, Diamond-street tract, $10.
Katie W Ball Powers and J Frank Powers to Annie M Greenamyer, lot 4, block 6, East Los Angeles, $10.
J O Krishn to R W Kersey, lot 64, Green's Central-avenue tract, $10.
Lide Hepworth to A J Delaney, lot 64, Kercheval tract, $10.
A J Delaney to W B Merwin, lot 64, Kercheval tract, $10.
Brearley Investment Company to Andrew J Halstead, lot 14, block 13, Diamond-street tract, $10.
Katie W Ball Powers and J Frank Powers to Annie M Greenamyer, lot 4, block 6, East Los Angeles, $10.
J O Krishn to R W Kersey, lot 64, Green's Central-avenue tract, $10.
Lide Hepworth to A J Delaney, lot 64, Kercheval tract, $10.
A J Delaney to W B Merwin, lot 64, Kercheval tract, $10.
W B Merwin to Pierre H Baker and Charles Kerr, lot 64, same tract, $10.
Triphon D and Luella M Heyl, Cassius A and Blanche M Rees to J R Stevens, part lots 18, 19, 20 and 21, Rose Hill tract, $10.
Charles Campbell to N A Wolcott, lot 3, block D, Main-street tract, $10.
Stephen C and Lora A Hubbell to Stone-Blades Company, lot 23 of block 74, H S of Donation lots, $10.
I and Louise Kline to Frederick Handy, lot 15, block 1, Childs Heights tract, $10.
Title Insurance and Trust Company to Wesley W Schenck, lot 140, South Park-avenue Home tract, No 2, $10.
Frank H and Anna T Granger to J H Hillock, lot 22, West Adams and Jefferson-street tract, $10.
Emanuel Lewis Investment Company to M J McMahan, lots 53, 64, 65, 66, Lewis Figueroa-street tract, $1400.
Lulu B and E T Nicklin to Theodore and Mary Ellen Pfeifer, lot 41, Cribb & Sinclair's Garfield Heights tract, $10.
F M Rodgers, F E Squier, Frank R Strong and George W Dickinson to Charles S Mann, lots 3, 4, 5, 6, 40, 41, 42, 66, 67, 81 and 82, Chas S Mann's Melrose Avenue tract, $10.
Alfred R Hadisty to Harriet E Hardisty, lot 7, block A, Ella Hills tract, $10.
William H and Maria E Workman to Leopold Winter, lots 2, 3, 4 and 5, Heaver tract, $1.
John C and Lizzie H Lennox to Edna Mills Wilson, lot 17, Lennox Figueroa Street tract, $10.
Ann T Johnson to Mollie E Maurer, lot 17, block 5, Greenwell tract, $10.
Margaret E and Edward H Diehr to Joseph H Johnson, part lot 2, block B, Hammell's subdivision, $10.
Walter D and Ethel May Swearinger to Frank L Ransburg, lot 23, Moneta Place tract, $10.
Andrew Ruedy to Pacific Electric Land Co, portion of lot 10, block E, Bonesteel tract, $10.
F E and Minnie A Robinson to C A and Anna Erickson, lot 58, Carter Grove tract, $10.
Continental Building and Loan Association to Elbert Oneel, Lucy Oneel, lot 17, Hollenbeck Heights tract, $10.
Mary Ward to Charles E Gidley, part lot 7, F W Gibson tract, $10.
Minnie A Kennedy to Marion Cornwall and F Augustine, lot 216, Wingerter tract, $10.
Edward S Pauly to R W Hilmer and Clara K Maas, lot 23, Vendome Park tract, $10.
Minnie A Dale to W H S Kitner, lots 1 and 2, C A Smith's subdivision, $10.
Henry West Hughes, Cora J Hughes, John R Haynes and Dora Haynes to Prentice Lee Bus, part lots 1, 2 and 3, Mills subdivision of block 63, Ord's Survey, $10.
Title Guarantee and Trust Company to Lloard A Peters lot 38, Bowen & Chamberlin's Royal tract, $1250.
German American Savings Bank to H A Reich, lot 18, block D, Menlo Park subdivision No 1, $10.
Caroline M Severance to James Seymour Severance, lots 1, 2, 3, 23, 24, 25, block 5, lots 1 to 26, inclusive, block 5, and lots 1 to 20 inclusive, block 9, Berkeley tract, $10.
M E and Georgiana S Wood and C W and Emma T Rhodes to Paul D and Jessie F Underwood, lot 1, Sunset Heights tract, $10.
M Kalisher to Jacob Loew, lot 7, block K, S A Randall's resubdivision of portion of Bonnie Brae tract, $10.
Cornelius Cole to C M Kerbin, lot 121, West End Ocean View tract, $10.
Title Insurance and Trust Company to Jo-han Hase Zinck, lot 113, South Park avenue Home tract No 2, $10.
David Lewis Burke, Claudine Weaver Burke, James King Burke and Willetta Burke to Sophie Roca, lot 436, Burke Bros addition No 2 to Figueroa Street subdivision, $100.
Title Insurance and Trust Company to Edward E Davis, lot 3, block D, McCarthy Co's Main street, Moneta avenue and Figueroa street subdivision, $10.
Jerome F Kendall to J D and Mary E Rothorst, lot 18, Kendall's Berry Land tract, $850.
Annie Hoch to John C Enos, lots 7 and 8, block A, W E Ferguson's subdivision, $10.
Ophelia and John W Williams to James Brunson, lots 11 and 12, Strong & Stedman tract, $250.
James Brunson to Abraham L Champion, part lot 11, Long & Stedman tract, $850.
John S Mullman to Estella A and Gertrude Heights, $250.
Millie L and W H Mohr to Guy B West, portion of lots 4 and 6, block 3, block 8, Highland View, $10.
Mary B Scott to John T Swank, lo 19, Strong & Dickinson's S F Shops tract, $10.
D B Allen to B G Tober and L E Forshlom, lot 9, block 20, Childs Heights, $10.
Union Trust and Realty Company to Eva J Schweppe, lot 4, block 2, West Adams Heights, $10.
W W and Daisy Chester to Chas Stansbury, lot 7, block E, Sunset tract; lot 7, 8, block C, City Boundary tract, $10.
Eva J Schweppe to J E Fishburn, lot 4, block 2, West Adams Heights, $10.
Edward A and Jennie B Johnson to Frederick Mohle, lot 4, block G, Ralph Rogers subdivision of part of Garvanza tract, $10.
J L and Louise M Siedzikowski to John C Balersky, and ½ int in lot 8, block G, Pacific Im tract, $10.
T I & T Co to David McNair, lot 17, block D, Wilshire Blvd Hgts, $10; to William Kerr, lot 7, block B, McCarthy Co's Main st Moneta ave and Figueroa st tract, $10.
T G & T Co to Carlo Marchetti, lot 50, Dolan's South Figueroa tract, $10.
Union T & T Co of L A to Herman Lampe, lot 25, Robert Marsh & Co's Cottage Home tract, $10.
Peter and Lena Bissen to L A Trust Co, lot 22, block T, Ela Hill's tract, $18.
W E Hughes to Elizabeth Peoples, part lot 31, Olivito Hgts, $10.
John McWilliams to Mary Ann Stuart McWilliams, lot 34, block B, South Bonnie Brae tract, $4/00.
J and Emma Janss to Janss Co, portions of blocks 32, 40 and 42, H T Hazard's East St add; lot 4, block D and lot 4, block F, Forest Hgts tract; lots 1 and 3 to 12 inc block 34, E S Filde's Occidental Hgts tract; lots 1 to 24 inc block 7, Schmitt tract; also lots 1, 2 to 6 inc block 1; lots 1 to 15 inc block 2; lots 1 to 9 inc block 3, Crags tract; lots 10 to 17, inc block 42; lots 2, 4 and 5, block 34, H T Harvard's East Side add; lot 35 and 36 10 feet lot 56, Arlington tract; part lot 31, 1 S, 12 W; lots 6, 27 and 28, block 9, E S Field's Occidental Hgts tract; lot 56 and part lot 57, J H Baker's sub of S ½ of lot 7 in div C, Berry & Elliott's sub of lands of S O G G Assn; lots 20 to 24, inc block 25 and lots 1 to 5, inc, 16 to 20, inc block 48 and part lot 4, Harvard's East Side add; part lot 4 and 6, block B, Moran tract; und ½ int in lots 1, 2, 3, 4, 5, 6, 10, 11, 12, 13, 14, 16, 17, 20, 21, 22, 24, 25 and 26, block 57; lots 1, 4, 5, 6, 7, 8, 14, 15, 16, 17, 18, 19, 20, 21, 22, 23, 24, 25 and 26, block 62 and lots 17 to 22 inc block 58, H T Hazard's East Side add; lot A; lots 1 to 18 inc block 1; lots 1 to 6 inc block 2; lots 1 to 23 inc block 3; lots 1 to 14 inc and 16 to 29 inc block 4; lots 1 to 14 inc and 16 to 29 inc block 4; lots 1 to 14, block 5; lots 1 to 6 inc and 8 to 15 inc block 6; lots 1 to 12 inc block 7; lots 1 to 5 inc and portions of lots 6 and 14; all lots 15 to 19 inc block 9; lots 1 to 15 inc and 19, block 10; lots 15 to 40 inc and part lots 12 and 39, block 11; lots 1 to 63 inc block 12; lots 1 to 25 inc block 13; lots 1 to 28 inc block 14; lots 1 to 28 inc block 15; lots 1 to 29 inc block 16; lots 1 to 22 inc, 29 to 32 inc and unnumbered lots lying W of lots 7 to 11 inc block 17; lots 1 to 32, block 18 (excepting lots 8, 14, 15 and 32;) lots 4 to 13 inc and lots 16 to 32 inc, block 19; lots 1 to 6 inc; lots 11 and 25 to 31 inc, block 20; lots 1 to 31 inc, block 22; lots 1 to 16, block 23; lot 1 to 11 inc, block 24 and lots 17 to 27 inc, block 24; lots 1 to 18 and lots 17 to 27 inc, block 25; lots 1 to 27 inc, block 26; lots 1 to 5 inc; lots 8, 19 and 21 and lots 23 to 27 inc, block 27; lots 2, 3, 5 and lots 7 to 13 inc and lots 19 to 22 inc; lots 25 to 31 inc and lot 34, block 29; lots 11, 12, 13, 17 and 18 and lots 24 and 25 and lots 29 to 33 inc, and lot 35, block 30; lots 2, 3, 13, 14, 17, 18, 21, 22, 24, 25 and lots 28 to 32 inc and lot 35, block 31; lots 1 to 15 inc block 32 and lots 9 to 16 inc and portion of lots 1, 2, 7 and 8 block 33; lots 4, 5, 6, 12, 13, 14, 15, 16, 21, and 22 and portions of lots 3 to 9, 11 and 19 in block 40; lots 1 to 28 inc, block 41, H T Hazard's East side add; also und ½ int in lot 1 and part lot 2 and part lots 3, 4, 5, 6 and 7, block 1 and lots 1 to 9 inc, block 4, E S Field's Occidental Hgts tract; also lot 11, block C, Wellington Hgts tract sub No 1, $10.

PASADENA.

Walter H and Lizzie B Reed to Benton H Reed, lots 1 15 and 16 and part of 2, E B Allens sub of lot 5, block 8, San Pasqual tract of Lake Vineyard L & W Assn land, $5.
Minnie S and Ralph a Chapman to Edward Z Garwood, lot 30, Yosemite Park tract, $10.
Clifton J and Maybelle B Pratt Chester R and Ethel D Pyle to Ed B Schwacofer, part of lots 1 and 2, block N, Raymond add, $10.
Arietta Emily Hewitt Parmele and Mira B Wilson to Pasadena Inv Co, lots 1 2 and 3, Hewitt sub of lots 1 and 2, block 8, San Pasqual tract, $10.
A J and Luella Beach to J M. James Ray, Olivia and Margaret Bower, part of lot 14, Parker & Farris sub of part of lots 4 and 5, block L, San Pasqual tract, $132.
C H and Emma F Boland to Josiah Utterback, lot 1, Lyman & Stevens sub, $300.
Frederick and Augusta Reiser to Edwin L Atkinson, part of lot 1, L H Micheners sub of N 24.86 acs of block U, Painter & Balls add, $10.
Gertrude W Scofield to Fannie M Hazard, lot 4, Ida G Henderson resub of lots 2 4 6 and 8, block 19, Fairmount tract, $10.
Fannie M Hazard to Charles Stansbury, same, $10.
James A and Laura M Bargle to Sarah Elizabeth Gregory, part lot 3, block 6, Oliverwood, $10.
Gurtha L Newcomb to City of Pasadena, part lot 1, Amos Wrights sub.
Joseph R and Maggie F Laughrey to Henry H Klamroth, lot 3, Locke Heaves, $25.
Henry H and Ethel H Klamroth to Maggie F. James S, Cora B and Emma E Laughrey, same, $10.
F L and Mary J Bushnell to Minnie B Jones, lots 19 and 20, Bushnell tract, $10; to Theodore Wilken, lots 17 and 18, same tract, $10.
Oscar B Smith Crown Hill Co to E L Townsend, lot 51, Oscar B Smith Crown Hill tract, $10; to Annie E Bird, lot 50, same tract, $10.
William P and Ida P Powers to Margaret H Chamberlin, lot 7 and part lots 1 and 8, aBrbers sub, $10.
Oscar and Anna Shaw to Thomas C Douglas, lot 9, block 16, Boston Heights, $10.
W J and Emogene Lawrence to L K Williams, portion of lot 6, block 7, Olivewood, $10.
Robert C and Etta P Unckles to Mary Ellen Buffington, part of lot 2, I, H Michenors sub of N 38.86 acs of block U, Painter & Balls add, $10.

LONG BEACH AND ALAMITOS.

I and Nellie Weinberg to J W Tucker, farm lots 19 and 36 and parts of farm lots 1 18 20 35 37 38 53 54 55 71 and 72, Amer Col tract, $10.
The Alamitos Land Co to C A S Higley, part of farm lot 36, Alamitos tract, $10.
Hugh and Catherine Jones to Edward B and Susan L Keith, Harrison and Martha Purdon, John R and Millie R Blaine, part of farm lot 76, same, $10.
Minnie E Taylor to Eva Bulach, lot 13, Baxter Todds sub of block 29, $10.
Henry L Bergen to Cornelia Townley, part of lots 7 and 8, Villa tract, $10.
J B and Blanche M Coughran to Helen M Roberts, lot 25, Coughran tract, Alamitos Beach townsite, $10.
John J and Amelia S McClimans to L B Palmer, lots 10 12 and 14, block 1, Blount tract No 2, $10.
Emma S, Mattie L and Myron C Coates and Jessie E Burleson to James E Burton, part of lot 1, block 113, $10.
Henry P and Florence E Barbour to Julius M Parsell, lot 11, block B, Ocean Pier tract, $1.
W M and Nettie A Varney to same, same, $1.
Seaside Water Co and Broadway B & T Co trustee to same, same, $10.
Earnest G and Frida T Thomas to Rebecca A Thomas, lots 25 and 26, block 127, $10.

OCEAN PARK.

E S and Sarah M Field to Carroll J Daly, lot 9, block 17, Short Line Beach subdivision No 1, $10.
Union Trust and Realty Co to Charles C Conroy, lot 32, block 9, Short Line Beach subdivision No 1, $10.
Sara Wide Houser and Frederick W Houser to Henry P Daly, lot 8, block 17, Short Line Beach subdivision No 1, $10.
Title Insurance and Trust Company to Sadie J Whalen, lot 7, block 2, Venice Park tract, $10.

SAN PEDRO.

Mike and Augusta Polich to George A Lathrop, lot 129, Palo Verde tract, $10.
Luke and Mable Kelly to Charles Bellasen, lot 23, block A, Peck's subdivision of blocks A, B and C, Carolina tract, $10.

SANTA MONICA.

Eliza Wilson to Mary C Young, lots M and N, block 163, $10.
Julia E Boyce to F E Bundy, lot 38, block 203, Villa Farms, $10.

SOUTH PASADENA.

Florence Collins Porter to Clara W Gries, part of lots 1 and 2 and part of 3 block B, Raymond Villa tract No 1, $10.
Gerard and Elizabeth Engelen to George M Dewar, lot 2, block 3, Raymond Heights tract, $10.
Mary Glover to George M and Clara Irene Dewar, lot 15, block 3, same tract, $10.
Martha D Squires to same, lot 6, block 3, same tract, $10.

AT THE CITY HOTELS.

ARRIVALS YESTERDAY.

VAN NUYS—Fred L. Warde, New York; G. B. McLeod, F. A. Cornwell and wife, Miss Louise Wait, San Francisco; Mr. and Mrs. Charles R. Holden, Chicago; F. Sinclair, W. F. Brice, Phoenix; Mr. and Mrs. T. Rogers, Blythe and Ernest Rogers, Mr. Hammond, Vancouver, B. C.; Mrs. Ralph Van Vechten, Chicago; W. D. Tobey and wife, H. I. Bettis, Mr. and Mrs. F. N. Koehler, Palo Alto; Mr. and Mrs. E. H. Klitredge, San Francisco; George W. Langdon, New York; George W. Moore, Chicago; Theodore L. Young, New York; S. H. Black, Chicago; W. C. Tiandale, Jr., G. J. Becht and wife, St. Louis; E. A. Loftus and wife, Chicago; Hoffman Sax, San Francisco; A. Fink, Colorado Springs; Leo E. Alexander, San Francisco; Mrs. M. A. Gaffen, St. Louis; Mrs. Lee Myers and wife, Salem, Or.; O. O. Sage and wife, J. H. Batcheler and wife, San Francisco.

ROSSLYN—John Rexford, Chicago; H. J. O. Reed and wife, Davis G. Reed, Minneapolis; R. Midgley, Chicago; D. Graham, Seattle; Mrs. S. M. Allen, Mrs. L. A. Lalibert, Minneapolis; C. E. Squires, Chicago; Mrs. H. H. Rudcliff, Lead, S. D.; Mrs. M. E. Laughlin, Miss M. Laughlin, Minneapolis; J. W. Litchfield, Douglas; R. C. Copinhaven and wife, Mrs. W. Orr, L. E. Day, Mrs. C. E. Foreman, Chicago; Mrs. M. J. Morrison, Bay City, Mich.; Mrs. E. Stelfy, Chicago; F. C. Marlowe and wife, Boston, Mass.; T. E. Kemer, J. A. Lenzer, G. F. Stanton and wife, Chicago.

ANGELUS—Mrs. B. Fielding, Dr. R. L. Fielding, New York; Mr. and Mrs. H. S. Smith, El Paso; E. B. Shaw, Kansas City; H. Meyer, J. L. Glanburg, New York; L. H. Field and wife, Boise, Idaho; J. F. Shippy, Chicago; J. Southerland, Lynn, Mass.; Dr. Daniel Wilson, Chicago; Georgs Southwick, New York; Mr. and Mrs. Straus, Denver; Mr. and Mrs. C. P. Hawaille, Salt Lake; Mrs. William E. Brown, Mrs. Jane Morris, Mrs. J. B. Gardner, Indianapolis; Mr. and Mrs. Charles M. Bailey, St. Louis; G. E. St. Sturgis, Baltimore; E. Delafond and family, Mexico City; Mrs. S. C. Henderson, Julia Henderson, Josephine Henderson, Atlantic City, N. J.; Capts H. Feathers and wife, Jamesville, Wis.; Thomas R. Ball and wife, Mrs. Stowell, Mrs. Thomas, New York.

HOLLENBECK. G. W. Leiter, San Francisco; J. W. Bowen, Providence; N. M. Hutchison and family, Wheeling; W. Colby, George W. Brown, San Francisco; R. V. Marshelsel and wife, Chicago; Mrs. M. L. Amick, Abilene, Kas.; Mrs. W. J. Taylor, New York; Benjamin Young, Winslow, Ariz.; F. R. Wonderly, Chicago; P. T. Humphrey, Reno, Nev.; E. F. Wentworth, Wellmatil, Ct.; Geo H. Hirschfeld, Phoenix; Thomas C. Bennett, Bisbee; W. J. Morgan, Bakersfield; A. L. Welisch, San Francisco; Mrs. H. Gray, Joplin; Mrs. W. P. Barnard and daughter, Chicago; Mrs. Gooding, Barstow; J. Goeding, Kingman; J. T. Brannau, San Francisco; W. H. Davis, Detroit; M. Ross, Kansas City; W. G. Howell, San Francisco; J. Levis and wife, Patterson; E. N. Brayton, T. B. Brayton, Providence; C. Bradley, New York; D. M. Rouse, Salt Lake; Dr. J. B. Owen, Chicago; W. J. Malkasz, San Francisco; Mrs. O. T. Rose, Abilene, Kan.; Alward Taylor, New York; George W. Keegan, San Francisco; F. M. White, wife and daughter, Abilene, Kans.; J. M. Hendy, San Francisco; Frank Middleton, Atlantic City, N. Y.; George E. Wheaton, Monta Vista; W. Wheaton, Boston, Mass.; Mrs. J. Shelby, E. G. Whitney, San Francisco; F. Pearson, Portland; J. L. Munn, San Francisco; Mrs. E. A. Richardson, Dubuque; A. V. Rubenrauh, Berkeley; Dr. T. M. Goode, San Francisco; F. B. Carter, Cincinnati; J. Pendegast, Kansas City.

WESTMINSTER—Mr. and Mrs. George J. Forster, Michigan; Miss Alma Jackson, San Francisco; Mr. and Mrs. H. S. Moody, Spokane; C. J. Shippy, Chicago; Mr. and Mrs. C. E. Cumbersome, San Francisco; D. Keeber and wife, Seattle; L. C. Kelly, Tucson; George W. Mure, Chicago; Dumont Scott, Pittsburgh; M. Wharton, San Francisco; L. M Ebling and wife, A. E. Miller, Mrs. E. F. Randolph, New York; Judson L. Field, Chicago; George L. Dickson, wife and son, Tacoma; J. Albrecht and wife, Boston, Mass.; E. B. Atwell, Milwaukee; Mrs. Hutchison, New York; Byram C. Robbins, Richmond, Mo.; Mr. and Mrs. Charles M. Robinson, Rochester; L. H. Clausen and wife, Minneapolis; Mrs. F. J. Wiswell, Mrs. Grace Eldridge, Davenport, Iowa; C. E. Detwiler, Tacoma; George G. Fink, Colorado Springs; Mrs. E. L. Banks, Bridgeport, Ct.; Dr. and Mrs. Whiting, Portland; Capt. C. J. Crain and wife, U. S. Navy; J. Bennett and wife, Salem, Or.; Mr. and Mrs. A. L. Hall, Berkeley; Theodore L. Lyons, New York; Mrs. C. F. Dunbar, Buffalo, N. Y.; H. D. Mortenson, San Francisco; W. C. Hunning, Cleveland; Wesley Howard and wife, Mrs. N. T. Stead, Winnipeg.

AT NEW YORK HOTELS.

NEW YORK, Jan. 24.—[Exclusive Dispatch.] At the Wellington, W. Tossi, Jr.; Breahn, Miss C. E. Reese.

AT SAN FRANCISCO HOTELS.

[BY DIRECT WIRE TO THE TIMES.]

SAN FRANCISCO, Jan. 24.—[Exclusive Dispatch.] Henry C. Lee, O. P. Posey, A. G. Wells, W. W. Bennett, A. L. Ribbard and J. Barrett are at the Palace.

RYAN CALLS FOR COFFEY.

CHICAGO, Jan. 24.—[Exclusive Dispatch.] The prospects of "Buddy" Ryan and Jack Daugherty of Milwaukee coming together at the Cream City, one week from Friday night, at present appears very slim. The referee question is the hitch that will in all probability prevent the taking place of the fray. Malachy Hogan of Chicago has been procured by the club to officiate, but Ryan objects to him, asking for Joe Coffey as third man in the ring. The club refuses to accept Coffey, and the chances are the match will be declared off tomorrow, so as to give the matchmaker time to sign up another pair for the date.

Local fans say that if Ryan backs out in this manner, he will hereafter have some difficulty in securing matches in Milwaukee. They cannot see why Ryan objects to Hogan, as he is considered one of the best officials in Chicago.

GRAND HARBOR OF PILOTS.

WASHINGTON, Jan. 24.—The Grand Harbor of Masters and Pilots of Steam Vessels of the United States, the supreme body of the steamboat men of the United States, is holding its annual session here. Delegates representing the steamboat men of every important port in the country and from St. Michaels, Alaska, and Honolulu are present.

The Harbor adopted resolutions protesting against the passage by Congress of the Littlefield Anti-pilotage Bill, which, if enacted into law, the pilots declared, will be a blow to pilotage below Cape Henry, Va., as it is held that this will leave it optional with the vessel master whether he takes a pilot or not. The protest will be presented to Congress

$1,000 at 6% $60.00

A FIRST MORTGAGE - BEST SECURITY

The Above is the Interest Paid and the Security Offered to Depositors by the

Continental Bld'g. & Loan Association

301 California Street, San Francisco, Cal.

DR. WASHINGTON DODGE, President
Wm. CORBIN, Sec'y. and General Manager

I. C. TERRY,
Field Manager for Southern California

Suite 136 Rindge Building 254 South Broadway
Los Angeles, Cal.

STAMP OF "CHARITY" ON RAILROAD TICKETS.

[BY DIRECT WIRE TO THE TIMES.]

CHICAGO, Jan. 24.—[Exclusive Dispatch.] Lines in the Central Passenger Association have notified their transcontinental connections that they are authorized to issue tickets reading over the Central Passenger association roads in favor of indigent and invalid soldiers and sailors discharged from San Francisco hospitals at one-half the regular fare. All such tickets, however, must be indelibly stamped with the word "charity" on the coupons and contracts.

The central lines also offer San Francisco terminal lines for transportation of soldiers traveling on government transportation orders or as mustered-out soldiers, a net cash rate of 1 2-4 cents per mile per capita, short-line mileage, but not subject to land-grant deductions. This tender is conditional upon division of business as nearly as possible share and share alike among the lines recognized on the Chicago rate sheet of the General Passenger Association.

EL PASO'S RAILWAY STATUS.

FRIENDLY RELATIONS PROGRESS

[BY DIRECT WIRE TO THE TIMES.]

EL PASO (Tex.) Jan. 24.—[Exclusive Dispatch.] That the El Paso Chamber of Commerce during the past year has served to a considerable degree to promote more advantageous mutual relations between the shippers and railroads was shown in reports presented at the annual meeting of that body today. This phase of the commercial organization's activity was the new development of the past year. When the naming of a secretary came up, early in 1905, W. S. Tilton, formerly with the Santa Fé and the Southern Pacific in the freight traffic departments, was chosen for the position. He immediately made special efforts to bring the railroads and shippers to the understanding of their mutual interests.

PITTSBURGHERS UTILITIES.

Basis on Which the United Railways Investment Company Will Take Them Over.

[BY DIRECT WIRE TO THE TIMES.]

PITTSBURGH (Pa.) Jan. 24.—[Exclusive Dispatch.] The United Railways Investment Company of San Francisco, the corporation which is soon to take over the public utilities corporation of Pittsburgh known as the Philadelphia Company, unofficially made known to the stockholders of the latter company today the proposition which it has to offer. The formal proposition will be made in a few weeks, but all is part of a cut-and-dried plan, and is considered here as merely perfunctory.

The San Francisco company's proposition is for the stockholders of the Philadelphia Company to retire a certain amount of its common stock, in exchange for bonds in the investment company which is to become the holding concern. The details of the offer provide that the stockholders of the Philadelphia Company accept bonds on the basis of $40 and $15 in the common stock of the holding company, in exchange for each share of Philadelphia Company common stock. The Philadelphia Company has a capital of $30,000,000 common and $6,000,000 preferred. The United Railways Investment Company has a capital of $10,000,000 common and $15,000,000 preferred. It proposes to increase its capital by issuing $15,000,000 more common stock.

It was declared officially today that the Philadelphia Company as a company will not figure in the transaction. The proposition will be placed before the stockholders as individuals. The Philadelphia common stock pays 6 per cent. dividends, while the bonds to be issued will pay 5 per cent. There is no assurance that the common stock of the proposed holding company will pay a dividend. It is proposed to turn all surplus earnings of the Philadelphia Company over to the holding company.

TURN TABLES ON JUDGE.

Rural Colorado Officials Cause Arrest of Their Prosecutor for Collecting Alleged Illegal Fees.

[BY DIR

Hamburger's — 49c "Gold Seal" Records" 25c

You pay 60c for any make of 10-inch disc records for talking machines in other stores, but our regular price has been 49c. We have thousands of records, all the new popular pieces, and they can be used on any disc machine; now specially priced at, choice..... 25c

$15 Tailor Made Suits Thursday at $9.85

For the one day a phenomenal offering in stylish, well-made, man-tailored, all-wool cheviot suits; with three-quarter length coats; satin lined to waist; trimmed with self strapping; the skirts prettily plaited; choice of blue or black only. Every one of this line has sold to now at $15.00; all good enough for street wear and particularly desirable for business women. Priced for the one day at.....

$9.85 $9.85

Hamburger's — $2.00 Leather Shopping Bags 95c

A new line of shopping bags received too late for the holiday trade. Are of grain walrus and seal leather, with leather-mounted frames; nickel, gilt or oxidized trimmings; nicely lined and fitted; are in all colors, and in the lot are some of the new patent leather Vanity bags. Choice Thursday..... 95c

Matchless Millinery Offerings

$6.50 Stylish Trimmed Hats at 98c

For Thursday only a very select assortment of women's and misses' suit hats, consisting of velvet turbans with fancy feathers, velvet and ribbon; also French felt hats in a number of pretty shapes, trimmed with roses, fancy quills and ornaments; are in all the desirable colorings suitable to go with any of this season's most stylish suits, and every one of them positively worth $6.50. On special sale

Thursday Only

98c

30c Surgeon's absorbent cotton—Full lb. package; special Thursday..... 20c

30c petroleum jelly, same as vaseline; full pound jar at..... 18c

25c embroideries, insertions and appliques—Swiss, muslin and cambric; floral and scroll designs; yard..... 10c

50c embroideries, appliques and insertions—eyelet, embossed and drawn-work designs; widths to 16 inches; yard..... 15c

$1.00 silk Chantilly lace veils—1½ yards long; also silk tissue and grenadine drapes; black, white and colors; each..... 35c

25c women's neckwear—stocks, ties, Windsors and collar and cuff sets; white and dainty colored effects; choice..... 9c

Cleanup Sale Dress Goods: Silks

A Yard for $1.00 to $1.50 Black Suitings

15 pieces consisting of broken lines of fancy mistrals, nub natte cloth, basket cloth and nub granites; 48 to 54 inches—mostly wanted for tailored suits and skirts; are strictly all wool; worth from $1.00 to $1.50. Choice Thursday, a yard..... 49c

85c BLACK GUARANTEED TAFFETA, YARD..... 59c

A standard reliable make of taffeta; 27 inches wide; is not filled to make weight, but is pure silk, bright black and positively worth 85c. On special sale for Thursday only.

$1.50 BLACK PEAU DE SOIE, YARD..... $1.19

The very best grade; extra heavy; soft satin finished face with gros grain back; full yard wide; cuts to best advantage; will give satisfactory wear and much in demand for dresses and long coats.

Extraordinary Offering IN SHOES

Priced Less than the Actual Cost of Labor

Broken lines and odd lots of women's fine shoes, that have sold regularly from $3.50 to $5.00, and include vici kid, patent and patent colt shoes, in lace and button styles; plain toes; patent tips or stock tips; hand-turned or welted soles; Cuban, military or Louis XV heels; not all sizes of each style, but all sizes from 2½ to 7 in A, AA and B widths. Priced for

Thursday Choice

$1.95

5c Brook's crochet cotton, 75-yard spools; all colors; Thursday, a dozen..... 15c

25c Hump hooks and eyes, four sizes; only; a special leader for dressmakers; gross.....

Cleanup Sale Corsets, Gowns

75c Corsets and Girdles At

A lot of at least 100 dozen; the corsets in styles for all figures; colors white or drab; the tape girdles in pink, blue or white; some finished with supporters. You cannot match any of them in other stores under 75c; choice of the assortment Thursday, 50c.

50c

$1.50 FLANNELETTE GOWNS AT..... 98c

Of good quality soft, fleecy flannelette; full length and width; plain or cream shades or white and cream with colored trimming.

$6.50 TAFFETA SILK PETTICOATS AT..... $3.95

Positively cheaper than the worth of the material by the yard; are in brown, blue or plum, in plain colors; also striped patterns; made with deep self-trimmed flounces and are positively worth $6.50.

75c SHORT FLANNELETTE KIMONOS AT..... 50c

Women's boudoir and house garments, that sell always at 75c. Are in all colorings; pretty figured patterns; trimmed on edges with contrasting material.

75c FINE FLANNELETTE SKIRTS AT..... 50c

Of a heavy, soft and fleecy flannelette; made full length; finished with deep flounce and scalloped edges; the colors pink, blue, cream or white.

Round Trip Tickets to Venice Today at 25c

The "Council of Three" Thrill Over the Exploits of the Fearless Lion Tamer.

Tickets good on through cars from Fourth St. Station, and for the one day only.

Gloves Hosiery, Knit Underwear

Phenomenal Values for Thursday's Selling Only

98c For Our Regular $1.25 Kid Gloves

Are of real French kid, with English welts and Paris points; have three rows of embroidery to match; are in all finger lengths and 3-pearl-clasp style; black, white and all the wanted shades. On special sale Thursday only.

75c TO $1.50 REAL LISLE HOSE..... 50c

Either lace or embroidered real lisle hose, that sell from 75c to $1.50; are full fashioned; regular made; high spliced heels and toes and all the patterns are new.

35c AND 50c PLAIN LISLE HOSE..... 25c

Women's black lisle thread hose; also allover lace lisle hose in assorted patterns; all of them with double heels, soles and toes. In the lot are some lace ankle hose; imported Hermsdorf dye; 35c and 50c values.

75c MEDIUM WEIGHT UNION SUITS. 59c

Women's jersey ribbed cotton suits; high neck, long sleeves; ankle length; button-down-front style only; are finished similar to the highest grade garments and should sell for 75c.

WOMEN'S 65c FLEECE-LINED UNDERWEAR..... 50c

Either vests or pants; Jersey ribbed; fleece lined; vests high neck, long sleeves; pants in angle length; made with ankle bands; are perfect form-fitting garments.

40c PRINTED ORGANDY YARD..... 25c

100 pieces French organdies just received; printed in all the new patterns; dainty colorings; positively worth 40c. On special sale Thursday only.

$12.25, 34 or 36-in. Trunks At $7.95

Canvas covered; malleable steel bound; brass trimmed; best quality brass lock; raised and divided top tray; choice of the two sizes Thursday, no phone or mail orders, at..... $7.95

Household Linens From Our January Linen Sale

Bleached Irish table damask—70 inches wide; floral patterns; yard..... 50c

Bleached table damask—all linen; 2 yards wide; floral patterns; a yard..... 75c

Bleached damask—all linen napkins—22x22 inches; new floral patterns; a dozen..... $1.69

Unbleached Turkish towels—large size; with fringed ends; a special value at, each..... 22½c

Mercerized damask table tops—full bleached; hemmed ends; full size; floral patterns; each..... 65c

Hamburger's selected "Iron Frame" sheets—90x90 inches; seamless; finished with 2-inch hem; each..... 69c

Seamless sheets—Purity brand sheets; 72x72 inches; special Thursday, each..... 60c

Ready-made sheets—72x90 inch size; finished with double seam down center; hemmed ends; each..... 45c

Seamless sheets—81x90 inches; of a good grade sheeting; finished with 2-inch hem; each..... 59c

Pillow cases—well made; 45x36 inch size; finished with wide hem; special, each..... 12½c

$8.50 Folding Go-Carts at $5.98

All rattan, with reclining back; large adjustable rattan front; steel or hard wood handles; rubber tired auto wheels; four different patterns. Choice Thursday, no phone or mail orders, at..... $5.98

Thursday Is Housefurnishing Day

The New Stock of Beds Much Underpriced

This department is back in its old quarters, occupying one-half of our big basement. We have just received two carloads of beds from the best factories in the U. S., and they will get their first showing Thursday; every one new in style, and quality considered are from one-fourth to one-third cheaper than the same grades in other stores. To make the event more interesting we will also for Thursday give you some special bargains in couches, springs and mattresses.

$8.00 Bed and Outfit Complete

A combination consisting of one finely finished white enameled bed with large fancy chills, all-steel joints and in all sizes; one well-made soft-top mattress with deep box border, covered with fancy striped ticking, and one heavy double-woven wire spring. An $8.00 outfit, for the one day, complete..... $5.95

$4.50 "JUMBO" SPRINGS, EACH..... $3

The famous genuine "Jumbo" spring; heavy and durable; has heavy woven wire top with extra large spiral under-support and heavy rod; has heavy rope edges to keep from sagging.

$2.75 WOVEN WIRE SPRINGS. $1.75

Heavy double woven wire springs, with hardwood frames; made to fit any bed; are nicely finished and full size; positively worth $2.75. Special for Thursday.

For $7.50 Enameled Iron Beds

$5.50 Extra finely finished; white or Nile green enamel; have deep extended foot; high head; finished with large brass balls and vases, and heavy brass rail; all-steel joints and fancy chills; are in all the wanted sizes and positively worth $7.50. Specially priced for Thursday.

$6.50 STEEL SANITARY COUCHES.. $4.45

Has extra heavy frame, with patent link spring and a spiral spring as under-support; has lifting sides, making a perfect full-size bed or a fine couch.

$4.00 LARGE BOX COUCHES AT..... $2.95

Full size; have good soft spring seat; well stuffed; has turned legs and castors; can be used either for bed or couch; regular price $4.00.

$6.50 VELOUR COUCHES, EACH..... $4.00

Are full length and well made; have spring seat and high head, covered with best grade fancy figured velour, and are fringed all around to match. $6.50 values, on special sale Thursday.

$15.00 LEATHER COUCHES, EACH..... $10.50

Extra large; finely made; have patent indestructible spring seat; puffed side; fancy solid oak moulding side and heavy claw feet effect; a handsome couch that will give good service and worth $15.00.

$4.00 REVERSIBLE MATTRESSES, EACH $3.00

Have layer cotton top and bottom and filled with sanitary sea moss; give double service and have thick box border with double-stitched edges; are closely tufted and covered with fancy striped ticking.

$10.00 COTTON FELT MATTRESS.. $7.95

Are recommended for comfort and long service; have twenty layers pure cotton that will neither lump nor get out of shape; finished with deep box borders; closely stitched edges and closely tufted. On special sale Thursday.

$10.00 Colored Enamel Beds

Have three coats of best baked-on enamel; China polish; the enameling in all the wanted colorings; bed finished with all scroll head and foot; the frame all pipe and have steel joints and chills; either three-quarter or full sizes, and regularly worth $10.00.

$7.95

For $17.50 Brass Finished Bed

$13.50 Handsome enameled beds, in different colorings; the frame made of full one-inch pipe; all scroll filling; large steel joints and chills; the scroll filling of fancy brass; one of the most artistic and strongest beds on the market, and positively worth $17.50.

BASEMENT.

CHECKED ZEPHYR GINGHAMS. YARD..... 25c

100 pieces mercerized ginghams; black and white or white and black Shepherd checks.

$5 Leather Suit Case

Of good quality leather; solid leather corners; finished brass lock and catches; linen lined; deep body of case; three strong brass hinges; a dark brown color. For Thursday only, at the store or mail orders, at.....

Blanket Comfo

$1.50 Cotton Blankets—11-quarter size; tan or gray; soft fleecy nap; closely woven; fancy borders. Thursday, a pair.....

$2.75 Cotton Blankets—12-quarter size; soft fleecy nap, giving the effect of a finer blanket; are in white, tan or gray. Thursday, a pair.....

$2.75 Wool Blankets—10-quarter size; soft and warm; have fancy borders and pink binding; will give good service; Thursday, a pair.....

Real Marseilles Spreads—Positively worth $4.50; have raised designs all over; are large size. Special Thursday, each.....

THIRD FLOOR.

$4.98 Traveling Bags at $3.75

Of best quality grain leather; leather lined throughout; leather covered frames; polished brass locking lock and top catches; oxford shape; 16-inch size. Special sale Thursday, no phone or mail orders, at.....

Rugs : Carpets : Curtains : Bedding

$3 Choice Axminster Rugs

500 rugs, 27 and 36 inches wide; 54 to 63 inches long; Oriental and floral patterns; copies of the real Turkish rugs. Values to $3.00. Choice Thursday, only $1.98.

$1.98

Velvet Rugs—50 to 60 inches long; best Imperial grade; with or without fringed ends. Values to $2.00. Choice..... $1.19

Velvet Carpet—Regular $1.35 value; all new patterns in floral and Oriental effects, with or without borders. Sale price, yard..... 90c

Portieres—One and two-pair lots; some Ottoman ribbed; others French tapestry, with satin side borders. Values to $6.00. Choice, a pair..... $3.95

50-Inch Tapestry—Some in Turkish stripes, others satin finished; suitable for furniture or draperies. 50c value, yard..... 39c

Lace Curtains—Including bobbinets, finest Swiss ruffled and Scotch laces; every pair a new design. Values to $1.75. Choice Thursday, a pair..... 98c

Imported Bobbinet Lace—50 inches wide; regular price 35c. For Thursday, 3000 yards at, a yard..... 19c

Money Saving Household Utensils

25c Enameled Preserve Kettles, bailed, 4½-quart size, 25c.

Jim's Spiral Toasters, holds 5 pieces bread, 25c.

White Enameled Wash Basins, 13½-inch size, 35c.

Hat and Coat Racks, hard wood, nicely varnished; 10 peg size, 19c.

White Enameled Chambers, medium size, 29c.

We sell Soaps, Sapolio, Pearline, Toilet Paper, Washing Powder, Blueing and Ammonia.

We sell Jap-a-Lac, the new wood finish for floors, interior work, etc.

Bird Cages, nicely painted, assorted colors, 69c.

Fruit Presses, iron handle, removable cups, 35c.

Wire Sink Strainers, tin edge, wire bound, 19c.

Meat Carvers, family size 15c, butcher's extra grade, 35c.

Parrot Cages, small $1.98, medium $2.75, large $3.75.

Free Demonstration of the Van Deusen Cake Pans, from 8 to 10 a. m. and 2 to 4 p. m. Fourth Floor, House Furnishing Department.

$1 Clothes Racks, folding kind, 27½ ft. hanging space, 69c.

Tea Kettle, like cut, nicely nickel plated, holds 3½ quarts, 29c.

Clock Shelves, nicely finished; small 15c, medium 29c, large 35c.

Water Pitcher of imported white enameled ware, 3-qt. size, 69c.

90c Berlin Covered Kettles, best enameled ware 10-qt. size, 59c.

Gas Radiators, stand 18 inches high, will heat large room quickly, $2.89.

Cleanup Sale Crockery : Silverw

For $5, 52-piece Cottage Set

$3.98

Of semi-vitreous porcelain; fancy and embossed edges; are in French shapes; and the set is complete for six people; positively worth $5.00. Specially priced for Thursday only.

Silver Plated Handle Steel Knives—Hollow handle; are dinner size; regular $1.75 value. Special set of 6..... $1.49

Silver Plated Spoons—Soup or dessert size; bright burnished handles; worth $1.00 per set of 6. Special..... 69c

Silver Plated Forks—"1877" brand; bright burnished and tipped handles; regular price $1.25, set of 6. Special..... 85c

SILVER PLATED TEASPOONS—Windsor bright burnished; regular price $1.00 set of 6. Special..... 65c

8½-INCH ROUND NAPPY—Tinted and gold traced; lavender decorations; 19c value at..... 15c

2-QT. STRAIGHT WATER PITCHERS—Dutch blue coloring; gold stippled tops; some slightly chipped; 49c values, at..... 25c

CRYSTAL WATER PITCHERS—Nine different styles and shapes; regular $1.50. Special..... 69c

CRYSTAL FRUIT BOWLS—Scalloped edges; fluted patterns; green and pink tinted; $1.00 values at..... 49c

THIRD FLOOR.

10-Piece Toilet Set—Assorted floral decorated. $3.50 value at.....

Crystal Water Set—5 pieces; decorated. Complete at.....

Japanese Tea Pots—Wicker; some decorated in blue with others Japanese designs. 15c and 19c values. Choice.....

9½-Inch Mixing Bowl—Blue glazed inside and out. 19c value at.....

7½-Inch Tokonabe Jardiniere on design, in gold and gold traced. 39c value at.....

Tea Cups and Saucers—China of German china. Special at.....

No. 2 Parlor Lamp—Brass vase bowl and globe, all decorated. Complete.....

Cracker Jars—German china decorated and tinted. 50c values at.....

Two Parts, Complete—

Twenty-fifth Year.

PER ANNUM, $9.00 | Parts I and II

THE WEATHER.
BRIEF REPORT.

FORECAST.—For Los Angeles and vicinity: Fair; light northeast winds, changing to westerly.

YESTERDAY.—Maximum temperature, 66 deg. minimum, 51 deg. Wind 5 a.m., highest velocity, 11 miles 5 p.m. Rainfall, 0 miles. At midnight the temperature was 56 deg. clear.

TODAY.—At 3 a.m. the temperature was 54 deg. clear.

SAN FRANCISCO.—For San Francisco and vicinity: Cloudy possibly rain or fog in the morning; light east winds.

[For complete weather reports will be found on page 15, part II.]

POINTS OF THE NEWS
IN TODAY'S ISSUE OF
The Times

INDEX.

Durham Can Tell.
Anarchists Are in Jail.
Men Only Survive.
Fish of Western Newspapers.
French Jury Complete.
Death of Gen. Joe Wheeler.
Statehood Gives Statehood.
Grandsons Remembered.
"Town Topics'" Rottenness.
Times:" Classified Advertising.
Revolution to Lie Low.
Today in Brief: Vital Record.
Part II.
Shall Color Line Divide?
Tale of a Shirtless Soldier.
Public Service: 'Official Doings.
Auto Endurance Run Begins.
Editorial Page: Pen Points.
Music and The Stage.
Events in Los Angeles Society.
Red-tape Blocks Canal Work.
Diminishing The Return.
Wide Reach of New Car.
News From Neighboring Counties.
Events in Los Angeles County.
Weather: Finance and Commerce.
Shipping: Real Estate Transfers.

SYNOPSIS.

CITY. Women's clubdom is all over coming today of Mrs. T. Washington, "color-line" survey cropping out....W. G. finally tried for violating speed laws, and Justice Rose will announce decision tomorrow....Banana war comes along....Secret of Seventh Regiment troubles a shirtless soldier court-martial ordered....Espee at Salt Lake reported preparing to open many places in motor-car combine with trolley....Anti-Tuberculosis League at annual meeting plans campaign against death on "great white plague;" dispensary and clinic in prospect. Ling, who sued Los Angeles for $2500 damages....

...bury for time across Council ready to fix gas ...city rates....Mrs. Thorner, ...13, married boy of 18, seeks ...second William Morse tries ...suicide saves him....Little Alma ...saves brothers from fire. ...make fine start for endurance ...runners as minstrels during ...Long Beach Trustees win ...zoning fight....Deadlock may ...delay "investigation"....Maroons ...for basketball championship. ...Fire organizes for city-county ...protection....Incompetents and ...police holders among San Gabriel ...forest rangers uneasy at prospect ...of shake-up....W.C.T.U. discussion ...divorce....Robinson, municipal ...expert, here....Mrs. John Quillen ...whose husband failed to return ...to had given him money, ends ...in acid.

SOUTHERN CALIFORNIA. Harry ...missing from Pasadena, is ...found in Los Angeles....Patterson ...out on bail at San Bernardino. ...Near Avalon kills one and probably injures another....Twenty-...thousand acres being seeded to ...grain on the San Joaquin ranch in ...Kern county....San Bernardino to ...have now a derated pug....Prosperity ...and harmony in the recall muss in ...Pomona....Severed limb sticks to car ...after approaching Colton.

...ARCTIC SLOPE. French jury commences ...hearing of testimony begins to-...day....Shasta County Supervisor re-...turned grand jury gets busy. ...Decrease in total number of survivors ...in Valencia.

...FAR EASTERN. Midshipman ...of Pasadena given swift trial ...at Annapolis....Field's mil-...itancy principally to two grandsons. ...Bound over for trial for mur-...der....Rutherford and McMurray. ...Soldier dead in New York. ...Two assaults made on St. Louis ...women.

...THROUGH SIMPLON TUNNEL. ...ISELLE (Italy) Jan. 25.—The first ...express train, carrying notabilities ...and guests, passed through the Sim-...plon tunnel this morning, amid artil-...lery salutes. There were no other noto-...rious events.

...COMING TO LOS ANGELES.

...Flocks of Robins Migrating to ...Warmer Climate Cover Landscape.

...[BY ASSOCIATED PRESS—P.M.]

...HEBRONVILLE, Jan. 25.—A ...phenomenon is now being wit-...nessed in this eastern part of ...Kern county. Millions of rob-...ins are migrating from some ...point to point to a warmer cli-...mate. At night they cover ...the shrubs and rocks, and in ...the morning again take up ...their flight.

...Reports from Nevada and ...Kern counties show similar ...conditions there, all apparently ...in one huge flock.

...ALFONSO AT BIARRITZ.

...[BY DISPATCH.] King ...Alfonso arrives today from ...Madrid....Breakfast with ...President Fallières....Dejeuner with ...Premier Clemenceau....Visit to ...Prince Henry, Prince of ...Monaco....Visit to Princess ...Frederica....Visit to Baron ...Heyron Howell....Afterward went ...to Spain....Will later go ...to Paris, returning back to ...Biarritz....Will make visits to ...Paris....Will be maintained ...by Baron De Cosse.